Tonight and Friday:
Cloudy with showers

Victoria Times

Classified 386-2121
News 382-3131

97th YEAR, No. 16 * * VICTORIA, BRITISH COLUMBIA, THURSDAY, JUNE 26, 1980 25 CENTS DAILY; 30 CENTS SATURDAY

Peking troops put on alert

By LINDA MATHEWS
The Los Angeles Times

PEKING — China condemned the Vietnamese invasion of Thailand and apparently put its troops along the Sino-Vietnamese border on alert Wednesday, a sign that Peking may be preparing to go to the aid of the Thais.

A spokesman for the Chinese Foreign Ministry would not comment on Western intelligence reports that border guards and regular Chinese forces in the southern provinces of Yunnan and Guangxi have been put on alert, but made it clear that in any contest between Communist Vietnam and anti-Communist Thailand, China would side with Thailand.

"We strongly condemn the Vietnamese armed invasion into the sovereign territory of Thailand," a statement released by the Foreign Ministry said. "We are keeping a close watch on these developments."

Diplomatic and military sources here rule out any massive Chinese retaliation against Vietnam, for they say the estimated 100,000 Chinese troops closest to the Vietnamese frontier would require at least six weeks to gear up for a major engagement.

The troops stationed at the border itself are almost all untested guards and militiamen, not members of the People's Liberation Army. Most regular army units were withdrawn from the immediate area of the border soon after China's month-long invasion of Vietnam last year, the sources said, and would need several days to reach the frontier by train or truck.

Diplomats say that what is more likely than another Chinese invasion is a series of diversionary raids into Vietnamese territory that would keep the Vietnamese border defense units occupied and prevent Hanoi from sending those forces to the Thai-Cambodian theatre, the site of the current fighting.

Other possibilities, though risky, would be for the Chinese navy to harass Vietnamese ships in the South China Sea or to stage a blockade of a Vietnamese harbor, aimed at slowing the flow of supplies and arms from the Soviet Union, Vietnam's staunchest ally. The danger, of course, would be that China might have to intercept Soviet ships, risking a confrontation at sea with a navy far superior to its own.

Although it is not yet clear what kind of move China will make, there is agreement here that if the Thais are unable to dislodge the estimated 3,000 Vietnamese invaders and the fighting persists, China will be forced to take some kind of action to show its support for Thailand.

For more than a year, the Chinese have actively courted the nervous Thais and pledged aid and assistance in the event of Vietnamese aggression.

"The Chinese have to follow through, not so much because what they will do will hurt the Vietnamese, but because the Thais and other Southeast Asians expect something," a Western diplomat said. "China's credibility and its reputation as a dependable ally will be shattered if it stands by idly."

No legalizing of marijuana

OTTAWA (CP) — Justice Minister Jean Chretien said today that a bill to soften penalties for marijuana possession will be introduced in Parliament within a few weeks.

But he told the Commons justice committee that the government does not intend "to legalize or even decriminalize marijuana but only to change the penalties associated with it."

He also said the government believes marijuana is a health hazard.

This echoes concerns of the Addiction Research Foundation and other such health organizations which have said marijuana and hashish can cause lung damage, memory loss and loss of fertility.

Chretien also said that drug traffickers will continue to be prosecuted with vigor. Federal law currently states that possession of marijuana is punishable with fines of up to $1,000 and up to two years in prison. Drug traffickers can draw life sentences in jail.

Chretien added the government may reduce penalties for bringing small quantities of marijuana — and its byproducts — across borders.

Ian McKain photo

Reunion scene at Victoria airport includes (from left) grandmother Susan Singer-Taylor, mother Susan Nikolopoulos, son Alex Nikolopoulos, half-sister Marya and private eye Jay J. Armes

Escape 'a little hairy' as boy, mom reunited

The man whose clandestine tactics reunited an 11-year-old Duncan boy with his mother Wednesday says the ordeal got "a little hairy" at times.

But for Jay J. Armes of El Paso, Tex., who sees himself as possibly the world's greatest private eye, it was just another case.

The tale of intrigue began in late May when he started plotting the return of Alex Nikolopoulos from Athens, where he had been held by his father since last summer.

The happy ending took place Wednesday at Victoria International Airport where Alex was greeted by his mother, Susan Nikolopoulos, of Duncan, his grandmother, Susan Singer-Taylor, of Victoria, and a half-sister, Maraya.

But the recovery job involving 16 agents was not without its problems and tense moments, Armes said in an interview today.

The boy was approached by an American youth about his own age at his school in Athens shortly before 9 a.m. on June 16.

Alex was asked by the boy, who was working for Armes, to get into a waiting car.

He had made contact with Armes and his agents on earlier occasions and so wasn't surprised by this contact.

However, at this particular time in Athens a number of child murders had taken place and Armes says the boy's father led authorities to believe his son might be the next victim.

In a very short time after Alex left the school, an all-points bulletin was put out and an intensive house-to-house search was made in the area by military and riot police.

Armes said there were check points all over the city and police at one point came right over to the car with the boy in it.

"That's when it got a little hairy," Armes said.

But they got away and hid out in Greece for four days before flying out from an undisclosed point.

Armes' fee, estimated at about $60,000, will be paid by Alex's grandmother, an heir to the Singer sewing machine fortune.

This wasn't the first time Mrs. Singer-Taylor's resources have been used to secure Alex from his father.

It cost her about £25,000 pounds Sterling and six months of legal wrangles after the boy's father snatched him from his baby buggy in London's Hyde Park in 1970 and whisked him off to Greece.

Greek courts awarded custody to the mother when the couple separated but required her to remain within Greece. She fled with Alex and came to the Duncan area.

However, Victoria family court allowed the boy's father to get Alex back to Athens. In April, 1979, the court ruled the boy could visit his father during summer holidays.

Mrs. Singer-Taylor said she was given to understand that the B.C. attorney-general's ministry would ensure Alex's return if his father tried to keep him, as she and her daughter feared.

"The ministry did nothing," Mrs. Singer-Taylor said, adding that all the Canadian government did was supply Alex, a Canadian citizen, with a pass-

See DUNCAN page 2

ON THE INSIDE

Dylan lingers

Trailer parks sit by the edge of the visiting sea, and punks fill the local pub, but down along the heron-lined shore the ghost of Dylan Thomas still roams Laugharne. Page 5.

Harbor site: another try?

A majority on city council appears determined to take another run at rezoning the harbor commercial zone to allow a convention centre. Page 9.

Indian art treasure

Isolation has left a treasure trove of Indian art at a long-deserted Haida village on Anthony Island off the B.C. coast. Page 10.

Assassins try for shah

Iran and Libya are making "extraordinary efforts, fit only for fiction movies" in attempts to assassinate the deposed shah, Egyptians claim. Page 19.

Digging into the past

Jack and Hilda Beastall grew with their column over three decades. But its roots are a seldom-told story. Page 27.

Fresh ash spotted

Even as fresh ash was being spotted near the mouth of Mt. St. Helens, some wildlife was seen returning to the once-lush scene and biologists were reckoning the toll from the blast. Page 39.

INDEX

Births	40	Entertainment	36,37
Capital Scene	28	Finance	6, 7
Classified	40-50	Gardening	51
Comics	34	Horoscope	28
Crossword	51	Lifestyles	27-30
Deaths	50	Sports	16-19

Western winners on Page 3

Riley Creek case blocked

VANCOUVER (CP) — The lawyer representing an Indian fisherman pressing private charges against federal and provincial officials and a logging company said Wednesday he will petition B.C. Supreme Court to overrule a stay of proceedings in the case.

Garth Evans, representing Frederick Bellas, of Masset in the Queen Charlotte Islands, said the stay ordered by the attorney-general's ministry amounts to a denial of justice.

Bellas had alleged Jack Biirkert, regional manager of the provincial forest ministry in Prince George, deputy forests minister Michael Apsey, federal fisheries regional manager Wally Johnson and CIPA Industries Ltd. (formerly Q. C. Timber), had harmed fish habitat near Riley Island between March 23 and June 15 last year.

The charges followed a dispute over jurisdictions of federal and provincial authorities in January 1979 when the federal fisheries service ordered G. C. Timber to stop falling trees at Riley Creek because the logging was causing erosion.

Evans said Bellas has instructed him to petition the B.C. Supreme Court to have the case heard again and to prohibit the provincial attorney-general from issuing another stay.

Victoria man held in woman's death

A Victoria man was arrested in Fort St. John Wednesday after the body of a 46-year-old woman was discovered in her Saanich apartment earlier in the day.

Two Saanich detectives left for the northern B.C. community Wednesday night.

The body of Sylvia May Barlow, clad only in undergarments, was discovered on her living room floor.

She had last been seen alive at about 8 p.m. Monday.

Police said the victim, who lived alone in her apartment, had been beaten about the head with a rock and stabbed in the back with a large knife.

Police have a rock and a knife in their possession.

Robbery was ruled out as a motive but no other motive was given.

350 flee wild forest inferno

THUNDER BAY, Ont. (UPC) — A wildly raging forest fire grew to 215,000 acres today and moved to within four miles of the Gull Bay Indian Reserve, where 360 people have evacuated their lakeside homes.

The uncontrolled inferno, which has already destroyed millions of dollars in prime timber, was threatening to surpass even the record 275,000-acre Kenora No. 23 fire that forced thousands to flee their homes last month.

Thunder Bay 46 was the largest of about 85 fires burning across Ontario although high winds doubled in size to 100,000 acres the No. 27 blaze raging out of control near Kenora.

"The communities of Armstrong and Collins are in no immediate danger from Thunder Bay 46 but it is now between two and four miles from Gull Bay," Ontario Ministry of Natural resources spokesman Wayne Suttie said.

The fire was raging through mainly prime timber and forestry department officials said they could not even estimate the loss beyond "in the millions." "No relief is in sight for the next couple of days and the fire will probably continue at its present pace," Suttie said. "Certainly a man-made effort isn't going to stop it . . . unless we have a major weather change."

There were an estimated 600 men on the firelines in the region but Suttie said they were concentrating more on 11 new fires started by lightning than in vain attempts to battle the huge fire.

About 500 men were fighting 70 fires in the northwestern region of Ontario, but were being hampered by winds gusting to about 35 miles an hour.

The Kenora No. 27 fire doubled in size to 100,000 acres since Wednesday. It was ripping uncontrolled through lake-dotted recreational areas but forestry spokesman Ole Olsen said it no longer threatened the town of Savant.

France tests neutron arms

PARIS (AP) — French President Valery Giscard d'Estaing revealed today that France has developed, built and tested a neutron warhead but has not yet decided whether to produce it.

It could be put into production by 1982-83.

U.S. President Carter approved the stockpiling of key elements of neutron warheads in the U.S. in 1978 but has withheld permission to assemble the weapon.

Anger mounts over falling tourist revenues

Victoria's tourist industry found June a disappointing month and there is a growing anger among those affected by the lost revenues.

This is the finding of a city-wide survey conducted by the *Times* after Provincial Tourism Minister Pat Jordan said an earlier report was based on misinformation.

The survey shows a mixed trend with tourist revenues generally below expectations.

In some cases, there is a signficant decline from 1979 levels.

This slump is in sharp contrast to results from January to mid-May, when the industry was thriving.

The survey shows:

—The downtown tourist attractions, the first to notice an up or down trend in the flow of visitors, report that business began to sag in June.

—Hotels in the downtown core were generally full in June, despite a flock of cancellations related to the volcano — some had a net increase — motels away from the city centre are down as much as 50 per cent.

—Most gift shops report business down between five and 15 per cent this month. A few report business steady or up.

—The car rental business reported revenues down about 10 per cent in June, after having been above 1979 levels from January to May.

—The Eaton's tourist section reports revenues fell nine per cent in the first three weeks in June though there were signs of a recovery during the fourth week.

Spokesmen for all companies said the pattern from January to April had been excellent.

May was a mixed month and June has been generally disappointing.

Tourist spokesmen are divided in their forecasts for the summer — some are optimistic while others see more gloom.

There is a considerable amount of anger in the community.

Greater Victoria Chamber of Commerce vice-president Arne Lane said the flow of customers to his Royal London Wax Museum in June is down 10 per cent from last year and he has become disillusioned with Jordan's tourism promotion campaign.

He said the government has spent too much time on one-shot projects like an expensive float for the Rose Bowl parade when it should have been concentrating on a year-around marketing program.

"It is not good enough to fire off a cannon once a year and expect that to do the job."

He said the provincial government deserves some credit for its efforts in the past but it must move in new directions, and quickly, to protect a key industry.

"A decline of even two per cent in July would be very serious and could be the difference between profit and loss," he said.

Mike Andruff, manager of the Craigflower Motel at Admirals and Craigflower roads, says his June business is down 50 per cent from last year.

"As far as Pat Jordan is concerned, she's wrong in every direction," Andruff said.

Andruff's strongest criticism was reserved for the government's decision to make Americans pay more than Canadians to ride the Victoria Princess and Flying Princess jetfoil.

(The price is $15 on the ferry, $25 on the jetfoil but in Seattle the fares are paid in U.S. funds while in Victoria they are paid in Canadian dollars. This means Americans pay $2.25 more for the ferry, $3.75 more for the jetfoil when the U.S. dollar is worth 15 per cent more).

"It's stupid charging Americans more when they can't even bring their car across," Andruff said.

"What is happening is awful and they'd better reduce their rates.

"Somebody should light some kind of fire under our government — they're ruining our tourist industry," Andruff claimed.

Andruff pointed out the Princess Marguerite used to bring cars over, unlike the two vessels that replaced her.

"We're two or three miles out of Victoria. People need cars to get here."

Andruff's suggestion that most tourists without cars aren't getting much beyond central Victoria was borne out by the *Times* survey.

Bart McDonagh, owner of Harbour Court Motel, 5753 Sooke Road: "June's been a funny month, but the last one-and-a half weeks have been really bad. It's down about 40 per cent from last year."

Jim Bishop, manager of the Dutchman Inn, 2828 Rock Bay Ave., said business is down.

"Everybody in the business I've talked to said it

See JUNE page 2

June disappointing, tourist survey finds

Continued from page 1

was down," Bishop said.

"It picked up last week but it's not up to last year's occupancy."

Arnold and Hazel Lehman, managers of Oxford Castle Inn, agreed business is down by about 15 per cent.

The Canterbury Inn, 310 Gorge Road E., reports business on a par with last year.

Mrs. Lorna Dall, with husband David owners of the Travellers Inn, 710 Queens, said the first week of June was down, but since then it's been "just great."

Jack Elliott, manager of the Red Lion Inn, commented: "Our business this year is up."

But he qualified drawing any conclusions from that as there's been a change in ownership.

Fred Wieland, manager of the Colony Motor Inn, 2852 Douglas, said the hotel business has been up 17 per cent and the restaurant traffic up 23 per cent.

Lynne Attrill, sales manager for the Royal Oak Inn, said she's had three cancellations of major bus tours. Each bus represents 45 customers at two nights each, a total 270 room nights cancelled.

But other business has taken up the slack.

Nonetheless, Attrill feels that business would be up 20 per cent instead of just holding its own if it weren't for the weather, Mt. St. Helens and other factors.

She isn't enamored of the new ferry arrangements either.

"They can't get here if they don't have cars," Attrill said.

Mrs. Shirley Gordon, manager of the downtown Beacon Hill Plaza, 140 Douglas Street, said business was up in April, May and June.

At another downtown hotel, the Bastion Inn, manager Mrs. Jean Riddoch said she's had a few cancellations, but business is still up from last year.

Marcel Fisher, of the Swiftsure Inn, on Belleville, confirmed there have been cancellations of a number of major bus tours.

"There have been things like senior citizens groups not wanting to get near the volcano," Fisher said.

One cancelled tour involved a group from The Netherlands.

"Europeans have the impression that Washington State is a disaster area and we're all sitting in a foot of ash."

Despite the cancellations, Fisher says street traffic is taking care of any excess rooms and business is the same as last year — full to capacity.

Joe Hussein, the new manager of Maple Leaf Inn, 120 Gorge Road, checked his figures and discovered business is down from last year.

"Some moteliers came over to talk to me and they said the same thing," Hussein said.

"We've had a few cancellations from California."

A spokesman at the Malahat Mountain Motel said she sees a direct connection between sunshine and business.

"As soon as the sun starts shining, cars start going down the highway," she said.

"But I don't ever remember a June like this. It's not as good as it used to be."

Meanwhile, even the tourist attractions that had an increase in business during June were disturbed by the trend.

At the Classic Car Museum, Al Frame said revenues had been up about 35 per cent for most of this year. Then in May it was up only 15 per cent and in June it was up only three per cent.

"The trend is obvious."

Miniature World reported the same pattern.

On Government Street, Michael Parent, manager of the Victoria Souvenir and Gift Centre, reported business was down from last year.

He said other businessmen reported a similar trend with the decline in the range of five to 15 per cent.

Robert Gauld, merchandising services manager for Eaton's, said sales to tourists were not as good as last year.

He said business had been brisk in early spring but sagged in June.

It picked up during the fourth week but the rest of 1980 did not look promising unless the weather changes dramatically.

"I've seen wet Junes before and it usually means a bad year."

Going against the trend was Cost Plus Imports Oceanic, at 1102 Government, which had an increase of 15 per cent. However, the company had increases of 35 per cent earlier in the year.

Budget Rent A Car Victoria Ltd. also reported a decline of about 10 per cent in June.

Owner Mark Scott said the results were disappointing because the company had expected an increase in the range of 15 to 20 per cent.

He said Washington State schools get out this weekend and, hopefully, family business would pick up.

Normally, the elementary schools would get out about 10 days earlier but the year was longer because of a teacher's strike at the beginning of the term.

Wet weather and the volcano were also factors, Scott said.

Denis Muloin, Victoria manager for Avis Rent-A-Car, said he is becoming concerned about the general decline in business with the vital months of July and August so close.

"Business had been up about 10 per cent until this month and now it is down about 10 per cent," he said.

"It seems to be due to Mt. St. Helens and the weather."

New chief for BCBC

The B.C. Buildings Corporation has a new president.

Peter Dolezal replaces J.R. Pitcher, who resigned earlier this month.

Dolezal joined BCBC as vice-president for corporate services and later was vice-president for property management.

He takes over as president and chief executive officer July 1.

Tourist alert

The following people are requested to contact the nearest RCMP detachment for an urgent, personal message:

Louis Buster, Everett, Wash.; George and Helen Clark, West Yellowstone, Mont.; Edward and Donna Crozier, Prince George; John J. Epp, Charlie Lake, B.C.; Maj. Don Kerr, Whitehorse.; Richard McDougall, Kamloops; Orville G. Rhoan, Mariposa, Calif.; Cpl. R. J. Williams, Punnichy, Sask.

Prime dips again

OTTAWA (CP) — The Bank of Canada rate declined slightly Thursday to 10.63 per cent from 10.67 per cent last week.

The new average yield on $685 million of 91-day treasury bills is 10.38 per cent.

Duncan boy returned

Continued from page 1

port without his father's signature.

Alex's grandmother had given him a series of code words related to the family pets so he could send messages about his circumstances with his father in Athens.

About two days before the boy was to return to Victoria last August, a telegram came from his father saying he was keeping the boy, who had started classes at an English-speaking school.

Alex phoned his mother twice after that to tell her he was happy in Athens.

"But both times, the calls were monitored by his father," she said.

Once she phoned him when his father was out and Alex pleaded with her to come and get him. Letters Alex could sneak off to his grandmother told of unhappiness and abuse.

Alex's father and mother were married in 1968 after meeting in London. They lived together for three months and were divorced in 1974.

The couple's marriage in Scotland was never recognized in Greece but Alex's father legitimized the boy through the courts and made him a Greek citizen.

Among Armes' other high-profile exploits was the return of actor Marlon Brando's abducted son from Mexico and jobs for the late Elvis Presley.

Armes is currently working on 40 other cases which will take him from Victoria to Los Angeles, then to Japan, Sweden and Germany.

the weather

Weather map unavailable today

Unsettled weather continues to dominate the southern half of British Columbia with little change expected for the next two days. Northern B.C. will fare somewhat better with generally sunny and warm conditions prevailing except over coastal portions. The north coast will be plagued with cooler unstable air which is expected to produce showers on Ffriday.

ENVIRONMENT CANADA WEATHER OFFICE 10 A.M. FORECASTS

Valid Until Midnight Friday

Greater Victoria: today mainly cloudy, a few showers. Highs near 18. Lows tonight near 10. Friday mainly cloudy, a few showers. Highs near 18.

Greater Vancouver: a few showers. Highs 18 to 20. lows tonight 9 to 11. Friday mainly cloudy, a few showers. Highs 18 to 20.

East Vancouver Island: today occasional rain. Highs 17 to 19. Lows tonight 9 to 11. Friday mainly cloudy, a few showers. Highs 18 to 20.

North and West Vancouver Island: today occasional rain. Highs 16 to 18. Lows tonight 8 to 10. Friday mainly cloudy, a few showers. Highs 16 to 19.

ACROSS CANADA WEATHER PICTURE

Alberta: sunny with highs near 25 in the north. Showers with highs near 20 in southern and central areas.

Saskatchewan: mostly cloudy with highs in the mid twenties in the south to near 10 in the north.

Manitoba: mostly sunny and cool with highs 18 in the south to 10 in central areas and 5 in the north.

Ontario: windy and cooler in the north. Cloudy with showers in central areas. Warm and humid in the south with afternoon showers or thunderstorms. Highs from 30 in the south to 10 in the far north.

Quebec: mainly cloudy with rain in the north and occasional showers or thunder showers in the south. Highs from 30 in the southwest to 10 in the far north.

Maritimes: sunny and warm with chance of late afternoon or evening thunder showers. Highs 28 to 31.

Newfoundland: mostly cloudy with fog along the south coast. Highs in the mid twenties inland but near 12 along the coasts.

TEMPERATURE

Yesterday

	Max.	Min.	Prcp.
Victoria	14	10	17.9
Normal	18	10	—
One Year Ago			
Victoria	20	11	—
Across Canada			
Prince Rupert	18	11	—
Prince George	22	12	—
Port Hardy	19	12	—
Terrace	28	16	—
Comox	15	11	34.0
Vancouver	16	10	23.2
Kamloops	23	11	2.2
Cranbrook	16	8	—
Williams Lake	21	10	4.8
Fort Nelson	28	12	—
Peace River	25	8	—
Edmonton	20	12	3.8
Jasper	19	8	2.6
Calgary	15	8	9.9
Lethbridge	19	9	—
Medicine Hat	22	14	7.4
Saskatoon	20	11	trace
Swift Current	19	10	3.6
Prince Albert	20	10	—
Moose Jaw	21	11	1.5
Regina	18	10	—
Brandon	20	7	trace
Winnipeg	25	9	trace
The Pas	11	8	0.8
Kenora	27	9	—
Thunder Bay	27	17	—
Toronto	29	18	—
Ottawa	32	20	1.4
Montreal	31	22	trace
Quebec	30	19	—
Halifax	24	15	—
Charlottetown	27	18	—
Fredericton	33	19	—
St. John's	25	14	—
Whitehorse	25	5	—
Yellowknife	17	11	—
United States			
Seattle	17	9	3.0
Spokane	19	11	1.8
Portland	19	10	2.8
San Francisco	21	12	—
Los Angeles	23	16	—
Las Vegas	39	24	—
Phoenix	42	27	—
New York	33	21	—
Miami	33	24	19.1

World Temperatures

Amsterdam 12, 9; Athens 35, 23; Bahrain 37, 34; Bangkok 33, 28; Beirut 25, 20; Berlin 17, 9; Bogota 20, 10; Brussels 18, 6; Buenos Aires 14, 3; Cairo 35, 21; Caracas 29, 19; Copenhagen 17, 11; Dublin 17, 10; Frankfurt 18, 8; Geneva 16, 10; Helsinki 21, 12; Hong Kong 30, 28; Honolulu 30, 23; Jakarta 34, 25; Jerusalem 28, 18; Jthannesburg 17, 3; Kiev 26, 15; Kuala Lumpur 31, 23; Lima 19, 15; Lisbon 24, 15; London 19, 12; Madrid 27, 14; Manila 32, 24; Mexico City 24, 14; Moscow 25, 16; New Delhi 36, 30; Nicosia 40, 21; Paris 17, 11; Perth 16, 12; Rio de Janeiro 29, 15; Rome 28, 16; San Juan 33, 26; Sao Paulo 18, 14; Seoul 20, 18; Singapore 31, 24; Stockholm 19, 13; Sydney 22, 8; Taipei 35, 26; Tel Aviv 28, 21; Tokyo 27, 23; Vienna 20, 14.

CITY'S WEATHER RECORD

Sunshine June	167.1 hrs.
Last June	293.1 hrs.
Normal (30 yrs.)	229.8 hrs.
Sunshine, 1980	869.0 hrs.
Last year	1180.6 hrs.
Norm (30 yrs.)	1030.2 hrs.
Precip. June	63.4 mm
Last June	10.6 mm
Normal (30 yrs.)	19.1 mm
Precip., 1980	297.7 mm
Last year	163.8 mm
Normal (30 yrs.)	309.7 mm

Sunrise, Sunset Friday
(Pacific Daylight Time)
Sunrise 05:14 Set 21.20

Moonrise, Moonset Today
(Pacific Daylight Time)
Moonrise 17:41 Set 04:57 (Fri.)

TIDES AT VICTORIA
(Tides listed are Pacific Standard Time)

	Time H M	Ht Ft.	Time H M	Ht Ft.	Time H M	Ht Ft.	Time H M	Ht Ft.
26	0750	1.7	1445	6.9	1945	7.6		
27	0000	8.9	0820	1.2	1825	7.7	1940	7.6
28	0045	9.0	0905	0.8	1845	7.9	2030	7.7
29	0105	9.0	0940	0.6	1925	8.0	2115	7.7
30	0145	8.8	1020	0.6	2000	8.1	2225	7.6

TIDES AT SOOKE

	Time H M	Ht Ft.	Time H M	Ht Ft.	Time H M	Ht Ft.	Time H M	Ht Ft.
26	0715	2.0	1415	6.9	1805	6.8	2320	9.6
27	0800	1.5	1500	7.1	1900	6.9	2350	9.8
28	0830	1.1	1530	7.2	1955	7.0		
29	0035	9.8	0910	0.9	1615	7.4	2100	7.1
30	0115	9.7	0950	1.0	1710	7.6	2200	7.1

TIDES AT FULFORD HARBOUR

	Time H M	Ht Ft.	Time H M	Ht Ft.	Time H M	Ht Ft.	Time H M	Ht Ft.
26	0140	10.0	0925	1.6	1745	10.1	2150	8.9
27	0205	9.9	1000	1.0	1815	10.4	2250	8.9
28	0245	9.9	1040	0.6	1855	10.7	2335	8.9
29	0320	9.8	1110	0.5	1925	10.9		
30	0020	8.7	0400	9.6	1145	0.6	2005	11.1

SHOP FURNITURE CENTRE'S THREE HUGE FLOORS
FURNITURE ● APPLIANCES ● COLOR TV

SKLAR SOFA and CHAIR
with 100% NYLON COVER $999

MATCHING LOVE SEAT $419

Hotpoint

15 CU. FT. FROST FREE REFRIGERATOR. 569.00

SELF CLEANING RANGE 569.00

$439 *FREE DELIVERY

DISHWASHER
- 3 push buttons
- Three indicator lights
- Rinse agent and detergent dispensers
- Cutlery basket
- Multi-level wash
- Soft food disposer
- Retractable cord reel
- Decorator wood top
- Almond, Snow White

JENN-AIR
COUNTERTOP GRILL RANGES
SAVE 10% to 15%

French Fryer
Ideal for hors d'oeuvres, chicken, shrimp, soups, stews, as well as french fries. Includes large fry basket and temperature gauge.

Griddle
For all your favorite fried foods. Family sized 180 sq. in. surface. Has a permanent non-stick finish. Self draining.

Shish Kebab
Makes parties more fun. Midnight snacks more flavorful. Four gear-driven stainless steel skewers, two brackets, uses rotisserie motor.

MOFFAT MICROWAVE OVENS 4 different models to choose from
- Vari cook
- 99 min. digital timer
- Vari-temp thumb wheel
- Safety interlock system
- Acrylic interior
- See through glass door

$529.00

Maytag Heavy Duty Washers $499

Maytag Big Load Dryers $419

6-26

Furniture Centre
910 VIEW ST.
(AT QUADRA) 388-7411
OPEN DAILY 9-6
THURS. and FRI. NIGHT 'TIL 9 P.M.
CLOSED SUNDAYS

Conference referendum urged

Premier Bill Bennett should call his own referendum before attending the constitutional talks in September, former Tory MP John Reynolds said Wednesday.

He said Bennett must find out what British Columbians are thinking or he could make a serious mistake at the conference.

"If he takes a weak stance, it will encourage the formation of separatist parties in B.C," Reynolds told a Greater Victoria Chamber of Commerce luncheon at The Empress.

Reynolds was MP for Burnaby-Richmond-Delta from 1972 until 1977 when he resigned to become a hotliner for CJOR.

He said a survey of his listeners shows 70 per cent favor sovereignty association for B.C.

Accusing Bennett of "chicken politics", he said B.C. must tell Ottawa it won't agree to have natural gas taxed by the federal government.

Alberta has already lost about $10 billion because it cannot charge the east the prevailing world price.

Reynolds said for years the east has drained the west through freight rates and other policies, and now the west has had to contribute another $10 billion.

Another example of Bennett's chicken politics, he said, is the decision to ban uranium mining in this province, although it is a major industry in Saskatchewan, which has an NDP government.

"It was taken simply to get votes," he claimed.

Reynolds said businessmen must have the courage to criticize the Social Credit government when it is wrong, even though it is the only vigorous free enterprise party in the provincial scene.

Although he slammed the Socreds for lack of courage on some issues, he aimed most of his barbs at the federal government, especially for failing to control its growing bureaucracy.

From 1942 until today the population of Canada has increased 102 per cent, he said. In the same time the federal civil service has increased 323 per cent and the budget has gone up 2,000 per cent.

Residents ignored in study

B.C. Hydro failed to consult with 95 per cent of the people who live around the Stikine River in carrying out an overview study of northern transmission corridors, Al Passarell (NDP — Atlin) charged Wednesday.

Passarell said Vancouver consultants Ian Hayward and Associates said in a confidential report prepared for the Crown utility they were requested not to contact native people, guides and outfitters, fishing camp operators, packers and tourist oriented services.

Hydro is conducting studies into hydro-electric projects on the Stikine, Iskut and Liard rivers.

Huck Finns go in style

RICHMOND (CP) — Two modern-day Huck Finns ran away from home in luxury Friday — they went in a $23,000, seven-metre mobile home.

Police, who thought they were just stopping a stolen mobile home Tuesday night, found a 12-year-old boy behind the wheel, perched on pillows so he could see over the wheel.

Both the boy and his 10-year-old accomplice had been missing from their Burnaby homes since Friday, police said. They have been returned home, and the case referred to family court.

Three other boys, aged 9, 10 and 11, and all from Richmond, were in the mobile home. Police said they were not involved in the theft, but were just along for the ride.

About $1,000 damage was done to the mobile home when it was driven through a wire fence around Vanguard Trailers Ltd. sales lot last Friday, although the interior was not vandalized.

Police said they did not know how many kilometres the mobile home had been driven from the time it was stolen until it was stopped on Highway 1, about 10 kilometres from the sales lot.

Interns, residents get 28%

An arbitration board has awarded residents and interns in five B.C. hospitals and one medical centre, including Royal Jubilee, a salary increase of nearly 28 per cent for this year.

The pay increase comes in two stages, the first a 14.2-per-cent hike retroactive to Jan. 1 and another 12-per-cent boost going back to May 1.

The total compounded increase works out to 27.79 per cent bringing the base rate from $15,224 a year in 1979 to $19,488 by May 1.

MD to fight 'dictatorial ruling'

VANCOUVER (CP) — A Pitt Meadows physician will continue his personal "strike" following a hearing Wednesday by the B.C. College of Physicians and Surgeons which he described as terrifying and dictatorial.

Dr. Pietre Taams said he refused to accept conditions, including a dictate that Taams discontinue his use of diagnostic hair analysis and that he not prescribe chelating agents (for removal of heavy metals) without approval.

Dr. Taams lost his licence for three months in 1977 for mixing his Scientology beliefs with his psychiatric practice.

WESTERN EXPRESS

WINNING NUMBERS

FOR WINSDAY June 25, 1980

$10,000.00 WINNING NUMBERS	$100,000.00 WINNING NUMBERS
3228164	1455453
1681883	1273547
2614995	2166699
1311511	3275649
1854765	3541087

If the last six, five, four or three digits on your ticket are identical to and in the same order as the winning numbers above, your ticket is eligible to win the corresponding prize.

last 6 digits WIN	$1,000
last 5 digits WIN	$100
last 4 digits WIN	$25
last 3 digits	Five dollars worth of Express Tickets redeemable by presenting the WHOLE TICKET to any participating retailer or by following the claim procedure on the back of the ticket.

REDEMPTION OF CASH PRIZES

Major Cash Prizes: Winners of major prizes may claim their prize by following the claim procedure on the back of the ticket.
Other Cash Prizes: Other cash prizes, up to and including $1,000 may be cashed at any branch of the Canadian Imperial Bank of Commerce in Western Canada, or by following the claim procedure on the back of the ticket.

In the event of discrepancy between this list and the official winning numbers list as certified by the auditors of the Foundation, the latter shall prevail.

Western Canada Lottery Foundation

Allan Fotheringham

The BNA Act: Who cares?

LONDON — A London-based Canadian reporter sat in a basement lounge of the Westbury Hotel in the middle of darkest Mayfair Wednesday heavily engrossed in reading the race results in an afternoon tabloid.

Perfectly natural habit for an ink-stained scribe, but the interesting thing is that his bored scanning of the nags took place while around him raged a heated slanging match between a clutch of Ottawa reporters and several defensive aides attached to Pierre Elliott Trudeau.

The prime minister of all the people had just been to see the Queen, and Margaret Thatcher also, and the Canadian scribblers, itchy with anticipation, wanted to know whether he had begged the dear ladies to please give back to little Canada its piece of paper, being the BNA Act.

The three London-based Canadian reporters in the room — all of whom have lived in Canada — snorted in derision and went back to the sports page while the shouting battle plowed on.

To anyone in Britain (and to any sensible Canadian) the subject of Canada getting final control over its own Constitution seems so obvious as to be sleep-making.

But to the peopl around Trudeau, who walk on eggs and speak in tongues, the subject is as delicate as toilet tissue.

They dance around like chickens on a hot stove, trying to avoid what they fear to be political heat — while their master plunges on blithely, intent on doing what he intends to do.

One gets the impression of a man noisily crumbling crackers into his soup at a posh dinner party, while his flunkies attempt to talk agitatedly in hopes their voices will drown out his social gaffe.

Trudeau, in the stretch run of his career, quite obviously intends to cap his entry in history by recovering the wretched little document from the banks of the Thames were the embarrassed Brits have been storing it — in vague hopes that one of their former colonies will grow up enough to retrieve it.

Like chickens on a hot stove

His sprint here from Venice, by the way of a chat with the Pope in Rome on Tuesay and on the way to some casual research with the flora and fauna of Scandinivia, was to lay the groundwork for that task.

Does Prime Minister Margaret Thatcher, concerned with the putrid British economy not to mention the fact that each strawberry at Wimbledon costs three shillings, care about the Canadian obsession? Not a fig.

Does good Queen Bess the second spend nights tossing on her pillow as to the Canadian refusal to grow up and take possession of that which it owns? One rather doubts it.

The only people who grow nervous and palipitate are those around the prime minister, assigned to interpret the inner workings of that clever — and inacceible — mind.

Trudeau went straight from Heathrow Airport (did you really get your baggage? says a London friend. Haven't you heard about thiefrow?) To 10 Downing St. to argy-bargy with Mrs. Thatcher on the issue that sends the English into dreamland.

When the middleing mandarin responsible for transmuting these luncheon thoughts into waffling generalities reached tenedrly into the constitutional ground, Mr. Trudeau's aides began to shift uneasily in the basement of the Westbury, as if their underwear had contracted a case of the hives.

When the poor mandarin, who has aged visibly in these short days during the difficult task of attemping to use the entire dictionary while saying nothing, gets into the area of the Trudeau-Thatcher discussion, a press secretary interupts with his own endeavors at fuzzification.

The man who wasn't there, nervous perhaps of votes in Red Deer, attempts to cotton-candy the careful nonsentences of the man who was.

Mr. Trudeau himself (when you can find him) doesn't mind talking in plain English. On emerging from 10 Downing St. — and ignoring to the TV camerman's disappointment a winsome lady wearing a Montreal Canadiens sweater — he allowed as how by next fall or next winter his government hoped to come up with a proposal for the British Parliament to end the situation that the Canadian Constitution has to be amended in Britain.

Simple words with a simple meaning. Unfortunately, the habit is contagious.

FP News Services

TD's Daily Interest Chequing Account.

The chequing account for people who believe that every penny counts.

Here's how it can add up for you.

Daily Interest. Start earning interest every day on every dollar in your chequing account. When the balance is high. Or when it's low.

No-Charge Chequing. With TD's Daily Interest Chequing Account, you can take advantage of No-Charge Chequing, too.

Ask us for the details.* Then open a TD Daily Interest Chequing Account and start making every penny count, today.

Ask us how it can add up for you.

TD BANK

*This account available at most branches.

Victoria Times
ESTABLISHED IN 1884
COLIN D. McCULLOUGH, Publisher
GORDON R. BELL, Managing Editor
BARBARA McLINTOCK, Editorial Page Editor
Victoria Times, Canadian Newspapers Company Limited, 2621 Douglas Street, Victoria V8W 2N4
Telephone 382-3131
THURSDAY, JUNE 26, 1980

Gas tax dilemma

The federal government is still looking for some tax measures to reduce its deficit without making it hopelessly unpopular throughout the country.

That means it is still looking at the possibility of an export tax on natural gas.

An export tax would be greeted with dismay — but only by the western gas-exporting provinces of Alberta and B.C. Since the Liberals learned in May that they can form a government without winning a single seat west of Winnipeg, a measure unpopular only in these far-flung western reaches would be preferred to one that would be opposed right across the country.

That would be the problem with removing the indexation now applied to personal income taxes. It would raise the taxes of nearly every Canadian and would be widely seen as a regressive and punitive tax measure, hurting the average wage-earner most of all.

An export tax on natural gas would not hurt any individual directly. Those who would suffer the most would be the provincial governments of Alberta and B.C., both of whom now count on exported natural gas to bring in large chunks of revenue.

The tax would of course be regarded as discriminatory by many already-alienated westerners. It simply would not seem fair that exported gas and oil, all of which comes from the west, would be heavily taxed by the federal government while exports from other provinces could continue to leave the country tax-free.

Mineral resources from Ontario and Quebec, potash and uranium from Saskatchewan and, most especially, manufactured goods from central Canada would continue to be exempted from federal tax.

This argument may be finding some favor in Ottawa. There are indications that some members of the federal cabinet think the export tax would be unfair if it were not applied to all exported goods, or at least all exported primary resources.

An expansion of the export tax plan would have a number of advantages for the federal government. Most important, it would provide vastly more money to fill the federal coffers than would one directed only towards gas. An export tax applied widely enough would probably generate almost enough revenue to eliminate the federal deficit without raising the direct taxes of Canadians.

A second advantage is that the wider plan would eliminate the complaint of discrimination against the west. Nearly all the provincial governments would be angry at Ottawa, but at least they would all be equally angry.

The effects on the B.C. government's finances, however, might be little short of devastating. A broad-based export tax would undoubtedly require contributions not only from the natural gas coffers, but also those of the lumber, pulp and paper, mining, and coal industries. The total could amount to hundreds of millions of dollars per year, dollars that would doubtless have to be made up by the B.C. government from some other sort of taxation.

It is also possible, however, that the total federal tax load from B.C. would be less through a broad-based system than through one taxing only gas. Ottawa might set so much a lower tax rate than it would for the gas tax that the province might end up contributing less over-all to federal coffers.

But if Ottawa takes the Alberta and B.C. double-standard arguments to heart and begins to consider such a broad-based export tax, B.C. will have to do its arithmetic carefully to ensure it has not cut off its nose to spite its face.

Just chintzy

As the combination of wet weather, erupting volcanoes and whatever else forces a drop in tourism in the Victoria area, Tourism Minister Pat Jordan is out trumpeting the virtues of B.C. as a place to visit.

But at the same time, a Crown corporation of Jordan's own government is overcharging U.S. residents coming to visit Victoria on the ferry Victoria Princess or the jetfoil Flying Princess.

The surcharge occurs because the corporation, B.C. Steamships, does not pay exchange rates on U.S. ticket sales. Persons buying their tickets in Victoria pay a fare of $25 or $35 Canadian; persons buying their tickets in Seattle pay the same fare in U.S. currency. With exchange rates currently at about 14 or 15 per cent, an American is paying $4 or $5 more for the same trip than is a Canadian.

Mrs. Jordan says this situation is normal in the tourist industry, but this doesn't seem to be the case. On the Coho ferry run between Victoria and Port Angeles, exchange rates are taken into consideration. Most airlines pay exchange rates on U.S. money, as do nearly all hotels, restaurants, and tourist-related businesses in Victoria.

The overcharging of U.S. ticket buyers is, in a word, chintzy. To allow them proper foreign exchange might not make up for volcanoes and rainstorms, but it certainly wouldn't hurt the Victoria tourist industry.

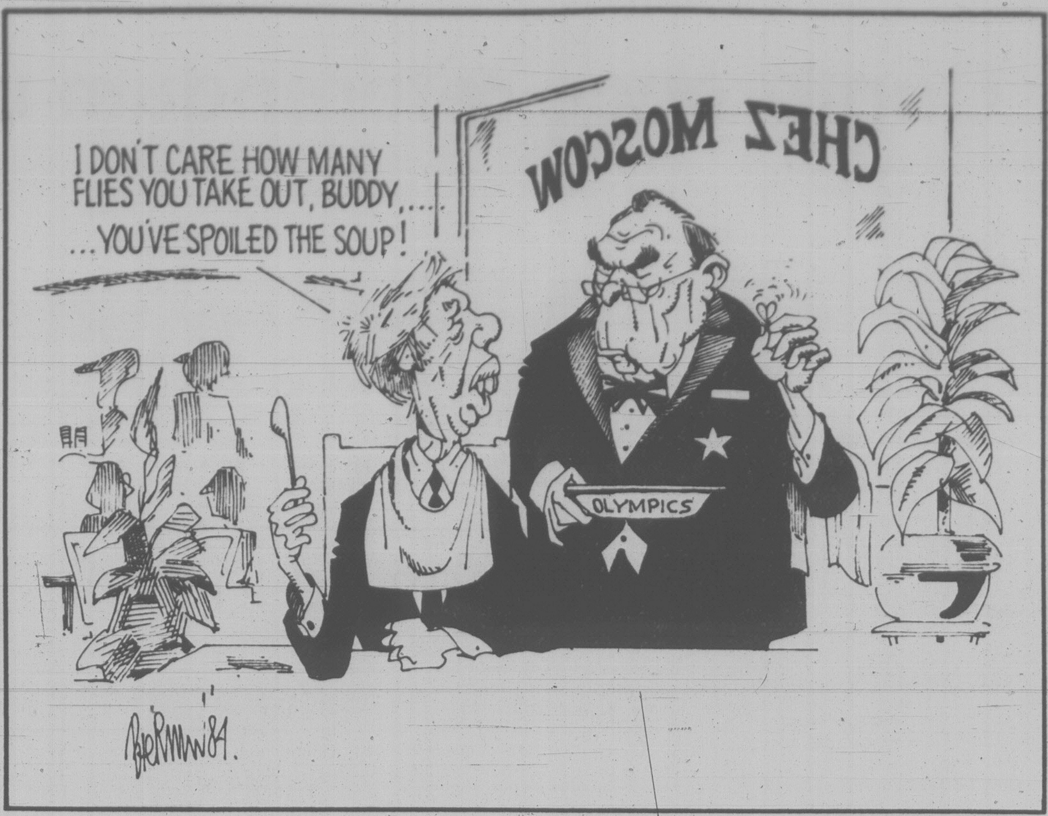
I DON'T CARE HOW MANY FLIES YOU TAKE OUT, BUDDY,...
...YOU'VE SPOILED THE SOUP!
CHEZ MOSCOW
OLYMPICS
BeRMAN'84.

JAMES RESTON

Private talks most useful

VENICE, Italy — The Venice summit meeting went fairly well, as these things go, which is not saying much since usually they don't go anywhere. Nobody even printed the full text of their public conclusions, but they said some things to one another in private that may be useful.

For example, Chancellor Helmut Schmidt of West Germany asked Ed Muskie in Venice whether he thought it was a good idea to have two secretaries of state — meaning Brzezinski as well as Muskie. Muskie pretended it was a joke, but knew it wasn't.

President Carter was challenged to explain here why he was so suspicious about the meetings of the French president, Valery Giscard d'Estaing, and Schmidt with President Brezhnev of the Soviet Union. And Carter finally agreed in public that maybe these meetings could be useful, despite his original doubts.

Illegal aliens

There were some private talks here as well on the side about Prime Minister Trudeau's return to office and the rejection of the referendum in Canada toward an independent Quebec. And also some useful discussion of the growing turmoil in the Western hemisphere and what could be done about the invasion of illegal aliens from the Caribbean and Mexico into North America.

The Venice Summit did produce unanimity against the Soviet invasion of Afghanistan, and the threat of inflation to all the nations of the industrial world and the poorer nations as well. But it was probably in their private talks that the leaders came to a closer understanding of their common problems.

The Japanese foreign minister made the point in a single phrase. They were all, he said, in "the same fragile gondola," and had to find common policy for their common dangers.

Schmidt was particularly frank in saying that it was not good enough for the leaders to agree on common principles when they met every year in these Summit conferences. The difficulty arose, he insisted, when they parted and then, under the political pressures at home, seemed to forget about the promises and principles they had agreed upon at the summit.

Incidentally, one of their major problems is that, even after their years of insisting that they must continue to talk frankly to one another on the telephone, the fact is that even now most of them do not have a modern communications system that enables them to talk on secure lines from, say, the White House Oval Office to the offices of most of the other Western heads of government.

Carter, for example, has a secure telephone line to his embassies in all capitals, but not directly and securely to the offices of many allied leaders.

One of the advantages of these summit meetings is that they tend to bring foreign ministers closer together on major problems, even closer than the heads of government. Here in Venice, it was the cabinet members and the executive staff that concentrated on the realities of the Middle East problems, and the inflation and missile problems rather than Carter, Giscard, Schmidt, Thatcher, Trudeau and the other political leaders.

Muskie drew particular attention at the summit, not because he tried to — in fact he played the "new boy" role as modestly as possible — but he has spoken here with cautious eloquence and with a knowledge of the mood of the Congress in Washington that has impressed the other leaders, particularly on the questions of Afghanistan and the Middle East.

Command of detail

Finally, and most importantly, Carter managed at Venice to impress upon the other leaders here, as he did at the other summit meetings in Tokyo, Bonn and London, that he has a command of the intricate details of the major economic and military problems and is searching with them and appealing to them for a common policy.

At the end, there was a feeling at this summit that maybe this would be the last one in which this particular cast of characters would be together at such a meeting. But even Schmidt, despite all his doubts about Carter, seemed to feel on the main issues of dealing with Moscow, which he will have to do in the next few days, the Venice summit helped to bring the Allied leaders into a better understanding.

PETER HADEKEL

Bourassa on a comeback?

MONTREAL — When Rene Levesque calls a provincial election this fall he could be opening the door to a political comeback by his Liberal predecessor Robert Bourassa.

Bourassa has made it clear he is available as a Liberal candidate — under the right conditions. These would include a senior economic portfolio like finance or energy in Claude Ryan's cabinet.

Nearly four years after he led his scandal-ridden Liberal administration into a suicidal election defeat, Bourassa's political rehabilitation is almost complete.

After a year of self-imposed exile in Europe, where he studied models of federalism and monetary union Bourassa returned to Quebec in 1978 as a part-time university lecturer and business consultant.

Demand increases

The ex-premier was immediately flattered to find that Quebec reporters, who loved to hate him for so many years, were chasing after him for interviews.

Over the last two years, Bourassa has been in increasing demand as a public speaker. Despite a cool relationship with Liberal leader Claude Ryan, he began to take on some important assignments for the party.

During the referendum campaign, he played a leading role as critic of the PQ's proposal for a common market and monetary union between a sovereign Quebec and Canada.

It's been an extraordinary turnaround for the 47-year-old, independently-wealthy economist. In four years time he has gone from "the Richard Nixon of Quebec politics", widely despised by Quebec voters for running a corrupt and inefficient government, to one of the most popular politicans in the province.

La Presse reported last week that internal polls conducted by the Parti Quebecois showed Bourassa rivalling Rene Levesque in popularity, well ahead of Claude Ryan.

One by one, Bourassa's policies as Quebec premier from 1970 to 1976 are being vindicated. His latest triumph came with the recent publication of the Malouf commission report into Olympic costs.

The Malouf inquiry, instituted by the PQ government in 1977, was a blatant attempt to nail the former premier and his Liberal colleagues for incompetence and wrongdoing.

But it didn't turn out that way. Judge Malouf blamed most of the Olympic fiasco on Montreal Mayor Jean Drapeau and hardly mentioned a word about Bourassa's role except to agree that the Quebec government's takeover of the Games project in 1975 saved the Olympics from cancellation.

But the biggest single factor in his comeback is the success of the James Bay hydroelectric project. Much to the embarrassment of Premier Levesque, Bourassa almost stole the show at last fall's lavish opening of the LG-¼ dam.

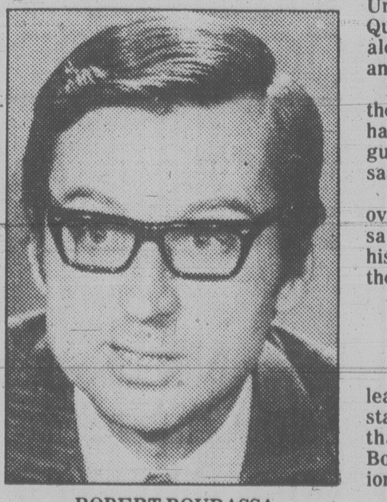
ROBERT BOURASSA
. . . unprecedented popularity

Although Levesque tried to minimize his role in the development of James Bay, Bourassa was delighted to receive a bigger ovation than Levesque at the workers' banquet. Hundreds of workers wanted to shake his hand and get his autograph.

For obvious reasons, Levesque has wanted to take the political credit for James Bay. He has told reporters the project announced by Bourassa in 1971 would never have been a success without the 1973 oil crisis and the sudden inflation of oil prices.

But Bourassa has had the last word, reminding Levesque that he clearly predicted an oil crisis and energy shortage before 1973.

The $15.1 billion project, which will add 13,700 megawatts of power to Quebec's hydro capacity upon completion in 1985, will stand as a permanent reminder of Bourassa's contributions to Quebec.

He sees the energy problem as the major challenge of the 1980s, urging the Quebec government to press ahead with the development of more hydro resources in northern Quebec.

Surplus power can be sold to the United States, he argues, allowing Quebec to establish a heritage fund along the lines of Alberta's oil-financed trust fund.

Bourassa takes personal pride in the sucess of James Bay because it has united a society divided by language, religion and ideology, he says.

In informal chats with reporters over the last several months, Bourassa has been remarkably candid about his political ambitions. He lives for the day he can return to power.

Labor and language

Shortly after he became Liberal leader, Ryan said Bourassa should stay out of politics for 10 years. But that statement was made before Bourassa's comeback in public opinion really blossomed.

The former premier believes he has been vindicated for his handling of labor relations and the language issue. The PQ has done no better at solving public sector labor strife and its Bill 101 was certainly no improvement on Bourassa's Bill 22, he notes.

He believes his slate will be wiped completely clean once a full inquiry is held into the 1970 October Crisis. The public would then learn that his actions during the FLQ kidnap and murder crisis were completely above board, he says.

The next move in Bourassa's comeback saga is up to Claude Ryan. Will the new Liberal leader welcome back a man who so obviously hungers for his job?

letters

Good centre site

The Convention Centre site has caused so much controversy I'm wondering if some of the thinking has become exaggerated and can really hold back this very necessary centre.

Edmonton is at present building a convention centre. Like Victoria it was put off year after year until all the good sites were gone. I won't elaborate further, but the site is a poor one. Vancouver's centre will overlook the water. They know the importance of the location.

Victoria has many open spaces to view the water, but how many people do you actually see gazing at the ocean hour after hour. On the other hand, how many cities can have their convention centre built to overlook the water?

It may be true that convention people will not have much time for viewing the water, but being able to advertise the above against a downtown centre is a very big plus.

Seattle and Vancouver are very aggressive cities and Victoria must compete. Surely we don't want industry to take over the watefront. This could happen.

Mistakes are costly. Look at our Princess Marguerite sitting idle while the Americans are driving to Vancouver and not bothering with the Island. They can't drive their cars on the boats we have provided. Very bad error, but too late now.

Let's hear something positive for all the work that has been done to get the centre started, and stop all this nitpicking. — J.R. Check, 172 Maddock Avenue.

Beer in the park

The *Victoria Times* informed us on June 4 that Victoria council's parks and recreation committee voted to let the United Way hold a charity beer garden just outside the boundaries of Beacon Hill Park at Cook and Dallas as part of the Victoria Marathon race.

To many Victorians, "The Park" is as much a frame of mind as a geographical area. "The Dallas" is, to them, as integral a part of "The Park" as Goodacre Lake. Our forefathers fought valiantly to exclude all commercial enterprises from Beacon Hill Park. They must be whirling in their graves at the legalistic hair-splitting that would allow our beautiful waterfront to be so madly misused.

I find it surprising that an organization as respected and high-minded as the United Way should stoop to profiting from the peddling of what is probably our most troublesome beverage, responsible for a remarkable share of society's ills.

The juxtaposition of Marathon and Beer Garden is somewhat interesting. On the one hand health, endurance, good eating, temperance; on the other indulgence, obesity, idleness and, all too often, insobriety.

Anyone for a hot dog stand on Clover Point? — A.F. Greenwood, 165 Cook Street.

Erickson report

Re: Arthur Erickson Report — Convention Centre site:

The "Inner Harbor Study" was prepared in 1973 by Arthur Erickson. This report stressed the economic, aesthetic and recreational potential of the Inner Harbor.

With regard to the site of the proposed Convention Centre, may I quote one of the more important observations in Erickson's report:

". . . this area, being closest to downtown and the most prominent on the Inner Harbor waterfront, should also have the highest density of activities. It offers an opportunity to provide the essential commercial stimulation necessary to make the "old town" viable and still be consistent with the "public use" requirement of the government-dedicated land. Activities should be spread on several levels of partly outdoor and partly indoor terraced structure with its highest part along Wharf Street, reaching the height of the Malahat Building. Maximum transparency should be provided so that water could be seen from the various levels. A glass enclosed mall parallel to Wharf Street with mezzanine galleries could allow for year-round use." — Alderman Ron McKenzie, City of Victoria.

Perverse therapy

The government of Canada appears to be giving serious consideration to the abolition of indexation of personal income tax assessments. This may sound like the removal of a relatively minor tax privilege, but it is, in fact, a very serious policy change which Canadians should consider with care.

The personal income tax is a very productive revenue source for governments. Legislated progressive rates ensure that governments enjoy an increasing share of rising incomes even without inflation. Now this may be bad enough, but at least the increasing burden is explicitly legislated. In time of inflation an increase in money income which is just equal to the rate of inflation leaves real income — what one can do with the money — constant; clearly then an increase in money income which is less than the rate of inflation provides for declining real income.

But progressive income tax assessment without indexation for inflation imposes an increasing tax burden on those very increases in money income which might, even without taxation at all, be insufficient to maintain real income.

The key point is that the reduction in real income caused by income tax assessment which is not indexed goes far beyond the increasing burden on real incomes specified in legislation. Indexation has corrected this anomaly. The removal of indexation in time of inflation thus amounts to increasing tax rates without legislation, in effect, by stealth.

As if this were not bad enough, the major social programs financed by the government of Canada will continue to be indexed, and expenditure under these heads will rise at least in proportion to the rate of inflation. A policy of increasing indexed government expenditure financed by implicit increases in the personal income tax — the tax which impinges most directly on incentives to work, save and invest — is perverse and dangerous therapy for the ailing Canadian economy. — James Cutt, 2323 Oak Bay Avenue

In search of the poet

Dylan's ghost at large

By TOM DAVIS
London Observer

It was a warm, grey day and, along the lanes, you could smell and taste pockets of honeysuckle. In the field, next to the cemetery, a horse, deep in the deepest daydreams, stood next to her bandy-legged foal. In the corner a man sat near a white tombstone, his shoulders slumped, weeping into a crumpled handkerchief.

A man delivered milk along the thin, crouching main street of Laugharne and rooks flapped around the ruined castle. A bus pulled up. A car drove away. Laugharne in West Wales. Yes. This "pubbed and churched, shopped, gulled and estuaried one state of happiness" where, 25 years ago, one big poet came, sat in a little shed and wrote some big poetry.

Out in the estuary the river, made pregnant by rain, was busy building and reshaping the sand and mud banks. Herons stood in pools and, out on the sands, oyster-catchers wheeled and flew over the stooped bodies of cockle-gatherers.

I had come to Laugharne to wipe my eyes and search out the spirit of Dylan Thomas; that dragon-tongued, boozy poet who, with a pint in one hand and a Woodbine in the other, strutted so briefly and tragically through a gloomy life, while alternately puking over his books and spouting insights into death and eternity. He was our sentry on the edge; the official custodian of the decadent, religious Welsh soul.

'Always broke'

"This place I love," he said of this town with its castle, five pubs, a town hall, a Portreeve (a lord mayor), a man who dressed up as a Wild West cowboy, a St. Bernard (without brandy), a deaf-and-dumb ferryman, a visiting sea, a yellow Rolls-Royce which was a mobile fish and chip shop, and the herons who, Dylan said, he knew by their Christian names.

Tell me then. Just what was this Dylan Thomas bloke like? "Well I'll tell you," said the current Portreeve, Stuart Lewis, half-dressed as he got ready for his son's wedding, back erect and holding a glass of gin. "What we classed him as was a layabout. Sat in Brown's Hotel all day he did. Never worked. Always seemed to look worse than he was. Always broke."

Clearly the mercurial Dylan lives in the collective memory of Laugharne in many guises. Three oldtimers sat on the park bench looking out at the sea. "He was happy that boy," said one. "Never drunk, was he Fred? People always saying bad things about him and those same people never met him. He was a tidy boy that one. Tidy."

In the pub a man lit a fag and then spent a full two minutes coughing his heart up. At the apex of each body-curling cough his tongue flickered out like an adder's. "Dylan now," he went on in between wheezes. "That boy could drink. One night he was in here and passed clean out. Next thing he's up and asking how long he's been out and starts drinking again."

Laugharne has changed only in minor details since Dylan lived here and bought his chips nightly from the back of Arthur Jenkins' yellow Rolls-Royce. "He loved his chips he did," said Mr. Jenkins, now security officer in a local bank. "Always there every night. A good bloke you know. A character. He would always walk away from a fight and always pay for his chips too."

The yellow Rolls-Royce has long been sold. The cowboy has hung up his guns and the deaf-and-dumb ferryman is dead. The St. Bernard has gone to the Great Kennel in the Sky, two of the pubs have closed, though the herons are still ankling the pools and the sea is still visiting.

A few hundred yards along the cliff squats the famous Boat House — "high among the beaks and palavers of the birds" — where Dylan sat in the garden shed, amid the sycamore trees and the multicolored Veronica, and sailed passionately towards death writing "for the love of man and in praise of God."

The Boat House — "a small, damp fisherman's cottage where the double-bed is a swing band" — has now been converted into a sort of museum run by the Wales Tourist Board and, to be fair to the board, it looks exactly like a museum; dull, colorless and in desperate need of a jazz band and one great, wild party to liven it up.

Magical images

Upstairs is a sort of art gallery and, in the main room, there are press cuttings and horrible, Habitat-style lights which you would expect in Hampstead but would have provoked derisive hoots of laughter in the poet. Downstairs there are more bits of paper. For imagination the conversion rates just E for effort.

Yet, just walking down below along the "heron priested and mussel-pooled shore" you find everywhere the magical, incandescent images of his later work. There were tiny, white and very dead crabs stranded in the grass. There was mud hissing like threatening snakes and a light wind which made the sands whistle and dance.

Later there was a sunset clotted with a few small black clouds and the aching call of the cormorants. Shafts of sunlight caught in the wings of the wheeling oyster-catchers and turned them on fire. There's high winds and freedom out on those sands; all as beautiful and thrilling as running into the arms of the woman you love.

Dylan said he came one day, for the day, and never left. Got off the bus and forgot to get back on again. The insanity rate of the town was so high, he said, they had to lay on a special bus on visiting day at the local mental home. He had the usual Welsh penchant for exaggeration.

Punks in pubs

Most of the great old crazies are now down in the cemetery, along with Dylan pushing up the daisies, while there are punks in the pubs; caravan parks; one-armed bandits and *even* a newly-arrived transvestite who is causing much talk in the bar of Brown's Hotel.

I didn't find anyone with a season ticket to the local asylum but there was lots of gossipy, malicious talk in the bars of girls who kept surrendering their virginity on a purely temporary basis; of dark deeds of incest and past killings; of dirty doings in the graveyard.

You don't have to be all that clever to make the connection with those fabulous nutters in *Under Milk Wood*; the schoolmaster who is nagged by his wife and is always plotting her murder; the girl who does it all the time just because she likes babies and the woman who every morning shouts her age to the heavens.

"He should never have gone to London of course," said the lady. "Much better off here." Of course. Every good Welshman comes unstuck on Paddington Station, particularly those as soft as Dylan who journeyed to the big city, broke, and, in a vague way, hoping to live off women. Instead he was fouled up by parties, Bloomsbury and BBC producers — "capital punishment" he called it. Eveywhere he sold his work for a mouse's ransom and scratched only breadcrumbs of happiness.

"Twas America did it though wasn't it?" asked Vernon Rowlands, ex-cockler and seaman. "He was a beer man was Dylan. Couldn't cope with the praise and all that American whisky."

And so it came to pass that our sentry on the edge finally fell over it in New York and was brought back here — in a suit, dicky-bow and looking smarter than at any time in his life — stretched out in a box. We wouldn't have let it happen if he'd stayed here.

Hush now girl. Night as black as an undertaker's hat spreads over Laugharne and the last drunk has ricocheted off the last wall before falling in through his own front door. Nothing moves except the dark and the cool. Hush and you really will be able to hear something of the beat of a dead, old poet's heart.

It pounds down through those sleeping streets; it's here in those sacred front parlors with lace curtains; those desks where the Bible is kept open at Revelation; that black, sulky chapel. There's the gurgling brook; the cats fighting in the darkness and the girl with a face like a pretty parrot fish kept awake by her man's snoring. Dylan's ghost and heartbeat runs down through all these. He's still the same you know: gabbing, ambitious, mock-tough and pretentious. Oh aye. Still the same.

While his ghost walks his body lies in the small graveyard beneath a simple white cross. There's a battered wreath on the grave, presented, or so it says, by the Limpet Society of Porthcawl. Nearby a fresh mountain of flowers stands on newly-buried Trevor the Bus. The wind rattles the leaves. Let's pray, at the very least, that the Rimbaud of Cwmdonkin Drive is now comfy. Across the lane, in a farmhouse, a light is still burning.

Dylan Thomas . . . 'custodian of the Welsh soul'

'For the good of the game'

By ROBERT WILLIAMSON
The Globe and Mail

VANCOUVER — During breaks in a recent British Columbia Supreme Court trial here, the lawyers drifted over to the rows of plush red jurors' seats, peering anxiously over the shoulder of an artist sketching for television what cameras could not film.

The trial served to point out once again that the legal profession in Canada needs to worry more about its over-all public image than a few individual courtroom profiles.

The trial itself was significant. After a lot of bargaining, the Canadian Professional Golfers' Association agreed to plead guilty (because, it said, it couldn't afford the lawyers' bills of a long trial) if the Crown would settle for just a $50,000 fine (which golfers thought they could just afford).

The offence? The golfers conspired to lessen competition in the sale of clubs and balls by fixing prices and — wait for it — restricting advertising.

With snarling bar societies across Canada only inching toward enlightenment on fee advertising by Learned Friends, here was a bunch of jocks going down for the count over restrictive illegal practices they'd already stopped three years earlier — on the advice of a lawyer.

What the courts have held to be part of a criminal conspiracy by professional golfers against the public remains an essentially unchallenged tenet of the practice of law in Canada.

To lawyers trying to save the golfers from the worst consequences of the law, the contrasting positions of the Bar Society of British Columbia and the golfers over advertising was just too delicious an irony to ignore.

Harried by two determined discounters, the Bar Society has moved a long way in two years, to the point where West Coast lawyers this year are allowed to advertise fees for the first time. However, the society now is awaiting judgment on its appeal against a Supreme Court decision last year which held that the society may only regulate content, but not prohibit, outright, lawyers' advertising.

In the meantime, the benchers of British Columbia are enforcing a strict advertising code — which includes a provision that fee advertising must be approved by a special committee.

Which is exactly one of the stages of the tortuous, five-year retreat that marked the pro golfers' eventual abandonment of bylaws designed to control profits by restricting advertising.

So what's the difference between "illegally" advertised specials on a $19.95 will and a $1.20 golf ball? Probably the chief distinction is the political and bureaucratic timidity surrounding enforcement of federal competition law.

Some lawyers think it's partly a class thing. Lawyers have an intimidating mystique of influence and tradition wrapped up in their black gowns, seemingly more magic than any pro golfer's bag of tricks.

If an Eaton's clerk can fit a duffer to a discounted set of top-line clubs as competently as a two-handicap pro, surely a trained lawyer should be able to deliver advertised, half-price $250 divorces as efficiently as a classmate in the $100-an-hour legal establishment.

But lawyers, who either secretly admire or fervently despise the discounters in their brash paper factories, fret about the threat to the quality of service, the dignity of their calling.

Funny, but the golf pros used to make similar noises. It's "for the good of the game of golf," they used to reassure each other while disciplining discounters to choke price competition.

One of the lawyers advertising fees, accepting charge-cards and offering money-back guarantees in British Columbia has been refused rental office space for being "unprofessional." Golf discounters were branded undesirables, even "insane," by peers.

It's estimated that pro golfers' practices cost the public just in the Lower Mainland corner of British Columbia as much as $1 million over 10 years. A recent federal study suggested that advertising restrictions by lawyers, and other closed-shop professions, were costing the Canadian public $138 million a year — calculated on 1970 fee rates.

The Ombudsman in British Columbia has just warned lawyers to clean up their already shabby act or risk the scrutiny of his office's investigators.

As matters stand now, the public in British Columbia, and probably most of Canada, gets a better deal as consumers buying golf clubs than shopping for routine legal services.

Last exclusive men's club

Russell Baker

NEW YORK — The military academies which turn out future generals and admirals graduated their first women officers this spring. And now, when the ink is still damp on their commissions, here are Congress and president conniving to keep women out of the lower military ranks.

I refer to the president's draft registration program being pushed through at the Capitol, which specifically excludes women from the right to be registered for the opportunity to do some service to the state. The president took the swinish male position at the outset on this one, declaring that he did not want women registered for the draft. Congress followed enthusiastically, as befits the last bastion of the spittoon and the well-chomped cigar butt.

Such a brazen show of contempt for woman's right to equality has not been seen since alumni of Old Eli burned their Skull and Bones cards when Yale went coed.

Why have the politicians chosen the right to be drafted as the area in which to flaunt their sexism? They were enlightened enough when it came to the question of admitting women to West Point, Annapolis and the Air Force Academy. Some of these women 20 years hence will be generals and admirals.

Well, let us not be arch about it. Neither the president nor the Congress spent more than two seconds worrying about the inconsistency of their position on equal opportunity and the draft. Once the question of a draft was raised and somebody said, "Of course, under every principle enunciated in equal rights law, we will have to draft women, too," somebody else said, "Are you trying to get us all dis-elected?"

That settled the matter without discussion. Great principles that become inconvenient at election time are discarded as enthusiastically as long underwear in August. In any case, the politicians figure, the courts will come along later to put things right and see that justice is finally done. This is why the courts have become so tied up in political issues. The politicians prefer it that way.

The nasty political implication for feminists, of course, is that a lot of women don't want to have equality extended all the way to the right to be drafted. (Obviously, a lot of men don't want them to be drafted either.) This raises an awkward question: If women refuse to accept the disagreeable right to become draftees, what justice entitles them to insist on the right to attend the military academies and move into the catbird seats of military command? By what logic are they entitled to have it both ways?

* * *

It is a certainty that some young man will raise the question in court as soon as draft registration begins and that he will argue that the registration law discriminates against him because of his sex. It's hard to guess how the Supreme Court might finally rule. The court, as Mr. Dooley noted, follows the election returns, but not always the latest election returns. The present court is still following the election returns of 1968. In any case, part of the court's genius is its talent for rationalizing its way to politically acceptable solutions.

The more troublesome question here, however, is not whether the laws against sexual discrimination should extend to the military draft, but whether the desire for an egalitarian society should require that women be exposed involuntarily to the kill-and-be-killed duties of combat.

To put it another way, do we really want a nation in which the only distinction between men and women lies in their reproductive functions? This reopens the question of sexually defined roles in American life. Is there a point at which Americans prefer to recoil and say, "This is no place for a woman?"

If we draw that line at the Draft Board, declaring that only men have a duty to be hauled away by the state and subjected to blood-letting, saying that a society that forces a bayonet into a woman's hand is not the civilized society we are talking about, aren't we reopening the whole question of the fitness of each sex for certain roles?

If a civilized society does not draft women for combat, can it countenance female generals planning mass carnage? If woman's place is not in battle, where is it? In the executive suite? On the garbage truck? In the home?

Once you reopen the question of where a woman's place is, you arrive back at the point from which the feminist movement has labored so hard to escape — back at the point where there is a man's place and a woman's place and the two places are not the same.

The more determined feminists, who don't want to end up back at Square One, insist on the equal draft and equal combat for women. The politicians' terror at urging this course tells all we need to know about how much popular support it enjoys.

The women are going to be left out this time. The young men who are going to be registered, and possibly drafted once the election is over, will have one more grudge against womanhood when they go into civilian life and find themselves working for female bosses or into military life and find themselves restricted to barracks because pert young ensigns and lieutenants in skirts disapprove of their shoeshines.

New York Times

Victoria City Council
TONIGHT'S AGENDA
CITY HALL — THURSDAY, June 26, 1980 at 7:30 P.M.
The following is a selection of items from the agenda.

Questions received from the public

Public Hearings
Rezoning of 1141 Fort Street

Hearings
1. Heritage Designation — 309 Simcoe Street
2. Mr. Kim Martin — CFRE Public Broadcasting Society

Communications
City Engineer — Haultain Valley Storm Drain
Advisory Planning Commission:
Zoning — 408 Dallas Road
Study Case — Advisory Planning Commission — Procedure for meetings
Study Case — Inner Harbour Activities Plan
Amendment to Zoning Bylaw to permit hospitals in the CA-1, CA-3, CA-3C, CA-4 and R-3C districts
Study Case — Time-Sharing or Interval Occupancy
Application for Removal of Restrictive Covenant (Denman/Fernwood Streets)
Rezoning — Corner of Ashgrove/Fort Streets
Rezoning — 737/739 Kings Road
Rezoning — 2800 Block Cedar Hill Road
Rezoning — 1321 Pembroke Street
Rezoning — 3160-3178 Carrol & 319 Burnside
Rezoning — 1648 & 1650 Haultain Street
Renewal of Provincial Lease — Langford/Alston/Bay Streets
Rezoning — 607-617 Alpha Street
Rezoning — 800 Block Burdett Avenue
Rezoning — 2621 Douglas Street

Reports of Committees
Group "A"
Public Works, Energy Conservation and Emergency Measures (Alderman Blencoe)
Personnel Relations & Downtown Community Liaison (Alderman Brewin)
Downtown Economic Development, Cultural Development and Tourism (Alderman McKenzie)
Finance & Business Licensing (Alderman Carson)
Legal & Intergovernmental (Mayor Tindall)
Group "B"
Traffic & Highway Planning (Alderman Cooper)
Land Management & Housing Development (Alderman McElroy)
Parks & Recreational Facilities (Alderman Sinclair)
Land Use Planning & Zoning & Fire Prevention Services (Alderman Wright)

Motions
Setting of public hearings
Haultain Valley Storm Drain
Unclaimed Bicycles

By-laws
For Adoption
"Heritage Designation Bylaw" (No. 161) (from hearing)
"Rezoning Bylaw (No. 88)" (from public hearing)
"Tax Sale Money Expenditure Bylaw" (Milne and Mary Street)
"Tax Sale Money Expenditure Bylaw" (1325 Pembroke Street)
"Ross Bay Cemetery Grass Plots Maintenance Fund Bylaw"
"Victoria Parking Commission Bylaw"
"Garbage Bylaw"
"Animal Control Bylaw, 1975, Amendment Bylaw (No. 4)"
"Streets & Traffic Bylaw, Amendment Bylaw (No. 5)"
"Parks Bylaw, 1976, Amendment Bylaw (No. 2)"

THE FOLLOWING MEETINGS WILL BE HELD DURING THE NEXT TWO WEEKS:

Group "B"	July 2
Group "A"	July 3
Board of Variance	July 3
Advisory Planning Commission	July 8
Capital Regional District	July 9
Advisory Design Panel	July 9
Council	July 10
Group "B"	July 15
Advisory Planning Commission	July 15
Group "A"	July 17
Board of Variance	July 17
Advisory Planning Commission	July 17

These selected Agenda items are published by City Council for your information. Full details of the Agenda are available from the Manager's Office, City Hall, 385-5711, local 206

TORONTO STOCK EXCHANGE TRADING

Distributed by CP

Toronto Stock Exchange—June 26

Quotations in cents unless marked $. z—Odd lot, xd—Ex-dividend, xr—Ex-rights, xw—Ex-warrants. Net change is from previous board-lot closing sale.

Stock	Sales	High	Low	1:40 p.m.	Net Ch'ge
A and B					
Abti Prce	8050	$19	18¾	19	+ ¼
Abitibi 7½p	z50	$41¾	41¾	41¾	
Acklands	500	$14	14	14	
Adanac M	400	375	370	370	— 5
Agnico E	5620	$14½	14⅛	14⅜	+ ⅛
Agra Ind A	500	$5	5	5	— ⅛
Albany	6100	250	245	245	— 5
Alt Energy	16625	$18	17¾	18	+ ⅛
Alta Gas A	32806	$31½	31¼	31¼	
Alta G F	250	$26⅞	26⅞	26⅞	
Alta G 6⅜	400	$43½	43½	43½	— ⅛
Alta G 6½	10150	$29½	29⅛	29¼	
Alta Nat	500	$20	20	20	
Alcan	8625	$32	31¾	31⅞	
Algo Cent	z25	$24½	24½	24½	
Algoma St	657	$31¾	31¾	31¾	+ ¼
AStel p	400	$25½	25½	25½	
Am Larder	4300	90	88	88	— 1
Amcan	200	465	460	460	— 5
Am Eagle	5200	$5½	5¼	5⅜	+ ¼
Am Leduc	36100	97	92	93	+ 2
Ang D Gld	200	390	390	390	— 5
Ang U Dev	5000	360	360	360	+15
Aquitaine	25585	$67	64	66⅜	+ 3
Arbor C	8700	165	155	165	+15
Argosy	1000	55	55	55	— 3
Argus B pr	z54	$27¼	27¼	27¼	
Argus C pr	z30	$5¾	5¾	5¾	
Asamera	1700	$24¾	24¼	24¼	— ¼
Asbestos	100	$34¾	34¾	34¾	— ½
Asoc Porc	1500	390	390	390	— 5
Atco A	2000	$23¼	22⅝	23	+ ½
Atl C Cop	1000	90	90	90	
Atlas Yk	3000	82	80	82	— 1
Atls Yk r	19000	6	5½	5½	— ½
Ato Hard A	500	$10¾	10¾	10¾	
BBC M p	300	$25½	25½	25½	+ ½
BC Sugar A	150	$36½	36½	36½	
BP Can	10245	$44⅞	44½	44½	— ¼
Bank BC	268	$34⅝	34⅝	34⅝	— ¼
Bank Mtl	21233	$28	27⅝	27¾	+ ⅛
Bank N S	30317	$31	30¾	30¾	+ ⅛
Bankeno	900	$6⅞	6¾	6⅞	— ⅛
Bary Expl	100	160	160	160	
Basic Res	36974	$15	14⅛	14⅞	+ ⅞
Bathrst p	z50	$11	11	11	
Becker B p	300	$8½	8½	8½	
Bell Canad	32187	$20⅝	20⅜	20½	
Bell C pr	150	$26½	26½	26½	+ ½
Bell D pr	z5	$61	61	61	
Bell 1.80	1400	$20⅝	20⅝	20⅝	
Bell 1.96	1400	$24¾	24⅜	24⅝	
Bell 2.05	17673	$23¾	23½	23⅝	+ ¼
Beth Cop	900	$21	21	21	+ ½
Bighart O G	3300	$8½	8⅜	8½	
Bl Hawk	2000	56	55	56	+ 3
Bonza O	11900	$12⅛	11⅞	12	— ¼
Bonanza W	6450	$5¾	5¾	5¾	
Border C	800	390	390	390	+15
Bow Val	153330	$19⅝	19¼	19½	+ ⅜
Bow Vly 7	2545	$73½	72	73	— ½
Bralor Res	2415	$11¾	11⅜	11⅝	+ ¼
Bramalea	100	$20⅞	20⅞	20⅞	+ ⅛
Brascan A	4359	$26¾	26⅝	26¾	+ ⅜
Brascan B	z52	$26½	26½	26½	
Brenda M	8225	$31½	30¾	31½	+1½
Brinco	3566	$7¾	7½	7½	— ⅛
Brinco p	1405	$5⅛	5⅛	5⅛	+ ⅛
BCFP	4300	$14	13¾	13¾	
BC Pack B	100	$44¼	44¼	44¼	—2¼
BCRIC	19170	$6¼	6⅛	6⅛	
BC Phone	2144	$16⅝	16½	16½	— ¼
BCPh 1956	z15	$51¾	51¾	51¾	
BCP 7.04 p	z40	$20¼	20¼	20¼	
BCP 10.16 p	z20	$25⅝	25⅝	25⅝	
Brunswk	5600	$11⅝	11⅜	11⅝	+ ⅛
Budd Can	100	$6⅞	6⅞	6⅞	
C					
CC Yachts	100	340	340	340	
CAE	250	$17⅞	17¾	17¾	— ¼
CIL	350	$25⅞	25⅝	25⅞	— ⅛
CIL pr	100	$40¾	40¾	40¾	+2¾
CME Res	1100	300	300	300	— 5
CMS Mines	500	105	105	105	+15
Cad Frv	319	$20	20	20	+ ⅜
Cad Frv A	801	$8⅞	8½	8½	— ¼
Cal Pow A	24245	$18	17⅞	18	
Cal P 5 p	z10	$60½	60½	60½	
Cal P 7½ p	100	$91	91	91	+ 9
Cal P 10 p	37	$103	103	103	— 2
Cal P 9.80	z35	$101	100	100	
Cal P 9.75	20	$101¾	101¾	101¾	— ¼
Cal P 2.36	1100	$26½	26	26	— ¾
Cal P 8¾	z40	$100	100	100	
Calvert	3800	295	285	285	— 5
Camflo	31840	$24⅞	23½	24½	+1⅛
Camp RL	9590	$53⅜	52½	53	+ ⅞
Can Cem	1770	$12¾	12½	12½	
CCem 2 p	1110	$14⅜	14⅛	14⅛	
CDC	360	$13	12¾	13	+ ¼
CDC pr B	240	$142	142	142	— ½
Can Malt	220	$32	31¾	31¾	
C Nor West	11050	$22¼	21⅝	22	+ ⅜
CanP Ent	23066	$22½	22	22¼	+ ¼
C Packrs	250	$30¼	30¼	30¼	— ⅛
Can Perm	200	$18½	18½	18½	
CS Pete	3900	$18	17¾	17⅞	+ ¼
C Trust 7¼	400	$19⅝	19⅝	19⅝	+ ¼
C Tung	200	$27¼	27¼	27¼	+ ¼
Cdn Arrow	2900	125	110	125	+15
CCablesy A	5690	$18¼	17¾	17¾	— ¼
CCablesy B	2300	$17½	17¼	17¼	— 1
C Curtis	500	89	89	89	
C Formost	1240	$10½	10	10½	+ ½
CG Invest	200	$22⅞	22⅞	22⅞	— ⅛
C Hydro pr	2000	$12	12	12	
CI Bk Com	8886	$26¾	26⅜	26½	+ ⅛
C Lencour	3100	129	129	129	+ 4
C Manoir	z95	$5¼	5¼	5¼	
C Marconi	1150	$19	18¾	18¾	— ⅛
CNat R	23600	$19¼	18⅞	19¼	+ ⅛
C Nat 8.50	250	$41¼	41¼	41¼	
C Ocdental	3053	$15⅞	15¾	15¾	
C Ocdntl p	100	$25¼	25¼	25¼	— ⅛
CP Ltd	12355	$40½	40¼	40⅜	+ ⅛
C Reserve	1400	$20½	20¼	20¼	— ¼
Cdn Tire A	35626	$28½	28¼	28¼	+ ¼
C Util 5 pr	z37	$50¾	50¾	50¾	
CU 10¼	2150	$27¼	27	27¼	
CWN G 4 pr	900	$8¾	8¾	8¾	
Canbra	500	$6¾	6¾	6¾	— ⅛
Candel Oil	630	$32	31	32	+1½
Canray	2000	305	298	305	+ 5
Canron A	1025	$15	14¾	15	+ ¼
Cara	900	$16¼	16¼	16¼	+ ¼
Carl OK	1250	$9½	9⅜	9⅜	
Carl A p	100	$24½	24½	24½	— ⅛
Carl B p	100	$30	30	30	+ ¾
Carma A	725	$16½	16½	16½	— ⅛
Carolin M	100	$18⅝	18⅝	18⅝	— ⅛
Car	800	390	390	390	
Cassiar	759	$13¼	13⅛	13¼	
Celanese	6500	$6⅛	6	6⅛	
Celan 175 p	z32	$18⅛	17½	17½	
Cent Pat	100	450	450	450	
Chnclr	17600	$5	495	495	+ 5
Charter Ol	600	315	305	315	+10
Cherokee	3200	$11⅞	11⅝	11⅞	+ ¼
Chib Kay	2500	34	33	33	— 1
Chieftan D	8650	$24¼	23¼	24	+ ½
Chromaco	400	320	320	320	+10
Chrysler	1100	$7⅞	7¾	7¾	
Coin Lake	3500	55	54	54	+ 4
Cmplx	2900	$6⅜	6⅜	6⅜	+ ⅛
Cominco	4278	$53¾	52½	53¼	+ ⅜
Comrcl O G	2900	390	380	380	
Coniagas	5000	255	240	250	
Con Bath A	4933	$15	15	15	— ⅛
Con Fardy	307	295	290	295	+ 5
C Durham	16300	270	260	265	+ 1
C Marben	4800	295	285	286	— 4
C Morisn	28700	425	390	415	+35
Cons Prof	5722	215	210	210	
C Rambler	2100	$5¼	490	5¼	+45
Con Distrb	700	$8¼	8⅛	8¼	
Conventrs	18550	$17	16½	16½	— ½
Conwest A	2700	$6	5⅞	5⅞	— ⅛
Conwest B	900	$5⅜	5¼	5¼	
Cop Fields	2050	$16⅜	16¼	16¼	+ ¼
Coseka R	21506	$23¾	22⅞	23¾	+ ⅞
Costain Ltd	6000	$9	9	9	
Courvan	3500	170	165	170	—10
Craigmt	5000	$6⅜	6⅛	6¼	
Crain R L	200	$11¾	11¾	11¾	+ ¼
Crestbrk	z25	$24⅞	24⅞	24⅞	
Crwn Life	z72	$64	63½	63½	
Crush Intl	1000	$14¼	14¼	14¼	
Cyprus	4520	$18⅜	18	18⅛	+ ⅛
Czar Res	30840	$18⅛	17¾	18	+ ¼
D to G					
DRG Ltd A	2000	$6⅜	6⅜	6⅜	
Dalco Pet	1650	$9⅞	9½	9½	
Dalmys	901	$7⅜	7	7	
Daon Dev	36179	$8⅛	8	8⅛	+ ⅛
Daon 8⅝ p	500	$8½	8½	8½	— ⅛
Daon 9½ p	1300	$9⅝	9½	9½	
Dejour	103200	128	122	126	+ 1
D Eldona	9500	215	209	215	+10
Delhi Pac	5000	90	87	87	
Denison	7750	$43	42¼	42⅜	— ¼
Dicknsn	8915	$15⅞	15½	15¾	
Digtech	2000	$7⅞	7½	7⅞	
Digtec r	10900	30	25	27	
Discovry	4000	194	191	194	+ 4
Doman I	1300	$8⅞	8¾	8⅞	
Dome Mine	2831	$106	103½	104	+ 1
Dome Pete	37290	$86¼	85	85½	+1¾
DPete B p	150	$21⅛	21⅛	21⅛	— ¼
D Bridge	3200	$17¾	17⅜	17½	— ¼
D Citrs A	100	450	450	450	—10
DExplor	2400	80	80	80	+ 2
Dofasco A	1760	$33	32⅞	33	
Dofasco p	z50	$54⅞	54⅞	54⅞	
Dom Store	z61	$17¾	17⅛	17⅝	
D Textie	200	$13⅞	13⅞	13⅞	— ⅛
Domlim A	200	$15⅞	15⅞	15⅞	+ ¾
Domtar	6750	$24¼	23⅞	24⅛	+ ⅛
Dunde Pal	1100	120	114	120	+ 3
Dunraie	3300	155	150	150	
Du Pont A	125	$25	25	25	
Dustbane	227	$7¾	7¾	7¾	— ½
Dylex Ltd	z1	$11⅛	11⅛	11⅛	
Dylex L A	200	$10½	10½	10½	+ ⅛
Dynamar	11600	$5¾	5⅝	5⅝	
Estn Prov	200	$9	9	9	+ 1
Ego Res	21000	235	224	225	+ 5
Elhom	13359	$6⅜	6	6⅜	+ ½
Emco	6270	$12	11¾	12	+ ¼
Emco w	5900	300	280	300	+15
Enrgy Res	412	175	175	175	+ 5
EquiTrust	1585	460	450	460	+10
Exquisite	505	295	295	295	—30
Extndcar	2088	$10½	10½	10½	
Extd A	1500	$10⅜	10⅜	10⅜	+ ⅛
Falcon C	4850	$10½	10¼	10⅜	
Flbrg Nik	512	$99½	99½	99½	
Finning T	14800	$25	24½	25	+ 1
Firan Gndl	z25	57	57	57	
F Calgary	2290	305	300	300	+10
F City wt2	600	$7⅜	7⅜	7⅜	— ⅛
F Cty Tr B	1300	$9	9	9	
F Cty Tr C	100	$7¼	7¼	7¼	— ⅜
F Mar	1380	215	214	215	+ 1
Foodex p	200	$6¾	6¾	6¾	
Francana	7300	$19⅞	19½	19⅝	+ ⅛
G M Res	8275	$7	6¾	7	+ ¼
Galveston	900	260	255	260	
Gaz Metr	290	$7½	7⅜	7½	
Gen Baker	200	$8⅜	8⅜	8⅜	— ⅛
GMC	376	$54½	54½	54½	
Genstar L	3300	$30⅞	30¾	30¾	
Gnstar 2.35	2300	$33⅛	32½	32⅞	— ⅜
Giant Yk	400	$22	21⅞	22	
Gibraltar	4715	$12⅛	12	12⅛	
Glbe Rlty p	200	$22¾	22¾	22¾	— ¼
Goldund M	10600	345	335	335	
Goodyear	100	$19¼	19¼	19¼	+ ⅛
Graft G	121	$15¼	15¼	15¼	
Grandma	5300	260	250	255	— 5
GL Forest	1275	$49¾	49¾	49¾	+ ¾
Gt West S	5900	420	415	415	— 5
G Goose 9¾	100	$9⅞	9⅞	9⅞	+ ⅛
Greyhnd	2560	$15⅛	15	15	— ½
Guar Trst	374	$8	8	8	
Gulf C	278695	$34¾	33¼	34⅜	+1¼
Gulfstrem	19000	$7⅜	7¼	7¼	— ⅛
H to L					
HCI Hldg A	z92	$28	27½	27½	
HCI Hldg B	275	$27¾	27¾	27¾	+ ¼
Hardee	11700	72	70	70	— 2
Hard Crp A	300	200	190	190	
Harlequin	1750	$19⅞	19⅝	19¾	+ ⅛
Harris B	500	450	450	450	
Hatleigh A	3500	$6¼	6¼	6¼	
Hatleigh B	400	$6¼	6¼	6¼	
Hawker	5950	$19¾	19½	19¾	+ ⅛
Hawker pr	z75	$62	62	62	
Highfield	4750	325	325	325	+ 5
Holinger A	1116	$42½	41½	41½	— ½
H Bay Mng	1450	$24¾	24½	24½	
H Bay Co	252	$25	25	25	
HBC pr	261	$20¼	20¼	20¼	— ¼
HB Oil Gas	24720	$33½	33⅛	33⅜	+ ½
Husky Oil	29155	$17⅝	17¼	17¼	— ⅛
Husky B pr	z30	$33¼	33¼	33¼	
Husky wt 7	700	$14⅞	14⅞	14⅞	+ ⅛
Hydra Ex	500	80	80	80	
IAC	8000	$10¼	10⅛	10⅛	
ITL Ind	2100	245	240	245	+ 5
IU Intl	2552	$17¾	17½	17¾	
Imasco	13350	$50	49½	50	+ ½
Imasco A p	200	325	325	325	
IOil A	119193	$46⅜	45½	45⅞	+ ⅞
Imp Oil B	120	$45⅝	45⅝	45⅝	+1½
Inco	24506	$24¾	24½	24¾	+ ¼
Inco 7.85	400	$23¼	23¼	23¼	+ ⅛
Inland Gas	900	$13¾	13½	13¾	+ ¼
Inter-City	4980	$19½	18¾	18¾	— ⅛
Int Div	100	320	320	320	—10
Intrmetco	100	$11⅞	11⅞	11⅞	
IBM	173	$68	68	68	+ 1
Int Mogul	1112	$9⅝	9½	9½	— ⅛
Intl Thom	1100	$9½	9½	9½	+ ⅛
Intpr Pipe	7218	$17½	17¼	17¼	— ⅛
Ipsco	135	$26	26	26	— ⅛
Irwin Toy	630	325	325	325	
Ivaco	1479	$17½	17¼	17½	+ ⅛
Ivaco 8.85	350	$47⅛	47	47	— ⅞
J Q Res	5000	120	120	120	
Jannock	2512	$11⅜	11¼	11⅜	— ⅛
Jannock 8	746	$13	13	13	+ ⅛
Jorex Ltd	1000	90	90	90	+ 5
Joutel	3800	143	142	142	— 1
K-Tel Intl	200	$10	10	10	+ ⅞
Kaiser Re	2777	$31¾	31⅜	31½	
Kam Kotia	5000	$7	6¾	6¾	— ⅛
Kaps Tran	10260	100	96	96	— 2
Keeprite	1535	$15½	15½	15½	
Kelly D A	100	$8¾	8¾	8¾	— ¼
Kelsey H	z60	$24	24	24	
Kerr Add	11353	$17¼	16⅞	17	+ ¼
K Anacon	1122	72	72	72	+ 1
Labatt A	31859	$24½	24	24½	+ ⅜
Lab Min	425	$52	51½	52	+ 1
Lacana	13130	$9¾	9¼	9⅜	— ¼
Lacana w	100	$6⅜	6⅜	6⅜	— ⅛
Laidlaw A	400	$6⅛	6⅛	6⅛	
LOnt Cem	300	$5¼	5¼	5¼	
L Shore	300	$8½	8½	8½	— ⅜
Lasitr Km	2200	160	160	160	
Laurasia	2500	95	94	94	— 1
Lava Cap	3300	$7¾	7⅝	7¾	
Leigh Inst	100	$9⅝	9⅝	9⅝	— ⅛
LL Lac	1600	$9⅜	9	9⅛	— ¼
Loblaw Co	1900	490	485	485	
Lob Co pr	200	$25½	25½	25½	+ ¼
Lob Ltd Bp	710	$16¾	16¾	16¾	— ¼
Lochiel	38875	$8¼	7⅝	8	+ ½
Lochiel A	3550	$14	13½	14	+ ⅝
M to O					
MICC 8⅝	400	$21¾	21¾	21¾	+ ¼
Micc 8 p	300	$25½	25⅜	25½	+ ¼
MSZ Res	3300	239	235	235	— 3
Mclan H A	8700	$16	16	16	
MB Ltd	5423	$29¾	29⅜	29⅜	— ⅛
Madeline	1700	230	225	230	+ 3
Madsen	2000	191	191	191	— 4
Magna A	500	$9⅝	9⅝	9⅝	— ⅛
Magnason	300	215	215	215	+15
Mahr p	300	$6¼	6¼	6¼	— ⅛
Maislin I	100	435	435	435	
Majstc Wll	4575	$6¼	6	6⅛	+ ¼
Malartic	300	225	225	225	+15
Man Bar	2700	131	125	125	—10
Mrtme El	420	$15	15	15	+ ½
Maritime	435	$24¼	24¼	24¼	— ¼
Martim A p	100	$7½	7½	7½	— ⅛
Mar T 940	1158	$10¼	10	10	— ½
Mark Spnc	30251	$7¾	7⅝	7⅝	
Mass Fer	6560	$7⅛	7	7⅛	+ ⅛
Mas F A	2600	$16¼	16⅛	16¼	+ ⅛
Mas F B	3385	$16⅛	16	16⅛	— ⅛
Matchan	2000	59	59	59	
Mc Adam	5200	78	78	78	+ 3
Mc Intyre	150	$78½	78½	78½	— 1
McLghl 9 p	275	$19¾	19¾	19¾	— ¼
McLghl 10 p	100	$13¼	13¼	13¼	+ ¼
Melcor	2900	$17¼	17	17¼	+ ¼
Mentor	300	$5¾	5¾	5¾	+ ⅛
Mercantil	11104	$19⅝	19½	19½	
Merland E	19300	$9⅜	9	9⅛	— ⅛
Met Stors p	350	$13	13	13	— ½
Minrl Res	7000	249	240	249	+ 9
Mitel Corp	3700	$25⅞	25¼	25¼	— ¼
Moffat A	z125	$16¼	16¼	16¼	
Molson A	24790	$33½	32½	33	+ ¾
Molson B	40440	$31	30	31	+1¼
Mtl Trust	200	$19	19	19	
Moore	7288	$37⅛	37	37⅛	+ ⅜
Mtn States	7100	$12½	12¼	12¼	
Murphy	17300	$30	28½	29¼	+ ½
N B Cook	1300	$6¾	6¾	6¾	
NBU Mine	2000	365	360	365	+15
Nat Bk Can	5340	$13¾	13½	13¾	
N Hees Ent	z74	$6¼	6¼	6¼	
Nat Pete	1002	365	360	365	— 5
Nat Sea A	155	$13¾	13¾	13¾	— ¼
Nemco	10700	289	280	280	
Neomar	2185	420	400	415	+15
N Kelore	6000	53	52	52	
N Provid D	1000	50	50	50	— 2
N Que Ragl	16400	$5⅝	490	490	—72
N Senator	8600	62	60	60	— 2
N York Oil	9700	295	285	295	+10
Nfld LP A	1000	$22½	22	22½	+ ½
Nfld Tel	z90	$10½	10½	10½	
Newnor	16000	28	26	27	— 1
Nor Acme	20750	105	98	105	+ 5
Noranda	51263	$26	25¼	26	+ ⅝
Norbaska	7000	83	82	82	— 2
Norcen	19744	$36½	36	36¼	+ ½
Norcn 288	z50	$63¾	63¾	63¾	
Norlex	5500	28	25	28	— 2
Normick P	100	$7⅜	7⅜	7⅜	
NC Oils	200	$20¼	20¼	20¼	+ ¼
Nor Ct 785p	3000	$23	23	23	+ 1
Nor Tel	2450	$41	40⅝	40⅝	— ⅛
Northgat	225	$11	11	11	
Northld	14200	97	95	95	— 2
Northstar	2200	$6¾	6⅝	6⅝	
NW Util p	z12	$40¾	40¾	40¾	
NS Savngs	825	$11½	11¼	11¼	+ ¼
Nowsco W	800	$24⅜	24	24	
Nu-Wst A	9503	$19¼	19	19¼	+ ⅜
Nu-Wst B p	100	$19	19	19	— 1
Nufort Res	5800	100	98	100	+ 5
Numac	1700	$35¾	34⅝	34⅝	— ⅞
Oakwood P	8150	$18¾	18⅛	18⅜	+ ⅜
Obrien	10500	282	277	280	
Ocelot A	600	$28½	28½	28½	— ½
Ocelot B	6589	$28⅜	28⅛	28⅜	+ ¼
Okanagan	100	$16	16	16	
Omega	2400	$7¾	7½	7½	
Onaping	700	460	455	460	
Oshawa A	2200	$9	9	9	
Osisko	1000	43	43	43	
P to S					
Pac Coper	6300	350	350	350	
Page Pet	2091	$28¼	28⅛	28¼	+ ¼
Page Pet 7	9700	$14¾	14½	14⅝	+ ⅛
Pagurian A	16940	$8½	8	8⅛	
Paloma P	5100	$6⅜	6⅛	6¼	— ⅛
Pamour	8050	$16½	16¼	16¼	+ ¼
Pancana B	100	$5¼	5¼	5¼	
Pan Centr	7683	285	276	276	— 4
PanCan P	1300	$74½	73	74½	+1½
Pango Gld	1000	120	120	120	—10
Parlake	3400	300	300	300	— 5
Pe Ben O	200	272	272	272	
Pembina	6200	$12	12	12	
Pennant	10700	265	263	263	+ 1
Penningtn	z1	$6⅛	6⅛	6⅛	
Petro Sun	7600	370	360	370	+ 5
Petrofina	6940	$53½	52½	53½	+1½
Peyto Oils	400	$24¾	24½	24¾	+ ¼
Phillips Cb	100	$13	13	13	
Phonix Oil	2700	$6½	6¼	6½	+ ⅛
Pine Point	1850	$33⅞	33⅛	33½	+ ¼
Place G	7500	320	310	310	+ 5
Placer	4891	$18	17¾	18	+ ¼
Pominex	600	176	175	176	+ 1
Powr Corp	12744	$15⅝	15	15⅝	+ ⅝
Prado Exp	4100	90	87	90	+ 3
Precamb	28200	$5⅞	5½	5½	— ¼
Pre Trst	197	$61	61	61	— ½
QMG Hldg	34430	$7¼	7	7⅛	
Qasar Pet	7300	$5⅜	5¼	5⅜	
Que Sturg	5900	$5⅜	5⅜	5⅜	— ⅛
Ram	8800	$23⅛	22¾	22¾	+ ¼
Ram wt	100	$13¼	13¼	13¼	— ½
Rchmn	3292	$11	11	11	+ ⅛
Rang	138400	$41	39	39¾	+1¼
Rank Org	z70	475	475	475	
Rayrock	17800	395	375	395	+20
Redpath	1000	$15½	15¼	15½	+ ⅜
Redstone	10500	140	138	138	+ 3
Reed Pap p	15800	$11½	11⅜	11⅜	
R Sth A	500	$9½	9⅜	9⅜	— ⅛
Reichhold	2600	$12½	12½	12½	
Reitman	z1	$14¾	14¾	14¾	
Res Servic	5600	$11¾	11½	11⅝	+ ⅛
Revelstk	100	$9⅝	9⅝	9⅝	— ⅛
Revelstk p	z5	$12⅝	12⅝	12⅝	
Revnu Prp	1800	183	182	182	— 1
Reynold p	z10	$49¼	49¼	49¼	
Rileys D	2750	240	235	235	+ 5
Rio Algom	6022	$31¾	30⅞	31¾	+1¼
Rio 8.5	300	450	450	450	
Rio Alto	9798	345	335	345	+10
Riv Yarn	2700	325	325	325	+25
R Little	1000	230	230	230	— 5
Rolland	100	$8⅛	8⅛	8⅛	+ ⅛
Roman	2380	$60⅛	60	60	— ⅜
Ronyx Cor	2530	450	440	440	—10
Rothman	3545	$24	23¾	24	
Royal Bnk	9552	$50½	49⅝	49⅝	
Ry Trsco A	2798	$15	14⅞	15	
Ruprtind	5000	$6	5¾	6	+ ¼
Russel A	1118	$19¾	19¾	19¾	+ ⅛
Russel 9¾	100	$19⅞	19⅞	19⅞	+ ⅛
St Fabien	39000	55	50	55	+ 5
StL Cem A	200	$25	25	25	+ ¼
Sceptre	11024	$13½	13¼	13½	+ ⅛
Sceptre w	1050	$7	6¾	6⅞	— ⅛
Schneid	100	$16¾	16¾	16¾	— ¼
Scintrex	1700	$8¼	8	8¼	+ ¼
Scot Paper	600	$16¼	16¼	16¼	+ ¼
Scot York	800	$6¼	6¼	6¼	
Scotts	300	$6¼	6¼	6¼	— ⅛
Scotts C	3000	$6¼	6¼	6¼	+ ¼
Seagram	5040	$65	64½	64½	
Seco Cem	350	$8	8	8	— ½
Selkirk A	200	$23¾	23¾	23¾	
Spar Aerop	500	$21	21	21	
Spooner	11600	140	132	135	— 3
St Brodcst	100	$12⅝	12⅝	12⅝	+ ⅛
Stand I A	332	$8	7⅞	8	+ ¼
Stelco A	34225	$29⅞	29¼	29⅝	+ ½
Stelco C p	4213	$24¾	24⅛	24¼	
Steep R	125	430	430	430	
Steinbg Inc	z5	$20	20	20	
Stinbg 195	300	$22	22	22	+ ¼
Sterystm	14200	345	335	340	+20
Sud Cont	3400	210	210	210	— 3
Sulpetro B	4430	$18½	18⅛	18½	+ ¼
Sulpetro 7 p	9950	$21¾	21¼	21¼	— ⅛
Sulivan	856	315	310	315	
Sunbrst E	8500	54	53	53	
Suncor pr	800	$28⅝	28⅝	28⅝	
T to Z					
Talcorp A	2600	$8	8	8	
Teck Cor A	z77	$17⅜	17⅜	17⅜	
Teck Cor B	6878	$15⅞	15¾	15⅞	
Teledyne	1050	$9¾	9⅝	9⅝	— ⅜
Tex Can	4513	$105	100	103½	+3½
Txsglf	850	$44	43¾	43¾	— ¼
Thom L	1100	145	145	145	
Thom N A	3100	$17⅝	17½	17½	— ¼
Thom N pr	100	$39¼	39¼	39¼	— ¼
Tombill	3100	150	147	150	+10
Tordom	700	$26	26	26	— ¼
Tor Dm Bk	14767	$29⅝	29¼	29½	+ ¼
Torstar B	640	$23½	23½	23½	+ ¼
Total Pet	44025	$31	29¾	30¼	+ ⅝
Total PA p	4050	$48	47	48	+ 1
Totl Pet w	6050	$19	18½	18⅝	+ ⅝
Traders A	632	$13⅝	13⅜	13½	
Trade 4½ p	z25	$46¾	46¾	46¾	
Traders 5 p	250	$21½	21½	21½	+ 1
Trader A p	250	$20	20	20	— 2
Trade 7½ p	z70	$38½	37¼	37¼	
Tr Can Res	20700	$7¼	6⅞	7	
Trns Mt	4225	$12⅞	12⅝	12⅞	
Trns Wst	700	$7⅞	7⅞	7⅞	
TrCan PL	16410	$23⅞	23	23⅛	
TrCan B pr	z10	$32⅝	32⅝	32⅝	
TrCan C pr	200	$75	75	75	— 1
TrCan D p	300	$51½	51	51	— ½
Trimac	900	$23½	23	23½	+ ½
Trc 9.12	100	$23⅜	23⅜	23⅜	—1⅝
Trimac wf 3	498	$20	20	20	
Trinity Res	14900	$14½	14⅜	14⅜	
Turbo Cl A	2300	$27¼	26½	27	+ ½
Turbo Cl B	11970	$27⅛	26½	27	+ ¼
Turbo Pr	400	$19¾	19½	19¾	+ ¼
Turbo 8¼	1700	$29⅜	29	29⅛	+ ⅛
Turbo w	3500	$21	20¾	20¾	+ ¼
Ulster Pet	65277	$6¾	6½	6¾	+ ¼
Ultramar	1300	$10	10	10	
Unican S	500	305	305	305	— 5
UGas A	18046	$11⅞	11⅝	11⅞	+ ⅛
Union Oil	1300	$39¼	38¾	38¾	
Un Asbstos	200	$5⅝	5⅝	5⅝	
U Canso	750	$23½	23⅜	23½	
Un Corp	325	$27	27	27	
U Keno	1050	$40	39¾	40	+ ¼
Un Reef P	1500	80	80	80	
U Siscoe	83020	$17	17	17	
UW OG	3100	425	410	415	—10
VGM Trsco	6000	$7⅞	7¾	7¾	— ⅛
Verstl Cor	12550	$13½	13⅜	13½	+ ¼
Verstl Cor p	z75	$14⅛	14⅛	14⅛	
Verstl wf 2	2800	490	490	490	
Vestgron	350	$16	16	16	+ ¼
Vic Grey p	100	$31	31	31	
Vulcan Ind	500	$17⅜	17¼	17⅜	
Wafrbord	100	380	380	380	
Wajax A	200	$18	18	18	+ ⅝
Walkr Cons	22883	$27⅝	27⅛	27¼	— ¼
Wlk C 7½	14970	$29	28½	28⅝	— ¼
Wardair	275	$5⅜	5¼	5⅜	+ ¼
Wrintn	67200	115	110	111	
Weldwod	576	$22	22	22	+ ⅛
Wstburne	1660	$31⅞	30⅞	31⅞	+ 1
Wcoast Pl	4000	$25½	24¾	25½	+ ¾
Wcoast T	8976	$14⅛	13¾	14	+ ¼
Wcost 8½ p	100	$49⅛	49⅛	49⅛	—1⅜
W Cost w	18822	490	460	485	+15
W Bcas A	100	$15	15	15	
West Mine	20275	$17½	16¾	17½	+ ⅞
Westfield	1200	390	380	390	
Weston	1178	$26	26	26	
White P A	z40	$14½	14½	14½	
Whonok A	1700	$10¼	9⅞	10	— ¼
Wilanour	1920	$6	6	6	+ ½
Willroy	9000	$7⅝	7⅜	7⅝	+ ¼
Win-Eld	10500	82	80	82	+ 2
Windfall	12900	190	180	185	— 5
Woodreef	23134	68	65	65	— 3
Woodwd A	1500	$27	26¾	27	+ ½
Wrlwid	200	$22	22	22	+ 1
Yk Bear	900	$12⅝	12	12	— ¼
Y Lambton	2000	155	150	150	— 5
Trust Units					
BBC R un	700	$15¼	15	15	— ⅛
BM-Rt un	2100	$9½	9¼	9½	+ ⅜
C Perm un	3779	$7⅜	7¼	7¼	— ⅛
C Realty u	225	$5⅞	5⅞	5⅞	+ ⅛
TD Realty	2000	$24⅜	24¼	24¼	

—VANCOUVER—

Complete tabulation of Wednesday transactions. Quotations in cents unless marked $. Net change is from previous close of same lot type.

Stock	Sales	High	Low	Close	Net Ch'ge
Aaron	2300	430	425	430	
Abella	1000	175	175	175	
Action	11700	160	145	145	—15
Agassiz	7500	191	190	190	
Aleta	2000	91	91	91	+6
Altex	1000	110	110	110	
Am Flrit	4000	480	455	455	—25
Am Pyd	6850	300	290	300	+10
Amflo	2800	370	360	365	+5
Anchor	39350	1112	887	1075	+145
Andex	6650	115	105	105	—10
Anglo Bo	6500	375	360	360	—10
Arcdia	4500	55	55	55	+2
Argo	7300	$8½	7¾	8¼	+ ⅜
Argyll	3100	300	300	300	
Arizona	100	$6½	6½	6½	
Ascot	5500	600	595	600	+ 10
Avino	2000	235	230	235	—5
Azure	1800	84	84	84	
Banner	22780	390	380	385	+5
Barrier	5500	92	90	92	+2
Bath N	2300	165	155	165	
Blmorl	8800	$20	19	20	+1¼
Benson	6000	35	34	34	— ½
Betina	30100	206	198	204	+22
Bianca	3700	335	320	320	—5
Blk Dmd	3500	110	100	100	
Blkdme	3500	260	250	260	+10
B Giant	2000	105	105	105	+5
Blu sky	3013	$12⅛	11⅞	12⅛	+ ⅛
Bky pr a	2100	$11	11	11	
Brace	1500	56	56	56	
Brent	4300	$10	9¼	9¼	— ¾
Brican	3800	340	330	335	—15
Cdr Res	3000	75	73	73	
C T Exp	1000	85	85	85	+4
BX Dev	7660	$8⅞	8½	8½	— ⅜
Caldnia	1400	360	360	360	
Camro	1000	38	38	38	
C Brnca	6000	435	415	430	
Cdn Natl	200	$19	19	19	
Canalta	24300	140	133	140	—2
Carolin	2700	$19	18½	18½	+ ½
Casino	1000	55	55	55	
Castle	1500	$5⅞	5⅝	5⅞	
Celico R	2900	365	360	365	
Charltn	8000	53	52	52	
Chariot	2800	297	285	297	+2
Cheyen	1400	335	335	335	+5
Chilco	500	365	365	365	+5
Chrmx	3300	39	38	39	
Cima	3250	163	147	147	—17
Citlec	54000	47	43	46	+4
Claymr	2000	56	56	56	
Cobre	12200	118	114	114	+2
Colby	4500	310	310	310	—5
Clonial	1500	445	445	445	
Cmwl	1000	55	55	55	
Con Am	13200	75	72	72	+5
Conbea	1000	40	40	40	
C Cinola	1830	$13	12¼	13	+1
C Five St	1800	275	275	275	
Csf	550	300	300	300	
C S Rdge	300	130	130	130	+5
C Trn Col	6600	40	35	40	
Con Sv	1800	760	755	760	— 5
Con Gnt	2000	222	215	222	+22
Cop Lak	12500	49	46	46	—1
Coralta	4225	$6¾	6½	6¾	+ ⅛
Cornwl	5200	505	495	495	— 5
Corprte	6100	150	140	150	+5
Cosmos	12000	85	80	85	+1
Coynex	1700	140	140	140	
Cream	17600	105	100	105	
Cusac	5770	$7	6½	6¾	+ ¼
Damsc	95351	105	95	99	
Dkhwk	1000	90	90	90	—5
David	9950	885	850	850	— 10
Davnpt	1000	59	57	57	
Dlt pet	4700	420	395	405	+ 15
DPP	1200	165	165	165	
Dly vrd	947	$6¼	6	6	—1
Dora	1500	130	130	130	
Dual res	5500	75	75	75	+2
Dusty M	1300	510	500	510	+ 20
Eagle R	1800	140	132	135	—5
Erly Brd	2000	30	26	30	+2
El Coco	3800	775	720	775	+ 75
Egx	2200	345	345	345	+5
Enex	14200	165	160	165	
Entrpr	3000	170	149	170	+26
Equity si	200	$31	31	31	
Futurty	6000	34	34	34	
Galaxy	z100	45	45	45	
Galvstn	1800	260	250	260	+10
Gnl Egy	17282	515	512	515	
Giant Ex	28000	160	145	160	+1
Gnt Reef	200	265	265	265	
Glamis	2000	250	250	250	+10
Global	1500	45	45	45	
Goldblt	3800	300	290	290	—10
G Gate	1500	150	150	150	+2
Golex	15200	85	75	85	+5
Gowga	5000	79	70	79	
G N Pete	1000	67	67	67	—2
Grt Pac	5700	160	155	160	—25
Grnwd	4300	330	325	325	—10
Grndst	4392	130	125	125	
Grove	2600	245	245	245	
Hallmk	1000	78	78	78	—6
Hecate	1750	120	120	120	
Hilnd Cr	1200	165	162	162	
Hghwd	80700	230	175	205	+29
Host	500	150	150	150	
Ice Stn	3100	125	120	120	—5
Imp Met	5800	92	88	92	+7
Intrcp	1400	200	200	200	—5
Int Balfr	1400	370	345	370	
Itl Brmc	170155	209	190	200	—5
Intl mak	1000	190	190	190	+5
IShasta	2000	141	140	140	—1
I Stndrd	4100	220	200	215	
Invx Res	26200	175	165	170	+5
Iona Svr	5800	395	375	395	+15
Jet Star	3800	235	230	235	+5
Joy Ind	5900	295	285	290	
Jubile	500	59	59	59	—1
Kamad	3000	150	140	140	—10
Kndahr	9200	240	225	235	+10
Karin Ik	5000	69	69	69	
Keith	9000	60	55	55	
Kelly	200	130	130	130	
Klondx	1000	91	91	91	
Knobby	13150	250	230	250	+10
La Teko	3500	65	65	65	+10
Laco	2900	115	110	110	
Laredo	24800	300	290	300	+1
Liberty	7300	345	330	345	+15
Lincoln	23650	$8⅜	7½	8⅜	+1
Lion Mn	3600	205	195	195	+14
Logtng	1100	375	355	355	—20
Lorcan	5100	445	435	435	—5
Lornex	300	$41⅛	41⅛	41⅛	
MCP R	2800	110	110	110	—10
Macfie	7000	305	295	305	+5
Maclan	1500	140	140	140	+15
Magnm	1500	70	70	70	
Marge	1000	30	30	30	
Mvrick	1300	340	330	330	—20
May rlh	3500	250	245	250	+5
Mconel	2200	60	60	60	
Meston	1100	410	405	410	
Mcg	84901	154	144	154	+14
Mid Mtn	5500	90	80	80	—10
Molco	8000	$6¼	6	6⅛	
Mngrm	400	$5½	5½	5½	— ½
Mt Grnd	2400	$7⅜	7⅛	7⅛	— ¼
Ventra	37700	175	165	175	+10
Veronx	24800	190	185	188	+3
Warior	7300	405	395	405	+15
Wasp	200	125	125	125	
Wlcm N	15000	255	250	250	
W Ring H	600	235	235	235	
W Warnr	1000	185	182	182	+2
Wstfort	1900	$7½	7½	7½	
Wgroth	7200	490	475	475	—10
Westly	3400	365	360	365	
Farrah	5300	430	425	430	—5
Fletwd	1500	200	190	200	+10
Frtn Isl	1000	33	33	33	+1
Gallant	6800	250	245	250	+14
Gaslite	1000	170	170	170	
Gavex	8000	36	35	35	—1
Gillian	1700	110	110	110	
Gld Angl	2500	245	230	230	—10
Goldstk	1000	90	80	80	—20
GSR	4800	69	65	69	+7

TOTAL VOLUME 4,383,271

Yesterday's closing averages

TSE 300 INDEX

	Close	Ch'ge	High	Low
TSE 300	2053.75	+21.81	2192.58	1702.51
Minerals	1867.77	+ 6.15	2404.00	1634.87
Financ'l	1331.16	+ 8.84	1361.93	1073.19
Oil, Gas	4736.14	+142.83	5155.88	3557.04
Industry	1237.01	+ 4.99	1345.60	1121.53
Utilities	1584.58	+ 9.63	1586.07	1320.82
Consum	1885.63	+ 4.41	1912.13	1476.21
Merch	1315.95	+ 0.89	1395.28	1203.12
Forest	1657.80	— 2.29	1919.58	1470.31
Transp't	2683.34	+ 9.53	3193.20	2365.01
Pipeline	2143.55	+14.48	2236.88	1806.10
Manage	2154.23	+ 9.70	2408.51	1861.26
Comm.	1829.10	—14.58	1832.21	1458.68
Golds	4034.49	+62.89	3847.87	2553.68
Building	4700.87	+12.91	4738.53	3732.80

NEW YORK

	Open	High	Low	Close	Ch'ge
30 Ind.	877.39	892.49	874.91	887.54	+10.24
20 Trn.	272.44	277.21	272.03	275.39	+ 3.57
15 Utl.	114.46	115.55	113.84	114.82	+ 0.54
65 Stk.	316.28	321.34	315.36	319.43	+ 3.46

MONTREAL

	IN	UT	BA	CO	PA
Chge:	+8.99	—0.14	+4.09	+6.32	+1.04
Wed:	377.32	252.22	358.00	349.30	178.63
Pre clo:	368.33	252.36	353.91	342.98	177.59
Wk ago:	371.80	258.89	363.35	347.89	176.52
Mt ago:	356.84	254.86	363.18	337.01	179.44
80 hi:	428.98	273.35	367.09	381.38	209.16
80 lo:	315.25	216.57	282.55	292.02	161.23

Foreign exchange

MONTREAL (CP) — Thursday's foreign exchange nominal selling rates at 11 a.m. EDT supplied by the Bank of Montreal:

The rates are called nominal because they fluctuate during the day and vary at each bank. x-Fixed monthly rate.

Australian dollar 1.3350; Austria schilling .0922; Bahamas dollar 1.1560; Barbados dollar .5850; Belgium cnv franc .040800; Bermuda dollar 1.1560; Brazil cruzeiro .0654; xBulgaria lev 1.3939; China renminbi .8000; xColombia peso .0231; xCzechoslovakia crown .2300; Denmark krone .2105; East Caribbean dollar .4320; France franc .2810; Germany mark .6525; Greece drachma .0270; Hong Kong dollar .2345; xHungarian forint .0368; India rupee .1495; Irish pound 2.4400; Italy lira .001380; Jamaica dollar .6510; Japan yen .005300; Kuwait dinar 4.3195; Mexico peso .0510; Netherland guilder .5940; N.Z. dollar 1.1400; Norway krone .2370; xPoland zloty .0389; Portugal escudo .0237; xRomania leu .2572; Saudi Arabia riyal .3450; Singapore dollar .5440; South African rand 1.4950; Spain peseta .01650; Sweden krona .2760; Switzerland franc .7085; Trin-Tob dollar .4855; U.K. pound 2.7026; U.S. dollar 1.1525; xU.S.S.R. ruble 1.8149; Venezuela bolivar .2782.

Quotations in Canadian funds.

Vancouver 10:15

By The Canadian Press

Following are 10:15 a.m. PST prices on a selected list of stocks provided by the Vancouver Stock Exchange. Net change is from previous day's close.

Stock	Sales	High	Low	10:15	Ch'ge
Resource and Development					
Andex	79800	130	110	130	+25
Itl Brmc	77900	208	193	208	+8
Newcst	54100	195	190	193	+3
Mcg	46600	162	150	161	+7
Swt	38600	310	295	305	+15
Hghwd	32500	210	200	209	+4
Chariot	20000	280	280	280	—17
U Wstld	19575	965	950	965	+ 15
Redfrd	19000	170	160	162	+3
Damsc	18767	108	97	108	+9
INDUSTRIALS					
BCRIC	17515	620	615	615	— 5
Gr Mtn	5000	55	55	55	+4
Proflex	2000	24	24	24	+4
Renn In	1400	140	140	140	
Kristn	1350	265	265	265	
Daon	1100	$8⅛	8	8	

$ EXCHANGE

IN VICTORIA today purchase of U.S. funds in terms of Canadian dollars is 1.1470 for cash, 1.1475 for cheques and 1.1070 for coins. Selling rates are 1.1590 for cash and 1.1575 for cheques.

IN MONTREAL, the U.S. dollar in terms of Canadian funds at noon was down 1/10 at $1.1520. Pound sterling was up 2/5 at $2.7003.

IN NEW YORK, the Canadian dollar was up 2/25 at $0.8681 and pound sterling up 11/20 at $2.3440.

Gold

LONDON (AP) — Closing gold prices Thursday, in U.S. dollars a troy ounce. London 621.00; Paris 621.15; Frankfurt 624.97; Zurich 624.00; Hong Kong 611.11.

Cattle

CALGARY (CP) — Receipts to 11 a.m. today at the Calgary public stockyards totalled 1,050 cattle and calves consisting of a heavy supply of average condition slaughter steers and a normal supply of slaughter heifers and cows.

Trade was very active on steers and heifers and moderate on cows. A1-2 steers sold 50 cents higher with most steers going for export. In the U.S. slaughter steers are selling up to $70 U.S. funds plus the high rate of exchange makes conditions very favorable for U.S. buyers purchasing our steers. Slaughter heifers sold $1 higher. All grades of cows and bulls sold steady.

A1-2 steers over 1,000 lbs. $71.50-$73.50; A3-4 68-71. A1-2 heifers over 850 lbs. 69-71; A3-4 66-68. D1-2 cows 45.50-48; D3-5 43-47. Good bulls 57-60.

Light supplies of short keep feeder steers traded steady. Short keep steers over 900 lbs. 70-73.50.

Dividends

Automotive Hardware Ltd., class A, 15 cents; class B, a stock dividend equivalent to 15 cents payable in the form of class C shares; both payable July 16, record July 3.

BP Canada Inc., 25 cents, July 18, record July 4.

AGF Management Ltd., class B, eight cents, July 4, record June 27.

Okanagan Helicopters Ltd., 25 cents, semi-annual, Aug. 15, record July 25; $0.80 pfd. series A, 20 cents, semi-annual, Sept. 30, record Sept. 12.

Turbo Resources Ltd., 8¾ per cent pfd., 43.75 cents, June 30, record June 20.

today's markets

Toronto

The Toronto stock market was sharply higher in active mid-afternoon trading today.

Imperial Oil announced that its wholly-owned Esso Resources Canada Ltd. recovered oil and gas at the Issungnak 0-61 well north of Pullen Island in the Beaufort Sea.

The well produced a flow of 2,400 barrels of oil a day from a section 3,000 metres to 3,005 metres deep, the announcement said. But no definitive calculation of the potential producing capacity of the formation could be made.

The well also produced a gas flow of five million cubic feet a day from a depth of 2,953 metres to 2,959 metres.

Imperial, through its Esso subsidiary, has a 50-per-cent interest in the well. Gulf Canada Resources has 28.85 per cent, Aquitaine Co. of Canada 15.15 per cent, Norcen Energy Resources four per cent and Western Mines Ltd. two per cent.

Among industrials, Texaco Canada jumped 3¾ to $103¾, Aquitaine of Canada 3 to $66⅜, Dome Petroleum 2½ to $86¼, Petrofina Canada 1½ to $53½ and Gulf Canada 1⅜ to $34½.

Canadian Cablesystems B dropped 1 to $17¼.

Vancouver

Prices were up in heavy trading today on the Vancouver Stock Exchange. Volume at 11 a.m. PDT was 2,644,059 shares.

Of the stocks that traded, 156 advanced, 120 declined and 177 remained unchanged.

B.C. Resources Investment Corp. led trading in the industrials and dropped .05 to $6.15 on 26,670 shares. Grouse Mountain declined .06 to .45 on 5,500 shares. Proflex Ltd. advanced .04 to .24 on 2,000 shares and Renn Industries was steady at $1.40 on 1,400 shares. K Cycle was unchanged at $2.65 and Webb and Knapp Ltd. was steady at $2.60.

Andex Mines led resources traders and gained .25 to $1.30 on 123,800 shares. International Brenmac Development rose .05 to $2.05 on 107,500 shares, Newcoast Silver advanced .06 to $1.96 on 68,800 shares and Mid-Canada Gold rose .05 to $1.59 on 63,200 shares. Sweetwater gained .10 to $3 and Highwood Resources was unchanged at $2.05.

Val d'Or Explorations warrants led traders on the curb exchange and gained .05 to .30 on 122,900 shares. Val d'Or Explorations rose .10 to $2.75 on 66,900 shares, Sahqua Minerals was was steady at .60 on 31,000 shares and Ashcroft Resources was up .10 to $3.35 on 24,700 shares. Viscount Resources advanced .08 to $1.53 and Galilean Resources Corp. was unchanged at $1.20.

New York

The stock market pushed ahead today, extending Wednesday's sharp advance.

The market's strength in recent days has brought it close to the peaks it reached in February before a sharp selloff set in.

The Dow Jones industrial average's closing high for the year to date was 903.84 on Feb. 13.

One commonly accepted explanation for the recent gains has been demand from investing institutions scrambling to add stocks that have fared well to their portfolios in time for their midyear reports.

Sony led the active list, up ¼ to $10⅜. A 200,000-share block traded at $10¼ on the Pacific Stock Exchange.

London

The London stock market was mixed near the close of quiet trading today.

The *Financial Times* index was unchanged at 465.9.

Oils were firm, golds were mixed and other sectors of the market were generally easier.

Canadian stocks advanced.

WHOLESALE/
WAREHOUSE COMPLEX
SOUND, CLEAN, CEMENT BLOCK CONSTRUCTION
LAND=14,620 SQ. FT.
BUILDING=11,734 SQ. FT.
FULLY LEASED WITH SIX BUSINESSES
WITHIN ONE-MILE CIRCLE
DOWNTOWN VICTORIA, B.C.
ASKING $425,000
JACK SWANSTON
388-4271 592-6338
J. H. WHITTOME & CO. LTD.
800 FORT STREET
6-26

ALBERTA GAS TRUNK LINE

NOTICE OF DIVIDENDS

Notice is hereby given that the following quarterly dividends have been declared payable on the 15th day of August, 1980 to shareholders of record at the close of business on the 23rd day of July, 1980.

PREFERRED SHARES

4-3/4% Series C Dividend No. 60
Dividend of $1.1875 per share on the outstanding 4-3/4% Cumulative Redeemable Preferred Shares, Series C.

5-3/8% Series D Dividend No. 47
Dividend of $1.34375 per share on the outstanding 5-3/8% Cumulative Redeemable Convertible Preferred Shares, Series D.

7-3/4% Series Dividend No. 26
Dividend of $0.484375 per share on the outstanding 7-3/4% Cumulative Redeemable Preferred Shares.

9-3/4% Series Dividend No. 18
Dividend of $0.609375 per share on the outstanding 9-3/4% Cumulative Redeemable Preferred Shares.

9.76% Series Dividend No. 16
Dividend of $0.61 per share on the outstanding 9.76% Cumulative Redeemable Preferred Shares.

7.60% Series Dividend No. 11
Dividend of $0.475 per share on the outstanding 7.60% Cumulative Redeemable Preferred Shares.

6-3/8% Series Dividend No. 7
Dividend of $0.3984375 per share on the outstanding 6-3/8% Cumulative Redeemable Convertible Second Preferred Shares.

6-1/2% Series Dividend No. 2
Dividend of $0.40625 per share on the outstanding 6-1/2% Cumulative Redeemable Convertible Second Preferred Shares.

COMMON SHARES

Class "A" Dividend No. 72
Dividend of $0.28 per share on the outstanding Class "A" common shares.

THE ALBERTA GAS TRUNK LINE COMPANY LIMITED

Calgary, Alberta
June 13, 1980

George L. Bastin
Vice President and
Corporate Secretary

Mutuals

TORONTO (CP)—Recent prices of investment funds supplied by The Investment Funds Institute of Canada Wednesday. They are the net asset value per share or unit (NAVPS) last circulated by the fund in accordance with its pricing practice as contained in the prospectus of the fund. n—no sales charge. x—U.S. Fund. y—delayed NAVPS. xd—ex-dividend.

Fund	NAVPS
Institute Members	
AGF Group	
Amer Grwth	7.56
Cdn Gs Egy	9.34
Cdn Sec Gth	10.38
Cdn Trusteed	4.19
Corp Invest	7.78
Corp Inv Stk	12.53
Gwth Equity	21.85
Japan	15.42
nMMF 13.56p	10.00
Option Equity	4.86
Special	8.47
Bolton Tremblay	
Cda Cumul	11.48
Income Fnd	9.88
Internatnl	10.18
Pld Resourcs	10.86
Taurus	12.40
Calvin Bullock Gr	
Acrofund	2.27
yBanner Fd	5.32
CIF	6.12
Cif Income	10.46
Central Group	
yCam Grwth	7.48
yCompound	7.58
yDividend	8.01
yFund 4000	5.41
yIntl Energy	3.05
yIntl Grwth	5.09
yIntl Income	3.98
yNat Res Gth	5.80
yNorthn Egy	5.65
yRevenue Gth	4.26
yUnivest	6.96
CSA Mgmt Gr	
Goldfund	14.88
Goldtrust	6.11
Confed Group	
Dolphin Eqty	6.79
yDolphin Mtg	4.98
Cundill Group	
Value	7.05
Dynamic Group	
ynDyn Amer	5.52
ynDyn Fnd	14.70
ynDyn Incom	6.06
Eaton-Bay Group	
Commwth	20.87
Dividend	5.21
Growth	7.12
Income	4.04
Internatnl	6.66
Viking	8.95
Guaranty Trust Gr	
ynInv Equity	12.53
ynInv Income	4.12
ynMortgage	9.84
Guardian Group	
Enterprise	1.52
GIS Income	5.18
yGwth Fnd	19.62
North Amer	7.73
Mutual Acu	7.08
Sec Income	9.79
World Equity	6.62
Investors Group	
yBond	4.55
yDividend	8.03
yGrowth	17.51
yInternatnl	9.13
yJapan	10.31
yMortgage	4.72
yMutual	7.55
yProvidt Stk	9.34
Retiremnt	10.80
ynJones Hewrd	4.27
Principal Gr	
yCollective	11.78
yGrowth	7.03
yVenture	6.01
yBond	3.02
Prudential Gr	
Growth	10.04
Income	4.94
ySask Dev Fd	4.74
Scotiafund Gr	
Scotiafund	1.55
Scotiafd Mtg	1.03
Templeton Gth	7.60
United Bond Share	
RoyFund	12.14
RoyFnd Inc	5.11
Universal Group	
Equity	14.97
Income	4.50
Internatnl	4.73
Resource	8.55
Non-Members	
nAltamira Fd	6.71
Assoc Inv	9.04
yBeaucanagx	6.14
Canagex Gr	
yHypotheq	9.88
yObligatns	8.84
yCapital Grth	5.38
xChase	7.81
ynComCp Mtg	9.62
Codop Trust Gr	
ynCo-op Fnd	14.73
ynLandmk	18.48
Desjardins Gr	
yActions	12.24
yHypotheq	4.19
yInternatnl	10.13
yObligatns	4.61
yQuebec	6.13
nySpec	8.44
Dixon Krog Gr	
Dixon, Krog	15.80
Heritage	4.18
Vanguard	12.21
yDomequity	16.74
yDomin Comp	12.97
Dreyfus Group	
Inc	14.11
Internatnl	20.77
ynExecutv Intl	1.23
xFid Trend	26.45
nFst Cdn Mtg	10.12
Fiscon Fund	6.25
Harvard	13.45
Industrial Gr	
Indust Amer	3.31
Indust Div	7.10
Indust Eq	11.09
Indust Gth	7.05
Indust Income	9.15
Indust Pens	31.68
Keystone Gr	
xCus K-2	6.18
xCus S-1	19.14
xCus S-4	7.43
xLex Rsrch	17.66
xManhatn	3.59
yMaritime Eq	3.93
Marlborough	9.20
nNatrusco	20.39
NW Group	
yCanadian	8.15
yEquity	11.87
xOne Wm St	17.23
xOppenhmr	9.17
Pemberton Gr	
nPacific Div	7.35
nPacific Ret	5.55
nPacific US	6.47
PHN Group	
yBond	9.64
yCanadian	13.26
yDiv Income	11.12
Fund	19.00
yPooled	43.24
nyRRSP	22.01
PMF Managmnt	
nPension Mu	12.47
nXanadu Fd	8.07
nPutnam	12.36
Pret et Revenu Gr	
American	12.92
Canadian	9.30
yFonds H	4.82
Retraite	10.07
Sterling Group	
Equity	8.31
yMortgage	4.80
ySynchrovest	6.92
xTech	10.99
yTradex	5.11
Trans Canada Gr	
A	5.99
B	66.45
C	11.60
United Group	
yAccumula	7.10
yAccumul R	7.66
yAmerican	2.21
yCont Mortg	5.04
yHorizon	4.89
ySecurity	4.40
yVenture	5.60
yVenture Ret	9.18
nyWaltaine	33.02
Western Grth	7.22

Options

Wednesday

Closing prices of all traded options. Sales unit is 100 shares. P denotes puts. (Trans-Canada options combine Montreal and Toronto exchange option trading):

Options		Vol	Int	Last	Close
Ab Prc	Fb 20	12	83	130	$18¾
Ab Prc	Ag 17½	50	298	170	$18¾
Ab Prc	Ag 20	5	844	30	$18¾
Alt GA	Fb 32½	5	10	$2½	$31¼
Alt GA	Ag 25	1	306	$6⅜	$31¼
Alt GA	Ag 27½	19	507	$4	$31¼
Alt GA	Ag 30	35	932	190	$31¼
Alt GA	Nv 30	23	570	$3⅝	$31¼
Alt GA	Nv 32½	5	105	175	$31¼
Alcan	Ag 30	4	820	$2½	$31⅞
Alcan	Ag 32½p	10	65	195	$31⅞
Alcan	Nv 30	2	454	$3½	$31⅞
Alcan	Nv 32½	2	224	$2¼	$31⅞
Alcan	Nv 35	7	482	105	$31⅞
Aqutin	Sp 45	3	320	$20½	$63⅜
Aqutin	Sp 50	2	237	$14½	$63⅜
Aqutin	Sp 60	30	356	$7½	$63⅜
Aqutin	Sp 60 p	3	12	$3¼	$63⅜
Aqutin	Sp 65	161	393	$5¼	$63⅜
Aqutin	Dc 65	1	33	$8¾	$63⅜
Asama	Jy 22½	7	422	$2⅝	$24½
Asama	Jy 25	25	992	100	$24½
Asama	Jy 27½	40	490	15	$24½
Asama	Jy 30	2	527	10	$24½
Asama	Oc 25	2	431	$2¼	$24½
Asama	Oc 27½	5	229	185	$24½
Bell Can	Fb 17½p	3	3	15	$20½
Bell Can	Ag 20	2	1378	70	$20½
Brscn A	Ag 25	30	337	175	$26⅜
Brscn A	Ag 27½	5	371	60	$26⅜
Bk Mtl	Fb 27½	3	254	$2	$27⅝
Bk Mtl	Fb 30	2	52	85	$27⅝
Bk Mtl	Ag 24⅝	10	502	$3	$27⅝
Bk Mtl	Ag 27⅛	5	638	75	$27⅝
Bk Mtl	Ag 27⅛p	10	20	70	$27⅝
Bk Mtl	Ag 30	4	32	20	$27⅝
Bk Mtl	Nv 25	10	367	$3¼	$27⅝
Bk Mtl	Nv 27½	13	470	135	$27⅝
Bk Mtl	Nv 30	15	1205	50	$27⅝
Bk NS	Mr 30	2	5	$2⅞	$30⅝
Bk NS	Sp 25 p	5	7	15	$30⅝
Bk NS	Sp 27½p	5	10	55	$30⅝
Bk NS	Sp 30 p	8	25	110	$30⅝
Bk NS	Dc 32½	7	25	110	$30⅝
Bow Val	Jy 11⅝	5	318	$7¾	$19⅛
Bow Val	Jy 15	116	1516	$4	$19⅛
Bow Val	Jy 15 p	10	423	15	$19⅛
Bow Val	Jy 16⅝	107	1673	$2½	$19⅛
Bow Val	Jy 18⅜	160	1540	115	$19⅛
Bow Val	Jy 18⅜p	13	130	75	$19⅛
Bow Val	Jy 20	136	2424	50	$19⅛
Bow Val	Jy 21⅝	25	1506	25	$19⅛
Bow Val	Oc 15	96	907	$4⅞	$19⅛
Bow Val	Oc 16⅝	45	1278	$3½	$19⅛
Bow Val	Oc 18⅜	18	997	$2⅝	$19⅛
Bow Val	Oc 18⅜p	6	121	160	$19⅛
Bow Val	Oc 20	331	1876	170	$19⅛
Bow Val	Oc 20 p	5	120	$2⅛	$19⅛
Bow Val	Oc 21⅝	151	867	120	$19⅛
CBth A	Ja 15	3	51	160	$15
CBth A	Oc 15	10	69	100	$15
C Im B	Sp 27½	5	194	95	$26½
CP Ltd	Fb 35 p	1	4	160	$40¼
CP Ltd	Ag 32½p	10	18	20	$40¼
CP Ltd	Ag 35	10	155	$5½	$40¼
CP Ltd	Ag 40 p	3	42	190	$40¼
CP Ltd	Ag 45	2	337	45	$40¼
CP Ltd	Ag 50	1	248	20	$40¼
Denis	Jy 40	2	193	$3⅛	$42⅝
Denis	Jy 45	10	405	100	$42⅝
Denis	Jy 50	1	184	35	$42⅝
Denis	Oc 45	10	232	$3⅞	$42⅝
Dom M	Jy 80	5	42	$23¾	103
Dom M	Jy 85	2	32	$17¼	103
Dom M	Jy 90	18	130	$14¼	103
Dom M	Oc 60	2	15	$46½	103
Dom M	Oc 75	2	17	$33	103
Dom M	Oc 80	20	54	$27½	103
Dom M	Oc 85	8	58	$22½	103
Dom M	Oc 90	2	56	$20	103
Dom M	Oc 95	3	20	$14½	103
Dom M	Oc 100	47	45	$12	103
D Pete	Ja 60	14	94	$27½	$83¾
D Pete	Ja 65	5	57	$24¼	$83¾
D Pete	Ja 70	21	141	$20½	$83¾
D Pete	Ja 75	4	70	$17¼	$83¾
D Pete	Ja 80	8	90	$14½	$83¾
D Pete	Ja 80 p	1	19	$7	$83¾
D Pete	Ja 85	20	50	$11¾	$83¾
D Pete	Ja 85 p	3	3	$9¼	$83¾
D Pete	Jy 40	12	120	$43	$83¾
D Pete	Jy 45	5	148	$38½	$83¾
D Pete	Jy 55	31	317	$28½	$83¾
D Pete	Jy 60	9	396	$23¼	$83¾
D Pete	Jy 60 p	14	197	15	$83¾
D Pete	Jy 65	52	603	$18¾	$83¾
D Pete	Jy 65 p	2	194	25	$83¾
D Pete	Jy 70	77	1025	$12½	$83¾
D Pete	Jy 70 p	4	380	tps	$83¾
D Pete	Jy 75	121	1003	$9	$83¾
D Pete	Jy 75 p	28	214	100	$83¾
D Pete	Jy 80	269	1210	$5½	$83¾
D Pete	Jy 80 p	8	173	$2¼	$83¾
D Pete	Jy 85	124	1197	$2½	$83¾
D Pete	Jy 85 p	16	105	$4½	$83¾
D Pete	Oc 55	11	288	$30¼	$83¾
D Pete	Oc 60	12	430	$25¾	$83¾
D Pete	Oc 65	3	374	$21½	$83¾
D Pete	Oc 70	33	645	$18	$83¾
D Pete	Oc 75	8	660	$14	$83¾
D Pete	Oc 75 p	7	115	$3½	$83¾
D Pete	Oc 80	50	932	$11	$83¾
D Pete	Oc 80 p	2	40	$5¼	$83¾
D Pete	Oc 85	73	1585	$8	$83¾
D Pete	Oc 85 p	1	32	$7½	$83¾
CanP E	Fb 17½p	2	3	75	$22
CanP E	Ag 16¼	2	20	$5¾	$22
CanP E	Ag 22½	30	1077	105	$22
CanP E	Ag 22½p	5	46	120	$22
CanP E	Nv 22½	6	241	180s	$22
CanP E	Nv 22½p	4	4	$2	$22
Gulf C	Fb 30	2	236	$8⅛	$33⅛
Gulf C	Fb 32½	7	67	$6¾	$33⅛
Gulf C	Fb 35	78	183	$5½	$33⅛
Gulf C	Fb 35 p	1	1	$5¼	$33⅛
Gulf C	Ag 24	2	518	$9¼	$33⅛
Gulf C	Ag 26	4	997	$7½	$33⅛
Gulf C	Ag 26 p	10	635	40	$33⅛
Gulf C	Ag 28	40	1752	$6⅜	$33⅛
Gulf C	Ag 30	183	4684	$5	$33⅛
Gulf C	Ag 30 p	5	337	120	$33⅛
Gulf C	Ag 32	191	4064	$3¾	$33⅛
Gulf C	Ag 32 p	5	274	190	$33⅛
Gulf C	Ag 34	171	3102	$2¾	$33⅛
Gulf C	Ag 36	253	3582	180	$33⅛
Gulf C	Ag 36 p	15	96	$4¼	$33⅛
Gulf C	Ag 38	297	2179	125	$33⅛
Gulf C	Nv 26 p	6	301	100	$33⅛
Gulf C	Nv 27½	5	79	$7⅞	$33⅛
Gulf C	Nv 30	36	1024	$6¾	$33⅛
Gulf C	Nv 30 p	115	283	$2	$33⅛
Gulf C	Nv 32	35	619	$5⅞	$33⅛
Gulf C	Nv 32 p	1	75	$2¾	$33⅛
Gulf C	Nv 34	119	1048	$4⅜	$33⅛
Gulf C	Nv 36	144	1308	$4	$33⅛
Gulf C	Nv 38	86	1487	$3¼	$33⅛
Gnstar	Ja 30	3	15	$3	$30¾
Gnstar	Jy 27½	13	122	$3½	$30¾
Gnstar	Jy 32½	5	200	40	$30¾
HB Mn	Mr 22½	2	2	$4¾	$24⅝
HB Mn	Sp 27½	2	42	80	$24⅝
HB Mn	Dc 22½	2	4	$3¾	$24⅝
HBOG	Ag 32½	25	117	$2⅜	$32⅞
HBOG	Nv 32½	8	203	$4⅜	$32⅞
HBOG	Nv 35	3	6	$3	$32⅞
Husky	Ja 10¾	1	3	$7¾	$17⅜
Husky	Ja 13⅝	250	255	$5¾	$17⅜
Husky	Jy 14¼	10	397	$3¼	$17⅜
Husky	Jy 15	5	215	$2⅜	$17⅜
Husky	Oc 10	21	88	$7⅝	$17⅜
Husky	Oc 14¼	3	352	$3⅞	$17⅜
Husky	Oc 15	8	317	$3½	$17⅜
Husky	Oc 17½	69	385	195	$17⅜
IAC	Sp 12½	5	506	30	$10⅛
IOil A	Fb 35	5	56	$12¼	$45
IOil A	Fb 40	2	97	$8	$45
IOil A	Fb 45	19	225	$5¾	$45
IOil A	Ag 35	32	341	$10	$45
IOil A	Ag 39⅜	126	1971	$6¼	$45
IOil A	Ag 39⅜p	18	142	100	$45
IOil A	Ag 44⅜	296	2109	$3¼	$45
IOil A	Ag 44⅜p	29	51	$2¾	$45
IOil A	Ag 49⅜	223	1602	165	$45
IOil A	Ag 54⅜	12	1044	55	$45
IOil A	Ag 59⅜	3	542	40	$45
IOil A	Nv 35	20	192	$11	$45
IOil A	Nv 39⅜	49	893	$8	$45
IOil A	Nv 44⅜	48	1260	$5⅛	$45
IOil A	Nv 49⅜	49	526	$3¼	$45
IOil A	Nv 59⅜	12	320	115	$45
Kaiser	Jy 30	5	673	190	$31½
Kaiser	Jy 35	8	171	15	$31½
Kaiser	Oc 32½	1	35	$2¾	$31½
Kaiser	Oc 35	5	64	160	$31½
Labat A	Ja 25	10	238	110	$24⅛
Labat A	Jy 20	2	164	$4⅛	$24⅛
Labat A	Oc 25	10	616	70	$24⅛
MB Ltd	Fb 30	1	32	$3	$29½
MB Ltd	Ag 27½	80	321	$2⅝	$29½
MB Ltd	Ag 30	85	813	145	$29½
MB Ltd	Ag 32½	80	150	75	$29½
MB Ltd	Ag 35	60	66	25	$29½
MB Ltd	Nv 27½	59	525	$3½	$29½V
MB Ltd	Nv 30	18	172	$2¼	$29½
MB Ltd	Nv 32½	24	123	125	$29½
Inco	Fb 20	10	27	$6½	$24½
Inco	Fb 20 p	1	2	80	$24½
Inco	Ag 25	10	1061	130	$24½
Inco	Ag 27½	17	1038	40	$24½
Inco	Ag 30	3	1671	20	$24½
Inco	Ag 35	17	1570	10	$24½
Inco	Ag 35 p	1	28	$10	$24½
Inco	Nv 22½	2	68	$4¼	$24½
Inco	Nv 22½p	10	23	135	$24½
Inco	Nv 25	30	585	$2½	$24½
Inco	Nv 27½	9	598	150	$24½
Inco	Nv 30	20	783	105	$24½
Inco	Nv 35 p	1	15	$10	$24½
Nat Bk	Ag 12½	10	320	110	$13½
Nat Bk	Nv 10	5	117	$3¾	$13½
Nat Bk	Nv 12½	3	288	150	$13½
Norcn	Fb 35	10	41	$4⅜	$35¾
Norcn	Fb 35 p	4	4	185	$35¾
Norcn	Ag 30	12	162	$5⅝	$35¾
Norcn	Ag 32½	67	188	$4	$35¾
Norcn	Ag 35	66	789	$2⅛	$35¾
Norcn	Ag 40	8	481	40	$35¾
Norcn	Nv 27½	1	5	$9½	$35¾
Norcn	Nv 30	3	30	$7⅛	$35¾
Norcn	Nv 32½	6	238	$5	$35¾
Norcn	Nv 32½p	4	15	85	$35¾
Norcn	Nv 35	25	294	$3½	$35¾
Norcn	Nv 40	60	407	165	$35¾
Noran	Fb 22½	3	332	$4¾	$25⅜
Noran	Fb 25	26	56	$3¼	$25⅜
Noran	Ag 17½	10	494	$8	$25⅜
Noran	Ag 20	15	1406	$5½	$25⅜
Noran	Ag 25	158	2099	180	$25⅜
Noran	Ag 25 p	5	130	100	$25⅜
Noran	Ag 27½	53	1359	65	$25⅜
Noran	Nv 27½	17	350	150	$25⅜
Noran	Nv 30	2	404	80	$25⅜
Powr C	Fb 15	2	111	$2¼	$15
Rang	Ja 35	20	74	$5¾	$38½
Rang	Jy 20	6	15	$16	$38½
Rang	Jy 22½	5	47	$12	$38½
Rang	Jy 25	27	268	$13¼	$38½
Rang	Jy 27½	40	285	$10	$38½
Rang	Jy 30	366	478	$8⅛	$38½
Rang	Jy 32½	95	279	$6¼	$38½
Rwng	Jy 35	158	337	$5	$38½
Rang	Jy 35 p	15	10	100	$38½
Rang	Oc 27½	13	98	$12	$38½
Rang	Oc 30	33	133	$8¾	$38½
Rang	Oc 32½	14	191	175	$38½
Rang	Oc 32½p	5	36	175	$38½
Rang	Oc 35	174	455	$6¾	$38½
Rang	Oc 35 p	12	17	$2½	$38½
Roy Bk	Jy 45	10	87	$4⅜	$49⅝
Roy Bk	Jy 50	6	34	60	$49⅝
Roy Bk	Oc 50	10	84	175	$49⅝
Shell C	Fb 27½	10	17	$10	$35½
Shell C	Fb 35	1	73	$5⅝	$35½
Shell C	Ag 30	61	937	$5½	$35½
Shell C	Ag 32½	7	675	$3⅝	$35½
Shell C	Ag 32½p	12	84	75	$35½
Shell C	Ag 35	36	1614	$2	$35½
Shell C	Ag 40	53	1407	60	$35½
Shell C	Ag 40 p	2	4	$5	$35½
Shell C	Nv 30	19	220	$6⅞	$35½
Shell C	Nv 30 p	1	10	100	$35½
Shell C	Nv 35	18	847	$3⅝	$35½
Shell C	Nv 40	133	472	170	$35½
Shell C	Nv 40 p	1	1	$5½	$35½
Stlco A	Ag 27½	2	313	$2⅛	$29¼
Stlco A	Ag 30	2	998	70	$29¼
Total P	Ja 30	5	112	$4⅛	$29⅝
Total P	Jy 20	1	76	$9⅝	$29⅝
Total P	Jy 22½	2	118	$7¼	$29⅝
Total P	Jy 25	121	453	$5	$29⅝
Total P	Jy 27½	109	1143	$2¼	$29⅝
Total P	Jy 27½p	6	46	50	$29⅝
Total P	Jy 30	102	1126	100	$29⅝
Total P	Jy 30 p	10	87	175	$29⅝
Total P	Jy 32½	30	575	45	$29⅝
Total P	Jy 35	35	583	20	$29⅝
Total P	Oc 22½	5	15	$8	$29⅝
Total P	Oc 25 p	3	29	100	$29⅝
Total P	Oc 27½	12	450	$4	$29⅝
Total P	Oc 30	266	983	$3	$29⅝
Total P	Oc 32½	5	269	$2	$29⅝
Total P	Oc 35	14	344	130	$29⅝
TrC PL	Fb 22½	5	100	$3	$23⅛
TrC PL	Fb 25	1	5	135	$23⅛
TrC PL	Ag 20	10	115	$3½	$23⅛
TrC PL	Ag 27½	1	600	5	$23⅛
TrC PL	Nv 22½	18	235	$2¼	$23⅛
Segrm	Jy 65	6	524	160	$64½
Segrm	Oc 65	2	513	$4¾	$64½
Segrm	Oc 70	1	166	$3⅛	$64½
Wlkr C	Mr 30	9	9	$2½	$27½
Wlkr C	Sp 22½	2	50	$5½	$27½
Wlkr C	Sp 25	10	991	$5	$27½
Wlkr C	Sp 27½	10	873	175	$27½
Wlkr C	Sp 30	22	1346	75	$27½
Wlkr C	Sp 32½	10	186	40	$27½
Wlkr C	Dc 22½	2	200	$6½	$27½
Wlkr C	Dc 25	2	1620	$4¾	$27½
Wlkr C	Dc 27½	2	198	$2¾	$27½
Wcoast	Sp 12½	10	723	180	$13¾
Wcoast	Sp 15	100	2480	40	$13¾
Wcoast	Dc 12½	5	145	$2¼	$13¾
Wcoast	Dc 15	8	958	65	$13¾

Total volume 9815.
Total open interest 214383.

New York

Wednesday

QUOTATIONS

Alcan	28	Inland St	30¼
Alcoa	60	IBM	59¾
Ald Chem	51⅛	Int Harv	28¾
Al-Chim	25¼	INCO	21½
Am Air	7⅞	Int Paper	37⅝
Am Brnd	78	ITT	28
Am Bcast	30⅛	Johns-Man	22⅝
Am Can	35⅝	Kaiser Al	21
Am El P	19¼	Kennecott	27⅝
Am Motor	5⅛	Kraftco	46¾
Am Tel T	53⅝	LTV	10¼
Ampex	19⅛	Litton	52½
Asarco	38¼	Lockheed	26
Ashland	38⅛	McD Doug	29½
Atl Rich	97¼	McLean	8¼
Avco	21¼	Merck	73
Avon	37	Mer Lyn	20⅜
Bell How	24½	Minn MM	54
Bendix	43⅛	Mo Pac	58¾
Beth St	22⅞	Mobil	74⅞
Boeing	36⅞	Monsanto	52⅝
Boise Cas	37½	Motorola	49
Borden	25¼	NCR Corp	56⅝
Borg-W	35¾	Natomas	49⅜
Bri My	40¾	Newmont	39½
Brunswk	11⅝	Nort Sim	13
Burl Ind	19	Nwest En	34¼
Burl Nor	73	Owen Ill	24⅛
Burroughs	67⅞	Pac Gas	24¼
Caterpill	52¼	Pan Am	4½
Col Bcast	50¾	Pan El P	33⅞
Celanese	48	Peop En	49¼
Chase M	46	Phil Mr	41⅛
Chessie	33	Pepsico	24⅝
Chrysler	6¾	Phil El	14¾
Cleve El	17⅞	Phil Pete	48½
Coca-Cola	33⅜	Pit Bowes	39¼
Col-Palm	14½	Polaroid	24
Comsat	39	Proc Gam	75¼
Con Frt	21⅝	Pub Sv EG	20½
Con Nat G	42½	RCA	22⅜
Cont-Data	55¼	Repub St	22⅝
Con Ed	25¾	Revlon	47⅛
Cont Oil	—	Rockwell	26⅜
Crown Ck	27⅝	Scott Pap	17⅛
Crown Zell	45⅝	Sea Cstle	37⅝
Delta Air	39⅛	Sears	17⅜
Disney W	50	Seatrain	5⅞
Digital E	68	Shell	39⅛
Dow Chem	34⅞	Singer	7⅝
du Pont	42⅜	Sony	10⅛
East Air	8⅝	So Cal E	27⅛
East Kod	57⅜	South Pac	33⅜
El Paso	20⅞	Sperry	48⅞
Exxon	68¾	Stand Cal	80
Fairchild	21⅛	Sun Oil	38¾
Firestone	7	Teledyne	121⅝
Ford	25	Telex	3¼
Gam Sko	40⅜	Texaco	37¾
Gen Dyn	67⅞	Tex Gulf	38⅛
Gen El	51¾	TWC	12¾
Gen Food	30⅝	Un Carb	44⅝
Gen Mot	47⅜	Un Pac	41¼
G Tel El	28½	Un Brd	14
Gen Tire	15½	Un Oil	55¼
Ga Pac	27⅝	UAL Inc	16¼
Gillette	24⅞	U.S. Steel	19⅝
Goodyear	13⅜	West Air	7¼
Greyhound	16¼	Westghse	23¼
Gulf Oil	42⅞	Weyerhsr	33⅞
Hilton	31	Wometco	19⅜
Homestake	61¾	Woolworth	26½
Honeywell	78⅞	Xerox	56½
Houston	29¾		

Dividends

Hiram Walker-Consumers Home Ltd., 33 cents; nine per cent pfd., 45 cents; 5½ per cent pfd. series A, $1.375; 5½ pfd. series B, $1.375; 7.5 pfd., 46.875 cents; all payable July 1, record June 5.

Kaiser Resources Ltd., 25 cents, June 30, record June 13.

Louisana Land Exploration Co., 45 cents, U.S. funds, June 13, record May 30.

MICC Investment Ltd., 19 cents; 8⅝ per cent pfd., 53.907 cents; eight per cent pfd., 50 cents; all payable June 30, record June 13; 10 pe cent pfd., 62.5 cents, June 15, record May 30.

Markel Financial Holdings Ltd., the company has advised that the dividend normally payable in July will be omitted.

Bonds

TORONTO (CP) — Prices declined in active trading on the Canadian bond market Wednesday, as institutional buyers continued to sit on the sidelines. The short end of the market was off 10 cents. Mid-, long-term, provincial and corporate issues dropped one point. Day-to-day money was available at 16½ per cent.

Alberta

Wednesday

Stock	Sales	High	Low	Close	Ch'ge
Acroll	100	260	260	260	
Amalta	3000	145	140	140	−5
Ashlu	800	300	300	300	+10
Baretta	6600	420	415	420	
Barons	18800	259	247	247	−8
Bearcat	2750	$5½	5⅛	5⅛	−⅛
Cal West	2000	27	25½	25½	−4½
Camel	13800	$8¼	8	8¼	+⅛
Can Aran	5000	75	70	75	+6
Cimmaron	600	390	385	385	−15
Cinnabar Pk	3000	90	85	85	
Clarepine	14500	70	70	70	−5
Clearport	1200	250	245	245	−5
Cochrane	5000	215	212	212	−3
Concept	20200	$7½	6½	7¼	+½
Cultus	45900	100	96	100	+1
Dixie	5000	30	27	27	−3
Encounter	2700	230	225	225	−5
Edmonton	102	275	275	275	−10
Flag	212	215	215	215	+5
Flin Flon	1800	220	215	215	−5
Ft Norman	100	390	390	390	+10
Gascome	2550	420	390	420	+30
Gold Lake	2400	315	315	315	
Gulch	2400	310	305	305	+5
Howe Sound	500	76	76	76	
Int Tika	6800	220	210	215	−5
Jupiter	6000	150	141	141	−9
Kelvin	900	195	180	180	−15
Killucan	1000	300	300	300	+10
Lariot	500	200	200	200	+10
LCM Res	3500	120	120	120	−5
Lobell	3500	70	70	70	
Matrix	4000	55	55	55	
Madison	1500	64	64	64	
Madre	900	125	111	120	−5
Mid East	47280	107	95	103	+4
Missi	12300	145	125	125	−5
Mt Jamie	1300	215	200	215	+1
Nahanni	500	95	95	95	+3
New Domin	2005	250	215	225	+10
New 44	505	$8½	8½	8½	+½
N Gateway	3625	$5⅞	5½	5⅞	+⅜
New Pass	3500	65	65	65	−5
Newport	4100	205	196	205	+10
Nimrod	1000	100	100	100	
Northcont	5700	51	51	51	−1
Paramount	1300	$6¾	6¼	6¼	−⅜
Penstar	7300	114	105	110	−4
Peregrine	5705	440	425	440	−10
Poco	6300	325	325	325	
Radial	14000	80	79	80	+1
Renabie	5595	360	350	360	+5
Saco	1330	120	120	120	
Sastex	10500	62	60	60	−14
Savanna	300	144	144	144	+5
Seagull	9900	155	135	150	+20
Sparrow	6800	$6⅞	6¾	6¾	
Strom	4450	385	370	370	−15
Sunmist	24100	185	175	184	−1
Surf	3000	110	110	110	−5
Tiber	2100	470	465	470	+5
Tobe	500	50	50	50	
Troy Gold	7000	$8	7¼	8	+¾
Twinrich	3150	$6⅜	6¼	6¼	−¼
Universal X	11600	325	315	315	
Univ Fuels	1500	340	330	340	+10
Windjamr	4050	245	235	235	+5
XRG	900	450	435	440	−55
Zephyr	1600	$5⅛	5	5	
Beaufort	100	$5½	5½	5½	−½
Blackgold	3000	80	75	75	−2
CgyPow prD	420	$55	55	55	
CgyPow prE	600	$60½	60½	60½	
Mid Can	5000	105	100	105	−5
Nordex	1000	30	30	30	+20
Portage Gld	4000	38	36	36	−4
Westn Resrc	200	110	110	110	

Silver

Wednesday

Closing basic price of 1,000-ounce certificates in the Victoria area, according to the Scotiabank, $15.80 U.S. bid per troy ounce and $16.20 asked. Previous day $15.70 and $16.10.

Grain quotes

Wednesday

WINNIPEG
(Quotations in tonnes.)

	Open	High	Low	Close	Tues.
Flax					
Jly	353.00	357.50	353.00	357.00	353.00
Oct	363.00	368.50	363.00	367.50	363.00
Nov	—	—	—	367.50	364.00
Rapeseed					
Spt	331.00	334.40	330.50	334.40	331.00
Nov	339.00	341.00	331.50	341.00	337.50
Jan	343.00	345.00	343.00	345.00	341.10
Barley					
Jly	137.30	139.30	137.30	139.30	138.00
Oct	128.50	132.20	128.50	132.00	129.30
Dec	127.50	130.40	127.50	130.40	128.50
Oats					
Jly	116.00	116.70	115.80	115.90	115.50
Oct	115.20	115.90	115.20	115.70	115.20
Dec	—	—	—	115.20	115.10
Feed wheat					
Jly	146.00	146.00	144.80	144.80	146.30
Oct	146.50	—	—	146.50	147.20
Dec	—	—	—	145.20	146.00
Rye					
Jly	187.00	188.50	186.90	188.30	187.30
Oct	185.80	187.50	185.30	187.50	185.80
Dec	183.80	185.80	183.80	185.80	184.30

CHICAGO
(Quotations in bushels.)

	Open	High	Low	Close	Ch'ge
Wheat					
Jul	4.24½	4.34	4.21	4.33½	+.10½
Sep	4.34½	4.45½	4.34	4.44	+.09¼
Dec	4.58	4.63	4.52	4.62½	+.09
Corn					
Jul	2.84	2.84¾	2.83	2.84¾	+.01
Sep	2.89¼	2.91	2.88½	2.90½	+.01½
Dec	2.96	2.97½	2.95	2.97¼	+.02
Oats					
Jul	1.74	1.77½	1.74	1.76½	−.00¼
Sep	1.74	1.78	1.74	1.77¾	+.00¼
Dec	1.78½	1.82	1.78½	1.81½	+.00½
Soybeans					
Jul	6.49	6.56½	6.47	6.56	+.09
Aug	6.58	6.63	6.55¼	6.62¾	+.07¼
Sep	6.67½	6.73½	6.64	6.73½	+.09¾
Soybean oil					
Jul		22.80	22.55	22.79	+ .17
Aug		23.05	22.80	23.04	+ .17
Sep		23.28	23.05	23.26	+ .19
Soybean meal					
Jul		177.40	174.60	177.30	+2.80
Aug		180.90	178.30	180.70	+2.90
Sep		183.90	181.30	183.80	+2.80

Commodities

Wednesday

	Open	High	Low	Close	Ch'ge
Silver, New York (per 100 lbs.)					
Jun	1618.0	1618.0	1578.0	1574.0	− 4.0
Jul	1600.0	1624.0	1570.0	1575.0	− 5.0
Aug	1625.0	1625.0	1625.0	1589.0	− 2.5
Copper, New York (per 100 lbs.)					
Jun	—	—	—	86.25	+0.20
Jul	86.80	87.30	85.80	86.35	+0.15
Aug	86.70	87.20	86.70	87.20	+0.25
Lumber, Chicago (per 1,000 bf.)					
Jul	195.90	197.80	195.50	196.30	+1.00
Sep	208.70	212.90	208.30	212.70	+4.50
Nov	214.00	217.20	213.30	216.80	+4.30
Plywood, Chicago (per 1,000 sq. ft.)					
Jul	192.20	194.00	192.20	193.50	+1.50
Sep	196.50	198.70	196.50	197.50	+1.00
Nov	200.00	201.20	200.00	201.20	+1.50
Live cattle, Chicago (per 100 lbs.)					
Aug	69.20	69.97	68.50	69.82	+ .70
Oct	66.70	67.70	66.45	67.45	+ .58
Dec	67.60	68.30	67.15	68.20	+ .63
Live hogs, Chicago (per 100 lbs.)					
Jul	40.30	40.87	39.90	40.60	+ .58
Aug	39.40	39.90	39.05	39.75	+ .45
Oct	39.40	39.90	39.00	39.70	+ .48
Porkbellies, Chicago (per 100 lbs.)					
Jul	34.85	35.60	34.27	35.17	+ .27
Aug	35.25	35.55	34.05	34.82	+ .07
Feb	52.75	53.35	51.50	53.12	+1.12
Gold, Chicago (per oz.)					
Jul	—	—	—	619.00	+ .50
Sep	636.00	641.70	628.30	629.20	−1.00
Oct	—	—	—	635.00	− .80

Gold, Winnipeg (per oz.)

	Open	High	Low	Close	Tues.
400-ounce contracts					
Jly	—	—	—	626.00a	619.00a
100-ounce contracts					
Jun	—	—	—	622.00a	617.00b
Spt	635.00	639.50b	630.00	630.50b	629.50b
Dec	649.00	651.00	649.00a	649.00a	646.00a

Active stocks

Wednesday

TORONTO

Stock	Sales	High	Low	Close	Ch'ge
Gulf Can	228541	$33⅛	31¾	33⅛	+1⅜
Bow Vally	128155	$19⅜	18⅝	19⅛	+ ⅝
Norcen En	117463	$35¾	34½	35¾	+1
Imp Oil A	98325	$45¼	42⅞	45	+2
Power Crp	86023	$15¼	15	15	
Mines and oils					
Dejour M	386700	130	120	125	+6
C Durham	56300	270	262	264	+3
Woodsrf M	50802	70	67	68	−2
Gulfstrm R	50790	$7¾	7	7⅜	+ ⅝
Brenda Mn	42950	$30½	30	30	− ⅝
Ranger Oil	218598	$38¾	32½	38½	+6
Am LeducP	69550	92	84	91	+7
Basic Res	56400	$14¼	13½	14	+ ⅞

NEW YORK

Stock	Sales	Close	Ch'ge
Esmark	864800	47⅞	+3⅛
MesaRoy	707400	36¾	−2½
IBM	572100	59¾	+ ⅜
Texaco Inc	564200	37¾	+ ¾
Boeing	465000	36⅞	+ ⅜
ValeroEnr	423500	22⅛	+1½
Coastal Cp	421300	29½	+2⅜
Mobil	390200	74⅞	+1½
SearsRoeb	361800	17⅜	+ ½
Firestone	354900	7	− ⅛
Dart Ind	353200	43⅞	+ ⅜
Whirlpool	339200	18¾	+ ⅜
Sony Corp	324200	10⅛	− ⅜
Exxon	299500	68¾	+ ½
Gulf Oil	295100	42⅞	+1⅞

London metals

LONDON (AP) — London closing metals Wednesday, in pounds sterling a tonne; silver in pence a troy ounce.

Copper spot 838.5-839.5; future 865.5-866.

Tin spot 7,410-7,430; future 7,335-7,340.

Lead spot 322-323; future 331-331.5.

Zinc spot 285.5-286.5; future 298.5-299.

Silver spot 677-679; future 707.5-709.

Aluminium spot 733-734; future 718-720.

Nickel spot 2,795-2,800; future 2,815-2,820.

Gold

LONDON (AP) — Closing gold prices Tuesday, in U.S. dollars a troy ounce. London, 603.00; Paris, 618.27; Frankfurt, 618.57; Zurich, 625.50; Hong Kong, 605.03.

London

LONDON (CP) — Closing stock quotations Thursday in new pence unless pounds or U.S. dollars are indicated.

Associated Brit Foods 96; Babcock and Wilcox 94; Bass Charrington 232; BICC 124; Blyvoors $18⅛; BOC International 73; Boots 211; Bowater 177; Brit Am Tob 258; Brit Assets Trust 84½; Brit Petroleum 384; Broken Hill Prop 775; Buffels $38¼; Burmah Oil 227; Canadian Pac £15; Charter Cons 203; Cons Gold 520; Courtaulds 73; De Beers 923; Distillers 197; Dunlop 79; F.S. Geduld $56¼; Gen Elec 408; Glaxo 224; Grand Metropolitan Hotels 155; Gr Un Stores A 432; Guest Keen 238; Hawker Siddeley 210; Hoover A 154; ICI 382; Imp Tob 83½; Intl Thomson 359; Kloof $32; Marks and Spencer 91; Minorco 322; Metal Box 292; Philips 387; Pilkington Bros 235; Plessey 178; Rank A 194; Rio Tinto Zinc 423; Roan Consol 200; Sel Trust £11¼; Second Scott Inv 106; Shell T and T 404; Tanganyika 320; Thorn EMI 292; Trusthouse 187; Tube Investments 270; Ultramar 376; Unilever 471; Vaals $64½; Vickers 126; Western Driefontein $87¼; Western Deep Level $48; West Mines 259; W Holding $67; Woolworth 59½; Zambian Copper 28.

Bonds

Brit Trans £61¼; Brit Cons 2½ £21; Treasury 8½ £93⅝; War Loan £32¾.

MOBILE TELEPHONES

A Canadian Manufacturer of high quality car telephones, used by B.C. Tel., AGT and many others, has available a limited quantity of used 13 ch. VTR-74 units.

These are being offered at extremely low prices. Inquiries from consumers and dealers are invited. Call Collect.

INTERNATIONAL SYSTCOMS LTD.
(604) 298-6434

6-29

REAL ESTATE PRINCIPALS
TO MOVE USED CARS AND EQUIPMENT

A new, exciting Canadian Company will have a broker in your area.

If you wish to be that broker, contact me Right NOW!

RAY CHARLEBOIS
WESTERN AUTO FINDER LTD.
CANADIAN AUTO BROKERS
AND LISTING SERVICE
Call, 6215—3rd St. S.E.
Calgary, Alberta
(403) 253-5037

ANNOUNCING
INTADATA MANAGEMENT INC.
Providing Complete Word Processing Service Bureau

We control all facets of office overload situations including:

—Typing, Revisions and Printouts of assorted documents
—Mass Mailing Lists including Personalized Letters/Envelopes
—Manuals, Reports, Novels, Labels
—Operator Training on the MICOM Word Processing Systems: 2000 and 2001.
—Applications for MICOM Systems
—Consulting for both Word and Data Processing Systems

Professionally prepared at reasonable rates

For more information call 381-DATA (381-3282)
or drop into our office
located at 376 Cook Street
Victoria, B.C.

LET US PRINT YOUR RESUMES

FOTOPRINT

747 FORT 382-8218

MATTHEWS AGENCIES
SHELVING
STORE FIXTURES
388-4123

23½ HOUR SERVICE
ALLIED GLASS
VICTORIA
388-5108

6-26

On Vancouver Island there is a new number for quality book printing:

656-0171

ASK FOR ONE OF OUR SALES STAFF TO CALL ON YOU

Manning Press

P.O. Box 2608
Sidney, B.C. V8L 4C1

MECHANICS
DIESEL BUS or TRUCK EXPERIENCE

Pacific Coach Lines Ltd. has several mechanical positions available as a result of a recent amalgamation of 2 B.C. Government companies.

Applicants should have from 2 to 5 years journeyman experience with a good working knowledge of general mechanics including diesel engines, clutches, air brake systems, steering, etc.

Please submit written resume of qualifications and experience.

Quality workmanship with good work habits required to maintain a high mechanical and safety standard of our fleet of 130 highway motor coaches.

Starting rate $12.10 per hour plus a comprehensive benefit package.

PACIFIC COACH LINES LTD.
Personnel Office
150 Dunsmuir St.
Vancouver, B.C.
V6B 1W9
Phone: 681-1161

ARE YOU GETTING ENOUGH INTEREST?

12%

Interest Paid At Maturity
One Year Term Certificate

¼% higher for investments of $100,000 or more. Rates subject to change. For details on these and other investments please call us.

Offered by First Investors Corporation Ltd.
Associated Investors of Canada Ltd.

At your nearest
PRINCIPAL FINANCIAL CENTRE

386-5232 1111 Blanshard St.
598-4524 102, 1821 Fort St.
598-3341 2033 Oak Bay Ave.

STANLEY ASSOCIATES ENGINEERING LTD.
VICTORIA BRANCH

Our Victoria Branch is involved in water supply, sewage disposal, transportation and general civil engineering assignments for buildings and land development. We require the following personnel:

Junior Engineer — 2-3 years' experience in municipal engineering in the design and supervision of construction of water and sewer systems, roadways land development.

Senior Civil Technologist — 5-10 years' experience. BCIT graduation or equivalent. Duties will include detailed design, preparation of drawings and specifications under the supervision of a project engineer. Supervision of construction and construction surveying experience also desirable. Assignments could include water and sewer systems, roads, and structures.

Structural Engineer — 5-10 years' experience in reinforced concrete, steel, timber design and supervision of construction. The individual should be experienced in bridges and/or building design. Project management and client liason experience will be an essential qualification.

Submit resume by July 7, 1980, to:

Dr. R. N. Dawson
Manager
Victoria Branch
Suite 201
727 Johnson St.
Victoria, B.C.

Stanley
STANLEY ASSOCIATES ENGINEERING LTD.

6-25

UNIVERSITY OF VICTORIA
Administrative Systems
requires
SENIOR PROGRAMMER ANALYST
(CS4)

THE CHALLENGE:
To participate as a member of the Production and Technical Services Support group in support of program design, development, maintenance, and operation of a wide variety of administrative systems. The primary responsibilities of this individual will be in the area of data base design, implementation, and maintenance. In addition, the individual will provide project leadership for small projects and maintenance projects, on-going support for previously developed systems, and assist in establishing departmental standards for all related areas.

THE ENVIRONMENT:
—projects are conducted using the SPECTRUM Project Management System
—ADABAS is the DBMS in use
—programming languages: NATURAL, PL/1, MARK IV
—IBM 3031 with VM/CMS and OS/VS1 on line to 3270 type terminals

QUALIFICATIONS:
Preference will be given to applicants with a university degree, possibly at the Masters level, in a discipline related to, or involving the computing. The candidate will have a minimum of five years programming experience and some experience in systems analysis and design. A working knowledge of data base systems would be a definite asset.

SALARY:
Commensurate with qualifications and experience.

Resumes should be submitted to: Director of Personnel Services, University of Victoria, P.O. Box 1700, Victoria, B.C., V8W 2Y2, attention 'Applications' no later than June 30, 1980.

UNIVERSITY OF VICTORIA

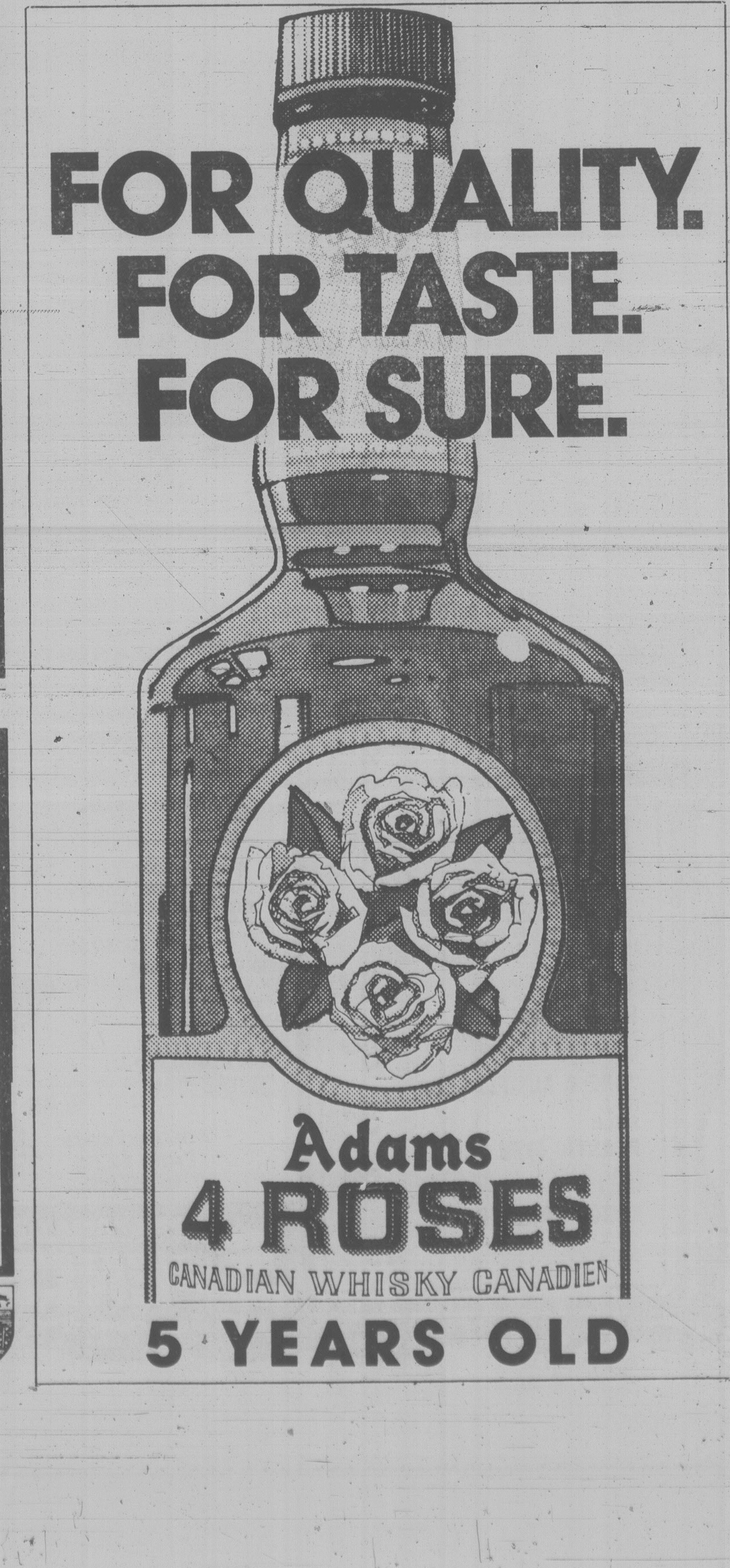

OPEC just 'scapegoat' for Western fumbling?

VIENNA (AP) — The Organization of Petroleum Exporting Countries, reacting Wednesday to the recent summit of major non-Communist industrial countries, rejected charges that it is responsible for growing world inflation and other economic problems.

In a statement on behalf of the 13-member oil cartel, OPEC Secretary-General Rene Ortiz complained that the summit in Venice, Italy, which ended Monday, once again made the oil producers those countries' "scapegoat."

"Notwithstanding the unjustified criticism of oil prices, the industrialized countries are directly to blame for their current high inflation and unemployment, because of fiscal and monetary mismanagement and an unwillingness to accept the rational use of energy," Ortiz said.

Ortiz claimed wasteful use of energy and cheap raw material supplies had helped the leaders of those countries meet short-term political goals.

He said a doubling of oil prices would add only 1.5 to two per cent to inflation.

"Therefore it is unjust to hold OPEC responsible for the current double-digit inflation running in countries like the United States," Ortiz said.

At the Venice economic summit, the leaders of the U.S., Canada, West Germany, Japan, France, Britain and Italy agreed to take further steps to reduce their countries' reliance on OPEC oil imports. Earlier this month, the OPEC oil ministers agreed on further price increases, setting their new minimum per-barrel price at $32 U.S. ($36.86 Canadian).

Seed king Burpee dies

DOYLESTOWN, Pa. (AP) — David Burpee, seed king and marigold admirer, is dead at age 87, leaving a legacy perhaps unmatched in the world of gardening.

Burpee ran the world's largest mail-order seed company for 55 years and his devotion to the marigold was so complete he once registered as a lobbyist and campaigned, unsuccessfully, to make the marigold the U.S. national flower.

Burpee died Tuesday at Doylestown Hospital. A memorial service will be held Monday at his home, Fordhook Farm, near this Bucks County community.

Burpee was the son of W. Atlee Burpee, who founded the seed firm in 1876. After his father's death in 1915, Burpee took over the W. Atlee Burpee Co. in nearby Warminster with only a few months study in horticulture.

Oil found off coast of Ireland

LONDON — Ireland could become the world's next oil-producing country, according to an authoritative analysis of test drilling off Ireland's western coast in the Porcupine Basin of the Atlantic Ocean.

An oil field discovered under 384 metres of water there last summer by British Petroleum and the Aran Oil Company of Ireland could be large enough to make Ireland self-sufficient in oil for a decade beginning in the mid-1980s, according to a report released this week by British stockbrokers and analysts Wood, MacKenzie and Company.

Both BP and Irish government officials cautioned that it is too early to know how much oil is in the field or whether production is feasible in such deep water.

Rolls, Vickers to merge

LONDON (AP) — Rolls-Royce Motors is to be merged with Vickers Ltd., the British engineering and armaments giant, in a £37.4-million ($100-million) takeover deal, it was announced Wednesday.

The surprise merger will create a new £348.8-million ($941.7-million) engineering conglomerate. Not only will the financially troubled Rolls-Royce become a junior partner but the famous limousine builder will have its name changed to Rolls-Royce Vickers.

The merger negotiations were conducted during recent weeks between the two companies and their bankers in a secret deal code-named War and Peace.

Vickers views the merger as a method of rebuilding an engineering empire decimated by the nationalization of its shipbuilding and aircraft divisions several years ago.

A joint statement said the takeover will revitalize Rolls-Royce by giving it "a wider spread of products and will provide a broad platform from which the development of Rolls-Royce Motors existing products may take place."

Rolls-Royce suffered a sharp setback last year when it profits fell to £6.8 million ($18.3 million) as the market for its prestige autos, particularly in the United States, slumped.

Rolls-Royce was floated as a public company seven years ago after the old Rolls-Royce company went bankrupt and the government took over its aero-engine division.

The company had run into deep trouble after underestimating the cost of developing the RB211 engine for the Lockheed TriStar jetliner.

The world-famous auto company was founded in 1904 by Charles Rolls, a London auto dealer, and Henry Royce, a Manchester dynamo-builder.

The chairman of the new company will be Sir Peter Matthews, Vickers' chairman, with Rolls-Royce chairman Ian Fraser his deputy.

PERSIAN RUGS
ON SALE

Have you ever been able to select 100 pieces of 100% pure natural Qum silk, naien and Isfahan from 1000 pieces of exquisite Persian Rugs?
With the threat of economic sanctions by U.S. and European countries for almost a month the Iranian Gov't. has restricted the number of Persian Rugs and Carpets leaving the country. Fortunately, two days before the gov't. imposed its restriction, the World Famous H.A.M. of Iran was able to export one big shipment of exquisite and affordable genuine hand made supreme Persian Rugs and Carpets out of Iran.

NOW WE HAVE THE BIGGEST SALE EVER HELD IN THE PAST DECADE BY OUR COMPANY
Big Sale Starts Thurs. and Fri., June 26 and 27 from 10 a.m. to 10 p.m.

Few possessions so proclaim one's position and importance in the world as a Persian carpet — because weaving is one of the most ancient arts. Also, since the beginning of Islamic Revolution the Persian and Oriental rugs and carpets are appreciating tremendously and now they have become one of the highest investments, even surpassing gold. The manager of our company himself has handpicked these prestigious rugs for this special sale. All items to be cleared in our

SPRING END CLEARANCE SALE

This inimitable selection consists of: Imperial Kashan, Taba Tabriz, Imperial Tabriz, Royal Kerman, Yalameh, Joshegan, Sorouk, Maimeh, Birjand, Kasmar, Ferdoos, Belock, Kazak, Bokhara, Torkman, Saddle Bags, a selection of Kalims and Najaf Abbad Isfahan size up to 18' x 22' and a selection of runners, collection of semi-antiques and many Oriental rugs from different parts of the world. It never has been wise to postpone the purchase of your rugs in the past and it certanly isn't now, especially with the uncertain situations in Iran. We invite you to come and enjoy the Persian arts and seek an investment that safeguards your money and provides you with luxury as it appreciates.

RED LION MOTOR INN
Banquet Room 3366 Douglas St.

LOCALLY OWNED! SERVICE SINCE 1922
SPENCER'S
HOLIDAY WEEKEND BUYS
WE'RE PROUD OF OUR PRICES!

STORE HOURS:
June 26 - July 1
Thurs. 9-5:30
Fri. 9-9
Sat. 9-5:30
Sun. Closed
Mon. 9-5:30
Tues. Closed

"ANORAK" STYLE
WIND SHELL JACKET
Made from polyurethane coated nylon with nylon mesh interliner to help prevent condensation. Pull over style with elasticized storm cuffs, vented yoke back, hood with draw-string, zipper kangaroo pocket, wind baffle at throat and draw cord at waist and bottom. Colors red, yellow, navy, beige or blue in sizes XS to XL .... 30^{95}

WARM, SMART-LOOKING
PLAID CAMPER COATS
Ideal for cool summer evenings, made from a wool and synthetic blend in a nice range of colors. Has four pockets, silk-type lining throughout, comes in camper length style in sizes S, M, L .... 34^{95}

WHITE COTTON CAPS
Cool summer weight, 8-piece sectional top with taped seams. Sizes 6¾ to 7⅝........ 2^{95}

TANK TOPS
Canadian made from poly/cotton blend knit in horizontal rugby stripes or plain shades with colored trim. Sizes S, M, L and XL........ 4^{50}

FLEECE LINED SWEAT PANTS
Features draw string boxer waist, elasticized ankle cuffs and is made from machine washable 100% acrylic. Silver grey color only, sizes S, M, L and XL... 10.95
SHIRTS TO MATCH. Sizes M, L and XL 8.95

McGREGOR TERRY SPORT SOCKS
Pick out your favourite color! One size fits all because they're made from stretchy 70% cotton, 30% nylon. 1^{95}

SATIN JOGGING SHORTS
Choose from red, royal blue or silver grey with contrasting trim. Sizes S,M,L,XL. Reg. $4.95 .... 3^{95}

100% STRETCH NYLON
SWIM TRUNKS
Short leg or jogger style, has key pocket and inside front nylon panel. Assorted colors. Sizes S, M, L. .... 6^{95}

HEADQUARTERS FOR
WORK WEAR!
"G.W.G." BOOT JEANS
Made from heavy duty denim to G.W.G.'s exacting specifications, has double stitching, copper rivets and five pockets. Sizes 30 to 44. 19^{95}
WORK GLOVES
Pigskin leather palm, canvas back and knit wrist. men's size........ 1^{69}
WORK SOCKS
Up to 2½ lb. weight, slightly substandard. Approx. size 11 only. 99¢
STEEL TOE WORK BOOT
Absolutely top workmanship from Newfoundland firm. Acid and oil resistant ribbed soles, padded heel cuff, padded insole. Quality all leatherupper. Sizes 6 to 12........ 38.95

HARD WEARING VINYL
TOTE BAGS
A good roomy 14" size with outside slip pocket, inside map pocket, adjustable shoulder strap and zipper closing. Your choice of navy, brown or blue. 12^{95}

20 INCH
DUFFLE BAG
Great for sports or travel, made from water repellent laminated fabric with vinyl lining. Has zipper side pocket and full zipper closing. Brown or navy with white trim. 8^{95}

WINDOW INSECT SCREENS
Slides to fit most windows.
Wood Frame
9x19 opens to 33 inch .... 2^{95}
Metal Frame
9x21 opens to 37 inch .... 3^{95}

CLOTHES DRYING REEL
Handy for cottage, trailer, home. All metal with enclosed spool with 24-foot line........ 4^{49}

100% COTTON TERRY BEACH TOWELS
Bright, colorful patterns, measures 27"x54" .... 3^{95}

MONEY BELT
Tough nylon with fully zippered two compartments.
2^{79}

RIP-STOP NYLON TENTS
Top "Taymor" quality at clearance prices. Complete with floors, zipper netting doors, pegs, poles, stuff bag.
No. 400. 5x7x3½. No side wall. Reg. 35.95 — Sale 26.39
No. 402 as above with side wall. Reg. 39.95 — Sale 29.39
No. 406. 7x7x5. With side wall. Reg. 58.95 — Sale 42.39

STARTER PISTOL
Offers positive notice for starting races, sports events, etc. Revolving chamber holds six 22 cal. blanks. Reg. 9.95. Sale 7.99
Blanks — 100 in box..... 2.15

CAMP SLEEPING COMFORT
AIR MATTRESS
Many types from plastic to European rubberized fabric. 2.89 to 39.95

AIROLITE FOAM PADS
⅜ inch foam for total insulation from ground dampness.
20x54........ 5.95
20x70........ 7.95

AIR BUBBLE PAD
Hundreds of air bubbles offer insulation and support.
24x72........ 4.95

FOLDING COTS
From 22.95
to 29.95

FISHERMEN'S Specials
"ALVEY" TROLLING REEL
Reg. 19.95
SALE .... 15^{39}
HIKERS SPIN ROD
5 short pieces (19") extends to 7 foot rod. Reg. 12.95
SALE .... 9^{99}
"ABE & AL" FLASHER
Reg. 5.89
SALE .... 3^{99}
PLASTIC FISH TUB
Reg. 5.95
SALE .... 3^{99}
LARGE CRAB TRAPS
2 door, folding. Reg. 21.95
SALE .... 19^{99}

OPEN FRIDAY 'TIL 9
SPENCER'S
1110 Government ~ Downtown

CUBBON LINK
HARDWARE STORES
It's ON SALE Now

2x4 UTILITY FIR
S4S 8' STUDS SALE ea. 79¢

2x6 CLEAR CEDAR
S4S KILN DRIED REJECT GRADE 29¢ lin. ft.

CAMPER'S HATCHET
Reg. 5.39 SALE 3^{95}

14-2 NMD7 ELECTRICAL WIRE
75 metre roll 30^{99}

DRIVEWAY SEALER
4 Gal. (18 litre)
13^{79}
Reg. 20.89

VARIABLE SPEED JIG SAW
No. 7580-04
SAVE 10.00 Reg. 39.99 29^{99}

B&D
½" REVERSING DRILL
No. 7250-04
SAVE 20.00 Reg. 64.99 44^{99}

UNFINISHED SHELVING MAHOGANY
1"x8"x6' SAVE 3.00 Reg. 6.39 3^{39}
1"x10"x6' SAVE 4.00 Reg. 7.95 3^{95}

KIDDE MULTI-PURPOSE FIRE EXTINGUISHER
Reg. 29.95 SAVE 10.00 19^{95}

PRICES EFFECTIVE JUNE 25 to 29
All items not exactly as illustrated.

TIM-BR-MART
CHARGEX VISA
master charge
in COLWOOD 2650 Nobhill Rd. 474-1281
on COOK 1720 Cook St. 384-8181
HOURS:
Mon.-Fri. 7:30-5:30
Sat. 8:00-5:30
Sun. 10:00-4:00
CUBBON LINK
HARDWARE STORES

Council seems determined on harbor site rezoning

A majority on city council seems ready to go full speed ahead and take another run at rezoning the harbor commercial zone to permit a convention centre, after the Supreme Court of B.C. ruled invalid the first attempt.

Some aldermen who have opposed the convention centre project in the past are calling for a review of Victoria's harbor planning before council tries again to amend the zoning bylaw to permit public buildings. (*See also page 13.*)

Ald. Robin Blencoe and John Cooper both said Wednesday that city council should step back and re-examine proposed harbor development in light of all the opposition stirred up in the community by the convention centre project.

But Ald. Bob Wright and Bill McElroy replied today that the city has had a harbor plan for years, designed by architect Arthur Erickson, and council has to proceed with another rezoning bylaw and an appeal of the original ruling which invalidated the first bylaw.

"It's a red herring," said Wright.

He pointed out that the provincial government had imposed a freeze on harbor development in the mid-1970s and there was plenty of planning during that period.

The proposal to rezone again and to appeal the court decision likely will be approved by city council tonight.

Convention centre backer Ald. Frank Carson is out of town but Mayor Bill Tindall supports the move and Wright and McElroy should be joined by Ald. Ken Sinclair and Ron McKenzie, who have voted in favor of the centre in the past.

Mayor Tindall said Wednesday he anticipates an even larger turnout for the new public hearing on rezoning the harbor commercial zone and suggested it be held in the McPherson Theatre.

The first time, some 250 people came to city council chambers. Of the 33 who spoke, two-thirds opposed the rezoning, which would permit the convention centre to go ahead.

Bill Halkett photo

SERVICE WITH SMILES was offered Esquimalt Mayor Ken Hill Wednesday when he dropped by Esquimalt high school to attend luncheon for 25 students and teachers here from Montreal's Antoine Brossard high school on exchange visit. Serving up the luncheon special to Hill are, from left, teacher Maria Stochmanska, student Nathalie Ivany, teacher Margaret Lussier and students Gaby Sahapoglu and Monique Jacob. Meal was prepared by parents of host Esquimalt students.

Planners query Bawlf's plans

Chief city planner Geoff Greenhalgh has sent a letter to developer Sam Bawlf regarding reports that he plans to market his luxury condominium project on Wharf Street as a hotel.

The letter points out that the harbor commercial zoning on the land permits residential accommodation but only "places of permanent residence."

There have been reports that a prospectus circulated by Bawlf is offering the condominium units as investment opportunities, to be rented out on a short term basis when the owners are not in residence.

Bawlf has maintained that his $5 million project — located on waterfront property between Hartwig Court and McQuade's — will not be a hotel. He has also promised to stick to the requirements of the zoning bylaws.

The city planning department said it wanted to register its concerns about the reports early to "avoid both misunderstandings and difficulties which may subsequently arise."

ANNOUNCEMENT

Mr. J. Mears, President of Jack Mears Oak Bay Realty, is pleased to welcome Anne Edgington to his sales team. Anne brings more than 12 years experience in Real Estate business around the Victoria area. Let her help you with your needs, whether buying or selling. Please call her.

ANNE EDGINGTON
477-4531 (Res.)
or
598-3321 (Office)

JACK MEARS
OAK BAY REALTY

NORTH OAK BAY — OPEN HOUSE

3559 KELSEY PLACE
FRIDAY 27th 6-9 P.M.
SATURDAY 28th 1-4 P.M.

This ideal 3 level split is located off Frederick Norris (a lovely area), and comprises 2170 sq. ft. with 4 bedrooms, 3 bathrooms, 2 patios, large living room and spacious kitchen, nestled on a nicely landscaped lot. Ideally planned for the young professional family. Priced to sell at $139,000.00 MLS. Prior appointments with Ted Kay 385-4086 or Jim Massey 385-8226.

BROWN BROS. on BLANSHARD
385-8771
anytime
"People Helping People"
Since 1918
6-26

GORGE WATERVIEW

QUIET CUL DE SAC

1950 sq. ft. 4 bedroom, 2 bathroom, older home in very good condition. Deluxe kitchen with wrap-around windows. Insinkerator and instant separate super hot water top. Tastefully decorated. Pool table in family room. Fully landscaped lot (59x155). Centrally located.

1. 3 blocks from Gorge Vale, 18 hole golf course
2. 5 blocks from Gorge Shopping Centre
3. 3 blocks from beautiful Gorge Park

Assumable mortgage at only 10%. Asking $83,500.

MAXWELL TRACEY 479-1109
388-5464 pager #764
NATIONAL TRUST CO. (DOUGLAS) 382-8101
6-25

SIDNEY WATERFRONT

3RD AND BAKER STREET
OPEN TO VIEW
Sat. 12:30 to 4:00 p.m.

Just seven units left, all units have massive views of the busy straits and harbour. Boat dockage and downtown Sidney are within walking distance, all have fireplaces, two full bathrooms and range from 1410 to 2032 sq. ft. and all have separate entrances. Trade in your present home on a quality townhouse condominium.

REALSPAN PROPERTIES LTD
388-6454

See you on Saturday,
J. F. COLWELL
592-9828
6-19

Within the past year, over 10,000 new B.C. investors have asked Midland Doherty to take care of their financial future.

For some very good reasons.

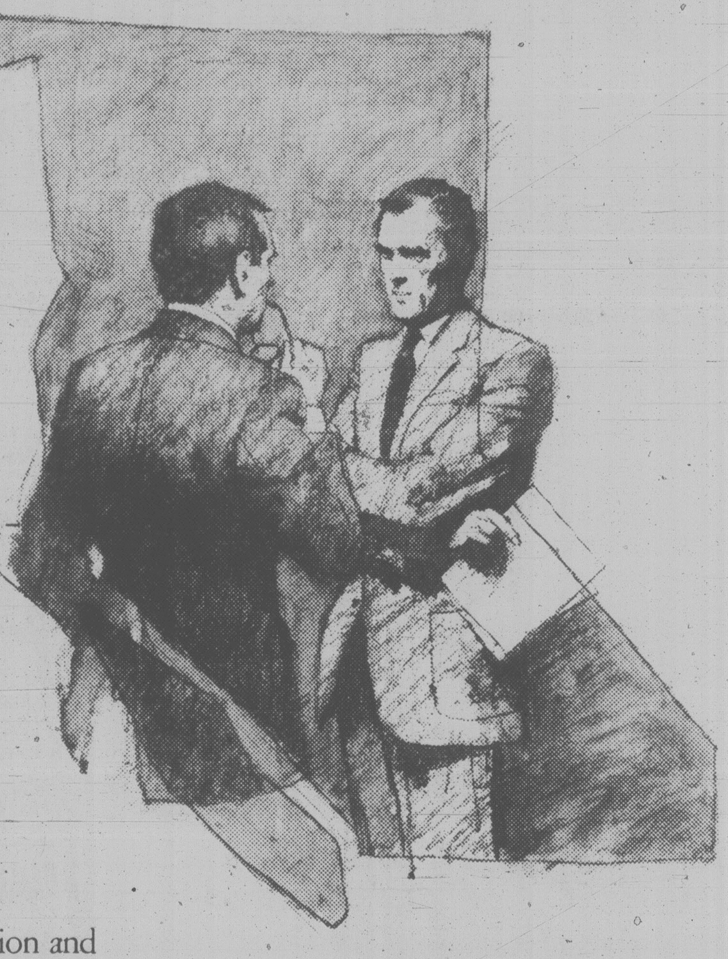

Of 35,000 new Midland Doherty investors last year, approximately one third came from British Columbia. That, we think, is quite a vote of confidence – not only in our company but, more importantly, in the future economic growth of our country. They came to Midland Doherty, as we said, for some very good reasons:

A comprehensive B.C. operation

In B.C., where 200 people work for Midland Doherty, we have full representation. Over 100 are Registered Representatives. You'll find us in Duncan, Kamloops, Nanaimo, Penticton, Prince George, Trail, Vancouver and Victoria. These offices have instant access to national and international markets – and they have a special understanding of B.C. investors and the investment opportunities to be found in our resource-rich province.

43 offices in Canada, the U.S. and Europe

When you come to Midland Doherty for investment advice – and excitement – you're coming to one of the country's largest and most diversified investment houses. For the last five years, we have completed more transactions on the Toronto and Vancouver exchanges combined than any other member. This is the kind of credibility that counts when the time comes to invest your capital for the future.

A wide range of services

Midland Doherty's investment activities span the entire spectrum – stocks, bonds, options, commodity futures, the money market, mortgages, tax shelters, annuities, special premium interest bearing accounts, gold and silver, corporate and public financings – and to serve our clients, we employ both talent and technology in powerful combination. The company's Registered Representatives advise clients, alert them to opportunities as they arise and act on their behalf with competence, precision and speed. These Representatives have the back-up of special product teams, each of which has a special area of expertise.

The importance of instant access

The age of electronic communication has made a considerable impact on the business of investment and Midland Doherty utilizes this contemporary technology to advantage. We have an impressive array of computerized and automated equipment, including 20,000 miles of private wires, to link our offices with exchanges in North America and Europe – and to give us instant access to the investment information our clients need.

Research is the key to wise investment

Midland Doherty's Research Department is the key to the company's success in finding the right investments for its clients. Our Research team interviews corporate managements, visits industrial plants and scrutinizes financial reports to assess the investment outlook for important industries and individual securities. Just as important, our analysts monitor the economy and take the pulse of markets to spot trends and turning points. The Research team epitomizes Midland Doherty's professional approach.

If you'd like to know more about Midland Doherty and how we can help you plan your financial future, get in touch. We'll be delighted to show you how an investment professional can act on your behalf, to make your financial goal a reality.

MIDLAND DOHERTY

Midland Doherty Limited

DUNCAN 748-8138	PRINCE GEORGE 563-0401
KAMLOOPS 374-4494	TRAIL 364-2525
NANAIMO 753-4366	VANCOUVER 688-2111
PENTICTON 492-0212	VICTORIA 388-6411

Coast Guard's Roger Vezina and totem

Isolation leaves a treasure of art

ANTHONY ISLAND, B.C. (CP) — Isolation and lack of publicity have been a blessing to the long-deserted Haida village on this remote island off the B.C. coast, a treasure-trove of Indian art considered one of Canada's richest historical sites.

The magnificent Haida carvings have suffered few scars of vandalism since the site was abandoned almost a century ago. But the protective shield of secrecy soon will be gone.

Next year, Canada will likely nominate Anthony Island to UNESCO's world heritage committee for designation as one of the world's finest cultural sites — a designation shared by the pyramids in Egypt and Chartres Cathedral in France.

This committee of the United Nations Educational, Scientific and Cultural Organization is compiling a list of the world's most outstanding cultural and natural sites to ensure their preservation and protection. Canada has only one cultural site already designated — L'Anse aux Meadows national historic park in Newfoundland.

UNESCO deals only with national governments so the provincial government must ask Ottawa to nominate Anthony Island to the heritage committee.

"I'm pretty sure this will happen by the end of this year, and then the committee will meet in Paris in September, 1981, to consider all the new nominations," says provincial archeologist Bjorn Simonsen.

"Anthony Island is a unique place. You come away from it in awe. And its natural setting is so spectacular, so beautiful and untouched."

Ninstints, the native name of the village, has a long, sad and bloody history. The Kunghit people who lived there were great carvers and erected a forest of totems, mortuary and memorial poles on their remote home, southwest of the main grouping of Queen Charlottes islands.

It was probably in the late 1780s that the Kunghits met their first Europeans — British sea captains searching for sea-otter skins. The log of the U.S. trading ship Lady Washington in 1789 describes a visit to Anthony Island: "A brisk trade was soon set on foot by Coya (Koyah) the chief who bartered for all his subjects."

But those friendly days did not last long.

In 1791, hard-drinking U.S. skipper John Kendrick began a feud with the chief over some stolen laundry from the ship's clothesline. The feud turned into a savage fight in which about 40 Indians, including some women and children, were killed.

Revenge obsessed the chief and he waged war on the traders for the next four years. He died in an attack on the trading vessel Union in 1795 in which 70 Indians were killed, a severe blow to a people who probably numbered no more than 400.

Anthony Island got its British name in 1853 when the area was charted by HMS Virago. The island was named after the Venerable Anthony Denny of Ireland, whose son was a midshipman aboard the vessel.

The village's second disaster was smallpox. The epidemic of 1862 was the worst single blow suffered by the Indians of B.C., killing thousands. Not even Ninstints' isolation spared its people from the plague.

It is not known exactly when the village was abandoned. In 1884, Newton Chittenden, exploring for the provincial government, visited Ninstints and found "30 inhabitants, 20 houses, 25 carved poles and 20 burial columns." But soon after, the last inhabitants packed their belongings and moved to the Queen Charlotte village of Skidegate.

In 1957, the island was designated a Class A provincial park to give it some protection. But despite its isolation, several intricately-carved totem poles had already vanished without a trace. Some have been removed to the provincial museum or the University of B.C. for safekeeping.

But the remains of the village still are one of the most magnificent sights in B.C. There are at least a dozen totem poles, some standing, some fallen and some leaning at strange angles among the trees. Moss and salal cling to every crack in the weathered wood but the lines of the carvings — birds, whales, grizzly bears — still are sharply-defined.

But already the village is scarred by a few signs of vandalism. Initials have been carved into a couple of poles.

Protection of the village is a priority with the provincial government and the Skidegate Indian band.

Regulations soon will be in force to prohibit anyone from visiting the island without written permission from the parks branch or the band.

IWA moving up in world

VANCOUVER (CP) — The International Woodworkers of America union is moving up in the world.

The union is moving in August from its tacky one-storey building in a Vancouver industrial area to space in a 10-storey downtown office tower woirth at least $12 million.

Other partners are a lawyer and a firm of chartered accountants.

Schlitz
BEER-BIÈRE
Quality Since 1849

Schlitz
Looking better all the time.
World famous premium Schlitz in a new classic bottle.
Schlitz. Tasting great!
IMPORTED

PRE-INVENTORY Clearance

Everything must go to make way for new merchandise. Stock up now!

ELECTRICAL
14-2 NMD7 HOUSEWIRE 75 m ... 34.95
POWERMATES — MULTIPLE OUTLET STRIPS Handles up to 8 plugs ... 15% OFF
24-PANEL CIRCUIT BREAKER Reg. 41.85. NOW ... 29.95
32-PANEL CIRCUIT BREAKER Reg. 48.15. NOW ... 34.95
100-FOOT EXTENSION CORDS Reg. 16.95. Now ... 12.99

PLUMBING
DOUBLE STAINLESS STEEL SINKS Reg. 116.95. DOMAN'S SPECIAL ... 89.95
TOILET SEATS White, Reg. 11.95. NOW ... 6.98
BAR SINKS Complete with Faucet. Reg. 60.65. NOW ... 45.95
JAMECO FAUCETS 5-Yr. guarantee ... 50% OFF
WHITE TUB SURROUNDS ... 63.95

DECORATIVE SUPPLIES
SUSPENDED CEILING Complete with all hardware. 2x4 lay-in panels ... 50¢ sq. ft.
4'x8' SHEETS PLASTIC LAMINATE Ideal for counter tops. JUST ... 13.99
DAMAGED K-LUX PANELS 2'x4' and 2'x6' All ½ PRICE!

DECORATIVE SUPPLIES
FIRTONE PANELS ... 3.99
BUCKINGHAM PANELS ... 3.99 (All 4'x8' sheets, B grade)
½"x2¼"x8' BULL NOSE MAHOGANY . 1.20
½"x3¼"x8' BULL NOSE MAHOGANY . 1.68
COLOURED RUFF-IT 7.5-litre pails. Ideal for stucco look on walls ... pail 7.95

DOORS
COMBINATION STORM DOORS LIMITED STOCK
MILL FINISH (25 Pcs.) ... 59.95
BAKED ENAMEL (White or Brown) ... 89.95
ALUMINUM SCREEN DOORS ... 32.95
WOOD SCREEN DOORS (4 only) ... 19.95

PLASTMO GUTTER 33% OFF
DO-IT-YOURSELF ALUMINUM FRAME SCREEN KITS 15% OFF
MINI POLY TARPS 4 mil, 10'x25' ... 2.99 ea.
DRIVEWAY SEALER 4-Gal. pail. Reg. 21.25. NOW 12.99

GARDEN SUPPLIES
Pruners, hand garden tools, rakes, shovels, lawn rollers and spreaders. All at ... 25% OFF
PROEN SPRINKLERS ½ PRICE
CEDAR TUBS 20% OFF

CEDAR
1x2—8' S1S2E ... 88¢
1x4—8' S1S2E ... 1.40
1x6—8' S1S2E ... 2.56
2x2—8' S4S ... 1.60
1x4—6' RGH Utility ... 66¢
1x8—5' Yellow Cedar . 1.20

COMPOST KITS 3'x3'x6' 11.88

4"x4'x6' S4S HEMLOCK ... 1.99 ea.

COMMON SHORTS
1x2—6' 25¢ 1x4—6' 45¢ 2x3—6' 50¢
1x3—6' 32¢ 1x6—6' 95¢ 2x4—6' 85¢
2x6—6' BUNDLE OF 5 ... 1.99

PINE STUDS 2x4x92¼ ... 1.75
ECONOMY STUDS 2x4—96" Bundle of 10 ... 5.95

S4S CEDAR
2x4—8' ... 2.40
2x6—8' ... 3.99

SIDINGS
1x8 Channel Utility 3'-7' 20¢ lin. ft.
1x10 Bevel Utility 25¢ lin. ft.
1x12 Bevel Utility 30¢ lin. ft.
1x8 Channel Utility 24¢ lin. ft.
1x10 Bevel Shorts 35¢ lin. ft.
1x8 Bevel Utility 20¢ lin. ft.
1x10 Channel Utility 25¢ lin. ft.
2x6 Cedar Decking 20¢ lin. ft.
1x8—6' Yellow Cedar 1.00 length
2x4 Utility Rough Cedar 18¢ lin. ft.
2x6 Utility Rough Cedar 26¢ lin. ft.
1x8 T&G Spruce 299.00 m

OUTDOOR WOOD TREATED LUMBER
1x6 ... 26¢ lin. ft.
2x4 ... 35¢ lin. ft.
2x6 ... 53¢ lin. ft.
4x4 ... 70¢ lin. ft.

MIXED BUNDLES OF 1"x3" and 1"x6" UTILITY CEDAR (18 foot board measure per bundle) 49¢ each bundle

MORE LUMBER BUYS
Standard and Better and Utility Cedar
1"x8"x3' Std. and Btr. Cedar, ea. ... 35¢
1"x6"x4' Utility Cedar $100.00 m, ea. ... 20¢
1"x6"x5' Utility Cedar $100.00 m, ea. ... 25¢
1"x6"x6' Utility Cedar $100.00 m, ea. ... 30¢
1"x8"x4' Utility Cedar $100.00 m, ea. ... 27¢
1"x8"x5' Utility Cedar $100.00 m, ea. ... 34¢
1"x8"x6' Utility Cedar $100.00 m, ea. ... 40¢
5"x8' Cedar Posts (Round) Reg. 5.65, ea. ... 4.99
1x3 Cedar Strapping lin. ft. ... 3¢

DAMAGED WHEEL-BARROWS Different Styles GREAT REDUCTIONS

do it with DOMAN'S
280 Bay St., Victoria 386-2151
MON.FRI. 8:00-5:30 SAT. 8:00-5:00
CHARGEX VISA master charge
Vancouver Island's Leading Building Supply Centre

Ancient N.W.T. fire still going strong

YELLOWKNIFE, N.W.T. (CP) — A fire that's been burning on the banks of the Mackenzie River for hundreds of years is no closer to being put out today than it was in 1780.

It's quite likely the coal seam fire, 80 kilometres south of Norman Wells, will be going strong for another 200 years.

Northwest Territories fire officials say the blaze, which burns underground most of the time, may be impossible to extinguish.

"We have no idea how to cure this problem," Ralph Checkley, head of fire control in the territory, said in an interview.

"The fire's become sort of a permanent part of the locality, and we expect it to flare up a couple of times every year. We have to continually watch the area."

Checkley said it's believed the fire has been smouldering in coal deposits along the river bank for several hundred years.

The first time the fire was mentioned was when Alexander Mackenzie explored the river that now bears his name.

Checkley said forest fire crews are sent to the area only when the coal seam burns to the top and starts igniting vegetation. Crews then move in to clear away brush and grass, and hope the fire goes back underground.

"Nobody knows how to solve it in the long term so we just look after it on the short term," he said.

Floyd Adlem, a land administrator in Yellowknife, said the fire isn't considered a threat by local people.

He said the fire is usually hidden, "but if you hover over the area in a helicopter or if a steady wind blows from the west the ground will start to smoke."

People walking in the area can feel the heat coming up through the ground, and the coal seam site usually stays free of snow until late in the winter.

"After all these years I don't think it's ever going to start up and get out of control."

Sandra Henderson has agreed to go

Two to carry the torch to Moscow for Drapeau

MONTREAL (CP) — Mayor Jean Drapeau, apparently trying to avoid conflict with the Canadian boycott of the 1980 Summer Olympics, has decided not to travel personally to Moscow in July to deliver the official Olympic flag to the International Olympic Committee.

However, the mayor announced today he will send two young athletes as delegates to hand over the flag, which has remained in Montreal in keeping with Olympic tradition since the 1976 Summer Games.

Under the Olympic charter, the flag must be delivered to the IOC chairman, who then turns it over to the new host city.

Sandra Henderson and Stephane Prefontaine, who carried the Olympic torch into the stadium for the Olympic ceremonies in 1976, will take the flag to Moscow as official "representatives" of the city, the mayor said.

Details of the trip were not disclosed, nor was there any indication how much it would cost to send the representatives. The mayor's statement said the two young people would be available to reporters "once their program has been developed for the period running from today until the time of their departure scheduled for mid-July."

Ms. Henderson lives in the Toronto suburb of Westhill, while Prefontaine is a Montrealer working for the city's sports and recreation department.

Drapeau said he decided not to make the trip in person to "avoid the risk of projecting, not just in Canada but throughout the world, the image of a contradiction opposing the City of Montreal on the one hand with the Canadian athletes and government of Canada on the other."

RCA COLOR TV

ON THE SPOT SAVINGS

SUPER-PRICED 1980 MODELS

Pay the current low price for selected 1980 RCA color TV sets and *save up to $150.00 or more* compared to the cost of their 1981 successors! Most participating RCA dealers have a good selection of 1980's in stock right now—all factory-fresh, all with the full RCA warranty. But at these prices they're sure to go fast. Come on in now...and save.

SUPER-VALUE 1981 MODELS

At these new prices, the 1981 RCA XL-100's are an excellent long-term investment in home entertainment... the kind of solid value that has made RCA color TV first by far in Canada. See the complete new line of RCA television — including RCA XL-100, RCA ColorTrak and Com-Pact black & white — now on display in your RCA dealer's showroom.

1980
MODEL FD450
$598
OR LESS

1980 FD450
20″ XL-100* with SignaLock electronic tuning
- Automatic color control and fleshtone correction systems
- Energy-efficient XtendedLife chassis uses only 73 watts average power
- Automatic fine tuning
- Super AccuLine black matrix picture tube

1981 FER450
20″ XL-100* with ChanneLock keyboard control
- Automatic contrast/color tracking
- Reliable, cool-running XtendedLife chassis uses only 79 watts on average
- Automatic color control and fleshtone correction
- Super AccuLine black matrix picture tube

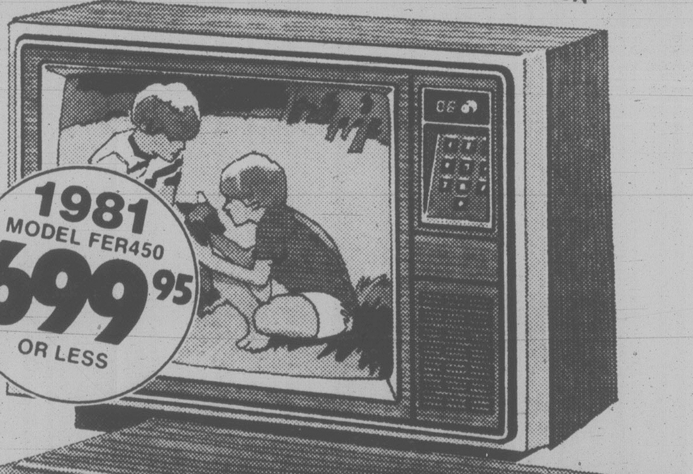

1980
MODEL GD688
$798
OR LESS

1980 GD688
26″ XL-100† Mediterranean console
- Automatic color control and fleshtone correction systems
- Dependable XtendedLife chassis uses only 92 watts on average
- Super AccuColor black matrix picture tube
- SignaLock electronic tuning
- Automatic fine tuning
- Base conceals easy-roll casters

1981 GER688
26″ XL-100† Mediterranean console
- Automatic contrast/color tracking
- Efficient XtendedLife chassis uses an average of only 89 watts
- Advanced Super AccuLine picture tube
- Automatic color control and fleshtone correction
- SignaLock electronic tuning
- Concealed casters

1981
MODEL GER688
949 95
OR LESS

1980
MODEL FD468R
$699
OR LESS

1980 FD468R
20″ XL-100* with ChanneLock remote control
- ChanneLock remote control is smooth, silent, all-electronic
- Automatic color control and fleshtone correction systems
- XtendedLife chassis holds power consumption to an average 83 watts
- Super AccuLine picture tube
- L.E.D. channel number readout

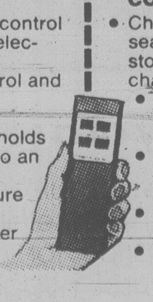

1981 FER468R
20″ XL-100* with ChanneLock remote control
- ChanneLock remote control searches in either direction, stops only at programmed channels
- Automatic color control and fleshtone correction systems
- Energy-efficient XtendedLife chassis uses only 83 watts on average
- Super AccuLine picture tube
- Lighted channel numbers

1981
MODEL FER468R
789 95
OR LESS

RCA

RCA is making television better and better

*20″ picture tube/48-cm diagonal picture

LOOK FOR THE RED ● SPOT AT THESE PARTICIPATING RCA DEALERS:

†26″ picture tube/63-cm diagonal picture

RCA
BUTLER BROTHERS
1724 Douglas Street
383-6911

RCA
CHEW'S TV & STEREO
493 A Burnside East
382-1234

RCA
COLORTRON TV
3180 Harriet
383-9113

the Bay

DRAPERY BUYS TO MATCH YOUR BUDGET SIZE

NOW THAT'S COORDINATION!

The Bay has a flair for economy when it comes to home decorating. Here's our trio of ready-made drapery styles, all scaled for individual budgets.

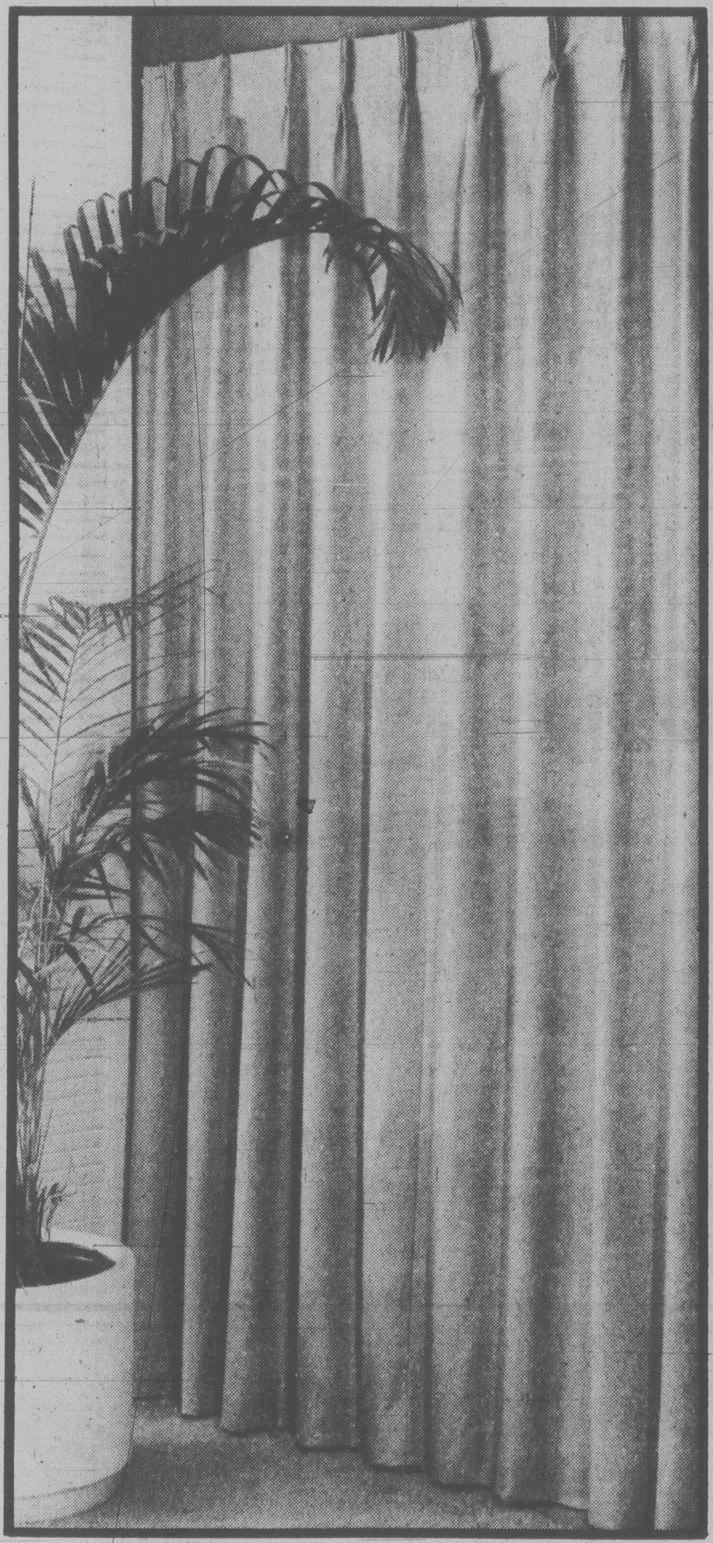

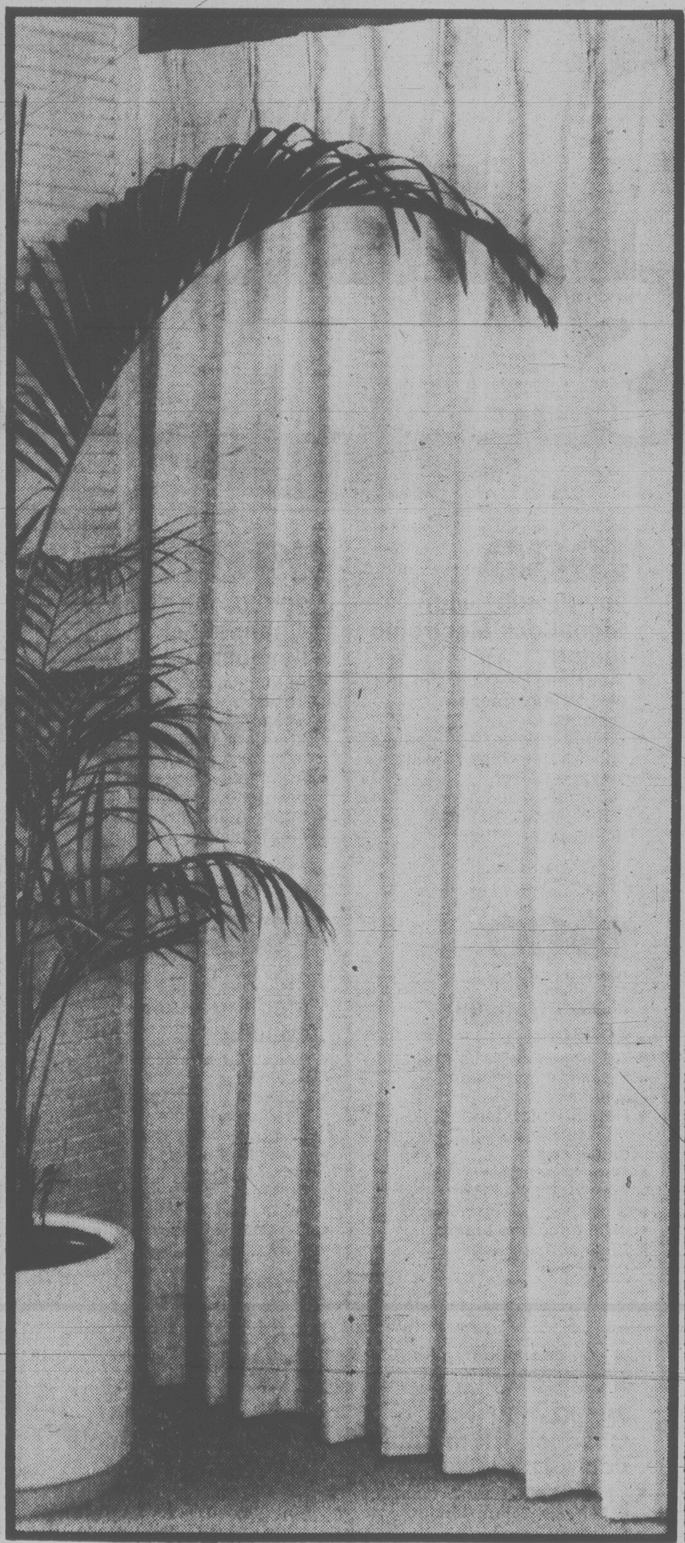

Belfast
for the budget conscious buyer

A fashionable asset to any room at a great low price. Double your savings! Plain textured weave in sand or ivory has foamed backing to cut heat loss.
244cm. or 8′ wide x 213cm. or 84″

Only $69 pr.

366cm. or 12′ wide x 213cm. or 84″

Only $99 pr.

Royalty
for quality at a sensible price

Or select the soft, full draping of antique slub satin with self-lined backing. A sensible price for a sensational look, in natural nugget, shell and cornhusk shades.
240cm. or 8′ wide x 213cm. or 84″

Only $99 pr.

360cm. or 12′ wide x 213cm. or 84″

Only $149 pr.

Korsin
for those who insist on the best

Enrich a contemporary or traditional room setting with the shimmering elegance of antique satin. A smart investment, these custom quality drapes are complete with lining and pinch pleat headings. Choose parchment, buttercup or brown.
240cm. or 8′ wide x 213cm. or 84″

Only $139 pr.

360cm. or 12′ wide x 213cm. or 84″

Only $209 pr.

Matching bedspreads also available.

Draperies, Downtown Vancouver (fifth), Victoria, and at or through all Bay stores in B.C. except Kamloops, Penticton and Trail.

---

the Bay master charge VISA

Show your Bay Shopping Card!
Master Charge and Visa are also welcome.

Hudson's Bay Company

civic affairs

by norman gidney

It's ironic that the Provincial Capital Commission, an agency which has done so much to improve the quality of life in Victoria over the last two decades (but received little credit publicly) jumped into the headlines this year for being secretive, conspiratorial and generally up to no damn good.

In all the argle-bargle about the waterfront convention centre, some of the tar rubbed off the Pan-Pacific Trade and Conference Centre Society and blackened the commission by association.

It's unfair. In the first place, I'm reliably told, the commission staff opposed the arrangement with Pan-Pacific. They told Sam Bawlf it wouldn't work, but he insisted as the cabinet minister responsible for the commission that they work with this group of downtown businessmen he had personally selected.

Ineptitude and political naivete eventually tripped up Pan-Pacific and there is still fallout.

One of the casualties, perhaps fatally wounded in the infighting, is the image of the capital commission as a quiet backwater, not attracting much notice as it votes yea or nay on non-controversial things like the Gorge waterway improvements or cleaning up Colquitz Creek.

No longer is the PCC just a conduit for funelling provincial government funds into projects initiated at the municipal level. It's a full-fledged developer, and it can't keep things behind closed doors much longer.

With title to some 20 acres of prime waterfront property at several key locations on the Inner Harbor, the commission holds the key to what the face of Victoria is going to look like for a long time.

The city is just lucky the commission is a public agency and it's not Sandy Reid or Sam Bawlf who owns all that land.

* * *

I think the commission won't be able to resist going public, no matter the difficulties involved in opening up an organization which deals primarily with property and sensitive development deals.

After seeing what closed-door negotiations produced for a convention centre, the public is getting out the crowbars.

People want a say in what the PCC does with its — the public's — $10 million worth of real estate on the harbor. (Besides the three-acre Reid site, the PCC owns all the waterfront from the wax museum to the B.C. Steamship dock, the so-called Barrett's Beanery site at Wharf and Government and the old Sidney Roofing property just over the Johnson Street bridge.)

If you thought the convention centre controversy got ugly, you ain't seen nothin' yet. The next big deal to surface will probably be Henry Eng's hotel project on the Sidney Roofing property.

Eng has been haggling for a year with George Giles, the PCC's chief executive officer, and seems close to a deal.

The original design by Arthur Erickson, probably one of the worst pieces of work to which his name has been attached, has reportedly been revised from that early model Eng unveiled — the monolithic Mexican resort-style hotel which didn't make any attempt to blend with its surroundings.

Or was the Erickson model and the use of his illustrious name just a shrewd bit of camouflage? This is all just conjecture, of course. A plausible scenario goes something like this:

Eng gets his 99-year lease signed, sealed and delivered from the commission. The sort of project he announced last year means spending $25 or $30 million at least. Money is hard to find in these times of high interest rates.

But an organization like Holiday Inns of America, which has tried to build a harborfront hotel here before, might be persuaded. Stranger things have happened. Just wondering.

Bill Halkett photo

Javier Perez, hostess Delia Jacobson, Cacho Hernandez, Liana Berard and El Jabato

They've been bent, broken, bashed

By BRENDA DALGLISH

John Travolta's urban cowboy and those fashionable stock brokers sporting silver belt buckles and fancy cowboy hats don't have much in common with four Mexican cowboys who visited Langford this week.

All carry the battle scars of performing in the ring with wild horses and brahma bulls.

Their lean, tough bodies have been sunburned, thrown, bent, broken and stepped on . . . many times.

They stopped here to visit friends on their way to the Williams Lake Stampede where they will put on a display of Mexican rodeo events.

Two of them are amateurs — Cacho Hernandez, for several years Mexico's National All Round Champion, and Javier Perez. Two are professionals, the husband and wife team of El Jabato and Liana Berard, the only woman brahma bull rider in Mexico.

They were visiting Delia and Olaf Jacobson of 864 Orono Drive. Delia is originally from Mexico and has been friends of the four for several years. Her husband's brothers in Williams Lake are sponsoring the Mexicans' visit to the stampede.

An interview with the visitors makes it clear that events at Mexican rodeos would astonish Canadian rodeo fans.

★

One known as the Pass of Death has the cowboy jump from the back of his horse to the back of a wild mare, riding it until it's under control.

In another the cowboy gallops his horse alongside a brahma bull, ties the bull's tail to his leg and then by manoeuvring his horse and snapping his leg throws the bull to the ground.

Not a stunt for the faint-hearted.

One of the most dangerous Mexican events is called the Suicide Half-Hitch where the cowboy knots one end of his rope loosely around his neck and with the other end lassos a wild horse. At just the right moment, with a little slack left in the rope, the cowboy falls on his back to the ground bringing down the horse by taking the brunt of the rope tension with his neck.

And in every event the cowboy's large, heavy sombrero must stay on his head!

The hats, El Jabato explained, are an important symbol. A cowboy would never mistreat his hat, it would be an offence to his country.

"They can be used for many things — even to fight the bull," Jabato said, demonstrating a slow pass using his hat as a bull fighter would use his cape.

The cowboys are waiting — with a certain amount of trepidation — to see what type of animals they'll be working with at Williams Lake.

They didn't bring their own horses and they don't know what to expect the "wild" horses in Canadian rodeos to be like.

In Mexico wild horses are owned by ranchers who take a herd of them and turn them loose to graze in the hills. When it's time for a rodeo they round them up and rent them to the rodeo.

Liana said they prefer animals that haven't been used too much. She was badly injured by a brahma bull which was a veteran of many rodeos and knew all the tricks to throw a rider.

Mexican rodeos are particularly attractive be cause the style is slower and more elegant. American rodeo events are usually based on speed. Mexican events involve more showmanship and flair.

'Bureaucratic nightmare' feared after zoning ruling

Victoria and every other municipality in B.C. except Vancouver face a red tape tangle of huge proportions as a result of Mr. Justice W.J. Wallace's ruling on Monday regarding notification of property owners in rezoning cases.

For example, city council this week got a recommendation from its Advisory Planning Commission to restrict time-sharing to certain commercial districts.

But to carry out the necessary rezoning amendments, which will affect almost every zone in the city, Victoria will have to notify every single resident and property owner — upwards of 35,000.

"It becomes a bureaucratic nightmare," said Ald. Bob Wright, chairman of council's land-use planning and zoning committee.

"According to him (Mr. Justice Wallace) we'd have to notify everyone in the city."

Ald. Bill McElroy estimated today it would require 30 man-days of city hall staff time and additional printing and postage costs to notify everyone in the city of the proposed zoning amendments affecting time-sharing.

"It's going to cost the city a small fortune in clerical time, stamps, etc.," McElroy added.

The Supreme Court ruling this week, on an application by Victoria dentist Dr. James Martin to quash a rezoning bylaw which added one permitted use to the harbor commercial zone, said the city failed to notify adjacent property owners and therefore the bylaw was invalid.

City hall planner Peter Crisp said the result of the decision will be to slow down the rezoning procedure.

"We'll have to go through these extremely clumsy procedures," he said.

And city hall will probably be castigated for making the process of government even more cumbersome and bound up with red tape, he added.

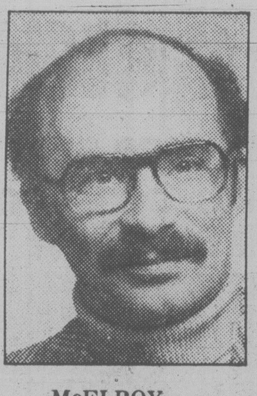

McELROY
. . . costly judgment

McElroy said Dr. Martin and his supporters are really opposed to the convention centre, but all they have achieved is a delay in the rezoning.

At any rate, the provincial government can go ahead regardless if it wanted to because it is not bound by municipal zoning bylaws.

Wright thought one probable effect of the court ruling would be a delay in amending the city's zoning bylaws to control time-sharing, as the time and expense involved would be too great.

Council has been under pressure lately from developers who want to build time-share projects, which are condominiums but with as many as two dozen owners who each buy an annual two week share in the unit.

Vancouver is not affected by the ruling because it operates under its own legislation, not the Municipal Act.

Eyes in sky scan drivers on weekend

The RCMP will have aircraft patrols over provincial highways — including the Malahat — during the July 1 weekend as part of a province-wide crackdown on dangerous drivers.

"Highway patrols will be supplemented with all available manpower in an all-out enforcement effort," Attorney-General Allan Williams said today.

"BATmobiles will be part of the frequent road checks planned for this weekend, with emphasis on apprehending drinking drivers."

Highways Minister Alex Fraser is particularly concerned about the slow driver who may be the indirect cause of accidents.

"Often you see a dozen or more vehicles building up behind a slow driver, and then a motorist following behind becomes frustrated and angry and pulls out to pass when it is totally unsafe," Fraser said.

"Aircraft patrols will be looking very carefully at traffic impedence over the long weekend, with the possible view of laying charges."

He urged drivers of recreational vehicles who are not able to keep pace with the normal flow of traffic to pull over.

Fraser and Williams joined in an appeal to British Columbians to drive with extreme caution during the holiday weekend.

They pointed out that the chance of accidents may be increased this year since, for many, it will be a four-day weekend.

Last year, 12 persons were killed and 316 injured on B.C. highways over the July 1 weekend.

Clamp on boat facilities, single plane terminal urged

The city should put a lid on further major expansion of facilities for small boats in the Inner Harbor and concentrate all float planes at a single terminal near the proposed convention centre, the Advisory Planning Commission recommends.

In a report to be voted on by city council tonight, the APC says the most important immediate concern is to establish a single floatplane terminal. It suggests the present Airwest dock by the convention centre site.

After this is done, in future plans, ferry service should receive priority, followed by the float plane companies.

Third priority should be commercial marine traffic serving the working harbor above the Johnson Street bridge.

Pleasure craft moorage shouldn't be significantly expanded to minimize traffic hazards on the water. Dock facilities should be oriented toward visiting pleasure craft "in order to encourage economic benefits to the community."

The APC also recommends a ban on boat rental and boat launching establishments on the Inner Harbor, although limited numbers of professionally operated harbor tours, charters and sailing schools can be accommodated.

"Ship Point should be available for visiting naval and training vessels. The fishing fleet could be encouraged to visit the Inner Harbor at appropriate times, but permanent mooring for fishing vessles should be limited to the Outer Harbor."

The APC study said there are a number of constraints on what can be done on the Inner Harbor.

"The harbor is a confined body of water; narrow, comparatively shallow and further restricted by exposure to weather and log boom storage. Jurisdictions are complex with Transport Canada managing Crown interests including considerable shoreline holdings managed by the Provincial Capital Commission.

"The city also has important land holdings and the power to regulate private activity around and on the harbor."

Police seek information from two men

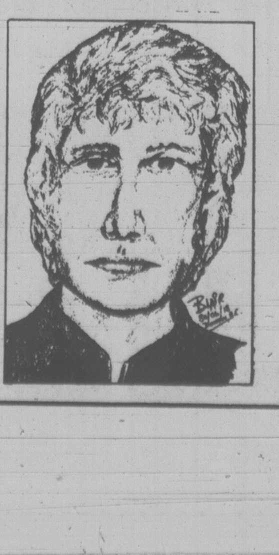

Duncan RCMP have released composite drawings of two men sighted in the area of the Village Green Inn June 3 — the day Vancouver real estate appraiser Suzanna Seto was murdered.

Seto, 29, a guest at the hotel, was sexually assaulted and bludgeoned to death.

Police emphasized neither man is a suspect, but one of them might have seen something that could help in the investigation.

Police say one man, spotted in the woods behind the inn on the morning of June 3, is about six feet tall and 175 pounds with a muscular build.

He has blond, curly hair and a narrow clean-shaven face.

The other man who might be able to help the police is about 5 feet, 10 inches and heavy-set, with sandy hair and blue eyes.

Police believe Seto was murdered in her hotel room during the early morning of June 3.

Her body was dragged through sliding glass doors, across a lawn and into woods behind the hotel.

Although there was blood on the hotel room carpet, hotel staff cleaned the room before Seto's body was found.

Investigators would also like to talk to the occupants of a 1977 or 1978 Ford pickup camper special.

The vehicle, red with a white top, was noticed in the bush area near the Cowichan River, which runs behind the hotel, on the evening of June 2.

Police believe the occupants may have unknowingly witnessed events connected with the murder.

Anyone with information is asked to call Duncan RCMP at 746-4125.

A reward of more than $25,000 has been posted by the Vancouver Chinese community.

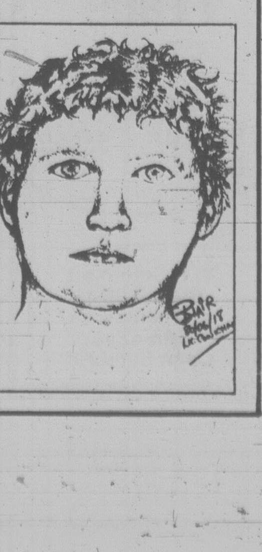

EXHIBITION PARK RACE RESULTS AND ENTRIES

Wednesday's results

First — $2,800, claiming, 3-year-olds, 6½ furlongs

Altra Credit (Munoz)	20.40	8.60	7.40
Tobefast (Krasner)		5.70	5.60
Minor Detail (Boyd)			15.00

Time: 1:22

Bunk And Buck, Tony Striker, Rumbler, Champion Monarch, Running River, Prospector's Luck, Skovar also ran.

Second — $3,000, claiming, 3-year-old fillies, 6½ furlongs

Femme Flax (Boyd)	19.00	6.30	3.60
Cutie Swops (Carrasco)		3.50	2.60
Mist Express (Loseth)			5.00

Time: 1:22 1-5

Quinella: $25.70. **Daily Double**: $211.00

Home Run Gal, Lady Be Prompt, War Intended, Royaltina, Gold Bar, Easy Niki, Burt's Pride also ran.

Third — $2,700, claiming, 2 year olds, 6 furlongs

Clockers Corner (Arnold)	3.50	2.30	2.40
Khalrans Talk (Creighton)		2.90	2.70
Dustman's Glory (Mena)			3.20

Time: 1:16 1-5. **Quinella**: $6.20

Police Pledge, Breezy Heir, Ghost Ship, Light Tan also ran.

Fourth — $2,600, claiming, 4 year olds and up, 6½ furlongs

Lady Occo (Krasner)	28.20	11.50	8.30
Scornful Pride (Arnold)		8.80	6.30
Sherr's Gal (Johnson)			5.30

Time: 1:22. **Exactor**: $353.50

Chery's Capri, Gentle Effort, Speck Of Dust, Lori's Charity, Northern Button, Eddie's No Talk, Sointula also ran.

FIFTH — $3,200, claiming, 4 year olds and up, 6½ furlongs

Bonnie Lois (Olguin)	24.30	9.00	5.90
Parfleet (Frazier)		12.10	10.20
Tanya Lynn (Wilkinson)			5.90

Time: 1:21 2-5. **Quinella**: $111.10

Society Life, Patty Tay, Do Attend, Snow Me In, Room For One, Favourite Star, Rock Melody also ran.

SIXTH — $3,600, claiming, 3 year olds, 6½ furlongs

D. Blue Cheese (Owen)	20.00	8.10	4.40
Velvet Fiddler (Johnson)		4.10	3.10
Blue Shoe Mike (Creighton)			3.40

Time: 1:20 1-5. **Exactor**: $86.30

Bend Little, Duffy Creek, Molly's Express, Rounds On Me, Styled Gold also ran. **Track Scratch**: Army Commander

SEVENTH — $4,000, claiming, 4 year olds and up, 1 1-16 miles

Lucknory (Williams)	3.90	2.80	2.50
Impressive Ann (Loseth)		3.70	2.90
Fitz And Starts (Bodnard)			3.10

Time: 1:49 1-5. **Quinella**: $10.30

Tudor Lou, Gum Sarn, Dream Disturber also ran.

EIGHTH — $5,200, claiming, 4 year olds and up, 6½ furlongs

Thel Jay (Loseth)	8.10	4.30	3.40
Royal Pazazz (Owen)		9.70	4.70
Winning Flanks (Williams)			3.50

Time: 1:19 4-5. **Exactor**: $93.10

Never Charge's Jr., Gamorano, Dapper Don, My Romeo also ran.

Ninth — $6,700, claiming, 4 year olds and up, 6½ furlongs

Opening Move (Johnson)	5.60	2.80	2.60
Deja Sail (Watson)		2.90	2.50
Blue Cheese (Owen)			2.90

Time: 1:19 3-5. **Exactor**: $16.60

Eagle Gamest, Lunch Break, Cobblestone Queen also ran.

Tenth — $3,500, claiming, 4 year olds and up, 6½ furlongs

Hacker (Williams)	22.30	12.20	5.40
Coureur Temeraire (Carter)		11.40	5.20
Shy Shot (Carrasco)			7.70

Time: 1:21 1-5. **Quinella**: $91.30

Greco King, Earl O Moray, Oscar Valentine, Freedom Charger, Coole Park, Ack Ack War, Copper Tay also ran.

Handle: $909,231. **Attendance**: 6,499

Friday's entries

First — $2,700, claiming, 3 year olds, 6½ furlongs

Monetaire (Demorest)	110
Command of Time (Olguin)	112
Successful Deal (Boyd)	107
Surely Shirley (Creighton)	110
Button Hooker)Hoverson)	110
Sunshine Kitty (Loseth)	110
Miss Ollie (Krasner)	112
Sherry's Extra Star (Johnson)	112

Second — $2,600, claiming, 4 year olds and up, 6½ furlongs

Citizen's Award	117
Island Pride (Owen)	114
Calgary Pete (Williams)	122
Poona Shot (Arnold)	119
Born Alert (Brownell)	122
Duffus Castle (Carter)	119
Maka De Heart (Creighton)	119
Jewel of The West (Mena)	119
Boy Dancer (Olguin)	119
Jo Jo's Mac (Krasner)	119
Also eligible	
Burgoin (Loseth)	119
Royal Truce (Munoz)	119
God's Penny (Boyd)	117
Woodland Shadow (Carrasco)	119
Catlow (Carrasco)	122
Mahanni (Melanson)	119
Prince of Derry (Mena)	116
Bold Purchase (Gold)	117
Beachmaster (Carrasco)	122
Appenglow (Watson)	114
Misterioso (Hoverson)	122

Third — $2,600, claiming, 2 year olds, 6 furlongs

B.C. Elk (Melanson)	115
True Mike (Carter)	115
Erin's Song (Creighton)	115
North Lane (Williams)	115
Pat's Memory (Mena)	115
Ambi George (Bodnard)	120
Dodge Ahead (Arnold)	115
Gold Ducat (Wilkinson)	115
Perfect Summer (Hoverson)	110

Fourth — $3,500, claiming, 2 year olds, 6 furlongs

Win N Ship (Arnold)	115
Avant Tin Lizzie (Melanson)	115
Doc Stan U (Olguin)	120
Module Command	115
Little Busher (Demorest)	115
Can't Talk Now (Mena)	120
Whitecap Prince (Frazier)	120
Handsome Major (Carrasco)	115
Vimy's Champ (Gold)	120

Fifth — $3,500, claiming, 4 year olds and up, 6½ furlongs

Hazelmere Lady (Carrasco)	114
Shannon Lia (Loseth)	115
Flying Page (Arnold)	115
Dorset Place (Creighton)	112
Little Larder (Owen)	110
Donna Mac (Demorest)	115
Banana Puddin (Frazier)	112
Belle Joie (Boyd)	110
Craig's Treasure (Bodnard)	110

Sixth — $4,000, claiming, 4 year olds and up, 1⅛ miles

Babaction (Creighton)	116
Big Midget (Krasner)	113
Sultan's Command (Williams)	113
Lord Occo (Boyd)	108
Balsam Leaf (Loseth)	113
Sir Laffalot (Munoz)	113
Urashima Taro (Johnson)	116

Seventh — $5,100, claiming, 3 year olds, 1 1-16 miles

Just Clem (Krasner)	109
Sarcee Brave (Arnold)	115
D. W.'s Venture (Williams)	111
Eyelid (Demorest)	109
Sir Mary (Creighton)	114
Jukers March	109
Jolly Jerry (Johnson)	111
Golfers Revenge (Hoverson)	111

Eighth — $4,800, claiming, 4 year olds and up, 6½ furlongs

Iron Plain (Johnson)	114
Alberta Green (Krasner)	119
Future Refrence	114
Lalawission Chief (Carter)	114
Fleet Avalanza (Boyd)	112
Tasty Victory (Loseth)	114
Lark's Luck (Hoverson)	122
Sinful Lad (Williams)	114

Ninth — $6,900, claiming, 4 year olds and up, 1 1-16 miles

Gallant Purchase	118
Rusty Scupper (Loseth)	113
Bobby Ed	111
Victorious Runner (John'n)	113
Marching Willie (Arnold)	112
Bow Hunter (Carter)	113
Power Like (Krasner)	116

Tenth — $5,400, claiming, 4 year olds and up, 6½ furlongs

Call Me (Boyd)	108
Miss Almeria	111
Lilac Drive (Williams)	114
Barbie Baby (Wilkinson)	112
Ask The Fleet (Loseth)	113
Amber Meg (Carter)	114
Woodmont Clare (Owen)	109
Hustling Annie (Krasner)	112

Cedar Hill's best

Pat Wellman, Charlaine Mahey and Brad Crawford were honored Wednesday with the top athletics awards during Cedar Hill Junior High School's annual awards banquet.

Pat and Charlaine shared female athlete honors for excellence in field hockey, basketball, volleyball, badminton, track and field, swimming and cross-country, while Brad was named outstanding male athlete for his efforts in volleyball, badminton, swimming and track and field.

Pan-American Games track gold medalist Joyce Yakubowich and Bob Burrows of Victoria Budgets fastball team presented the awards.

CC golf tourney Friday

The annual Victoria Chamber of Commerce golf tournament will be played Friday at the Uplands course with contestants starting at the following times:

1 p.m. — Harvey, P. Wheaton, Hussey, Bennett.

1:07 — Dunbar, Mantell, Cool, Higgin.

1:14 — Bell, Straith, Crawford, Runkle.

1:21 — Enman, Lane, Middleton, R. Wheaton.

1:28 — Ansell, Small, Binks, Stephen.

1:35 — Shaw, Vogelsang, Creed, Hanson.

1:42 — Hayes, Skene, Truss, Fitzgerald.

1:49 — Turner, Sinclair, Gleig, Hutton.

1:56 — Thom, Smith, Barrass, Sharp.

2:03 — A. Rose, R. Rose, B. Hawkins, I. Hawkins.

2:10 — Vantreight, Chapman, Domoney, Woodburn.

2:17 — S. Broder, R. Broder, Little, McPherson.

2:24 — Severson, Palmer, Davis, Reichelt.

2:31 — Robertson, Barnicot, Nizynski, Paterson.

2:38 — Marchand, McGhee, Ball, Emery.

2:45 — Andrew, Cownden, Lowe.

Solomon heads ATP

NEW YORK (AO) — Harold Solomon of the United States, ranked sixth in the world, has been elected president of the Association of Tennis Professionals.

SOTHEBY SEEKING PAINTINGS TO AUCTION

Peter Baumgartner, *The Marriage Instructions*, 35 x 29 inches, sold in Los Angeles at auction, March 1980, for $30,000

Our painting representative will be in town to discuss and estimate property for auction. If you have fine paintings which you are considering selling, call David Brown, collect, (604) 736-6363 for an appointment for a free estimate.

Sotheby Parke Bernet

Auctioneers and appraisers of fine art since 1744
2321 Granville Street, Vancouver, V6H 3G4
Ms. Heins will be in Victoria on Thursday, July 3rd.

Presenting the AUDI 4000.

A sporting spirit in a sophisticated sedan.

Your passengers will envy the quiet and comfortable ride of the Audi 4000. As they sit relaxed in plush seats, surrounded by tinted glass enjoying the many luxury features, they will know that you possess a fine touring sedan.

And you will enjoy the handling and response. The rack and pinion steering, front wheel drive and spirited 5-cylinder fuel injection engine will give you the feeling of a sensitive sports car.
Audi 4000. Experience it yourself.

AUDI
Douglas Volkswagen
Victoria
"I Care" Quality Service Award Winner
Dealer Registration No. 5100
Volkswagen ● Audi 3329 Douglas Street, Victoria, B.C. 388-5466

"For safety's sake, look for the sign of quality!"

Convenience, service, price... we make it easy to move up to Michelin quality!

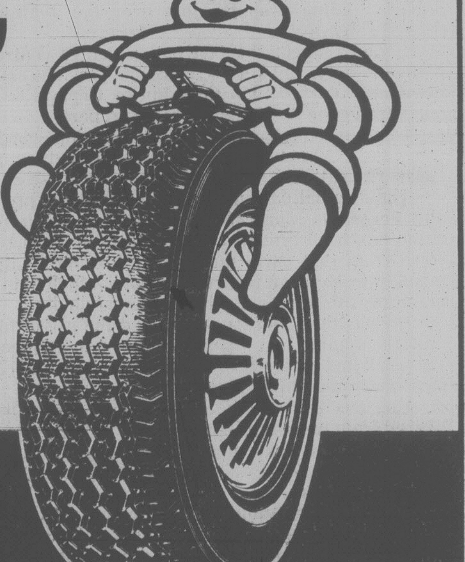

Consult these independent tire dealers.

ASSOCIATED TIRE CENTRE
1031 Hillside, Victoria
386-0214
Mon. thru Sat. 9:00 a.m.-5:30 p.m.
- Electronic wheel balancing
- Wheel balancing
- Complete front end service
- Brakes & Shocks

Visa - Master Charge

SIDNEY TIRE LTD.
9817 Resthaven Dr., Sydney
656-5544
Mon. thru Sat. 8:30 a.m.-5:30 p.m.
- Wheel alignment
- Electronic wheel balancing
- Brakes & Shocks
- Custom wheel

Visa - Master Charge

OK TIRE STORES
3030 Nanaimo St., Victoria
386-3156
Mon. thru Sat. 8:00 a.m.-5:00 p.m.
- Wheel alignment
- Electronic wheel balancing
- Brakes & Shocks
- Oil & Lube
- Front end specialist

Visa - Master Charge

D & D TIRE LTD.
1620 Blanshard St., Victoria
382-7283
Mon. thru Fri. 8:00 a.m.-5:30 p.m.
Sat. 8:00 a.m.-5:00 p.m.
- Wheel alignment
- Brakes & Shocks
- Electronic wheel balancing
- Front end specialist
- Oil change, Lubrication

Visa-Master Charge-Telecheque

LO-BID TIRE LTD.
2996 Jacklin Road, Langford (Victoria)
474-2104
Mon. thru Sat.
8:00 a.m. - 5:00 p.m.
- Electronic wheel balancing
- Custom wheels
- Brakes & Shocks
- Complete tire service

BUTLER TIRE
616 Gorge Road East, Victoria
386-6367
1911 Island Hwy., Campbell River
287-6272
Mon. - Fri. 8:00 a.m. - 5:30 p.m.
Sat. 8:00 a.m. - 4:30 p.m.
- Electronic wheel balancing
- Complete tire service

Visa - Master Charge

Drive the one and only MICHELIN

Ames Paints

"FACTORY TO YOU PRICE"
"MADE IN VICTORIA"
10-Day Sale

GREY Porch and Floor ENAMEL
Sale Price Gal. $12.50
Reg. Price $17.95

Professional Painter's 75 mm Nylon Brush
Sale Price $9.50

A100 Exterior LATEX FLAT WHITE
Sale Price Gal. $11.95
Reg. $14.95

FENCE STAIN Brown
Special Gal. $9.95

Downtown Store
1821 Douglas
384-9391
Factory Store
402 John St.
386-6185

V. I. Colormart
1645 Hillside
at Shelbourne
595-4243
Open Sundays

6-26

Shoe tossers eye B.C. titles

Alice Hickman of Victoria will be gunning for a third straight title when the Greater Victoria Horseshoe Pitching Association stages the British Columbia championships Saturday and Sunday at Glanford Park.

Play gets underway at 10 a.m. each day.

Hickman's main challenge will probably come from Gerri Bigham of Langley, women's champion in 1976 and '77.

Six former champions are expected to provide strong competition in the men's section.

Tal Severson of Peachland will be defending his title against Jerry Melissa of Duncan ('78), Walter Kinakin of Thrums ('77), Bob Timothy of Ladysmith ('74), Sid Lash of Vancouver ('70 through '73) and Murray Raynor of Duncan ('67 and '69).

Local hopes rest with Roy Jago, who has held the Victoria crown many times.

Bert Jameson of Victoria will attempt to win back he senior men's title, which he lost to Bill Smith of Vancouver last year after winning in '78 and '79.

There will also be competitions among junior girls and junior boys.

Approximately 80 to 90 competitors are expected to take part in the event and winners will have the opportunity to enter the championship division of the Canadian championships, July 18-20 in Edmonton.

The provincial championship is open to all players and anybody interested in competing may obtain additional information by telephoning John Meeres at 479-5088.

Norton wins suit appeal

SAN DIEGO (AP) — A slander lawsuit verdict ordering former heavyweight boxing champion Ken Norton to pay $50,000 in damages to a San Diego hypnotist has been overturned.

In reversing the verdict, Judge Jack Levitt of Superior Court ruled the evidence did not support the verdict.

A jury decided in favor of Michael Dean last May 8 after Dean filed the suit for remarks Norton made three years ago. Norton was sued for saying the hiring of the hypnotist was part of a pre-fight gimmick to promote interest.

Norton went on to beat Muhammad Ali in the 1973 non-title fight.

SANDOWN RACING

Friday's entries

Post time - 5:35 p.m.

FIRST — One mile pace and trot. Purse $800.
1. O Promise Me (Sibiga)
2. Valley Jim (Vukelich)
3. Bosco Frank (Burke)
4. Hannrihan (Tonkin)
5. Need Cash (Stymest)
6. Dustys Rambler (Eaton)
7. Snip Settor (Quinlan)
8. Shadow Charlie (Arsenault)

SECOND — One mile pace and trot. Purse $800.
1. Hazel B Bow (Smith)
2. Got To Be (Stymest)
3. Harbour Master (Olito)
4. Baroness Love (Tonkin)
5. Ensign Win (Hworth)
6. Captain Ucody N (Graham)
7. Jet Seeman (Stymest)
8. Bee Bee Brook (Armstrong0

Also eligible: Andys Wayne.

THIRD — One mile Pace. Purse $850.
1. Battle Chips (Urquhart)
2. Ben Quest (Quinlan)
3. Habitant Eids
4. Phantom Dancer (Hudon)
5. Claybrook Barry (Virag)
6. Saska Wind (Stymest)
7. Rays Golden Patch (Hworth)
8. Loki (Matthews)

FOURTH — One mile pace. Purse $800.
1. Holridge Gypsey (Dryden)
2. Vickie Royal (Quinlan)
3. Special Game (Linford)
4. Nechako Taffy (Hudson)
5. Dukes Dolly (Sibiga)
6. Bradley T Adios (Armstrong)
7. Dancing Dutchess (Marks)
8. Peggy Bow (Ericssen)

Also eligible: Maple Molly, Titanette.

FIFTH — One mile pace. Purse $1000.
1. Senga Bogey (Bowman)
2. Irish Stadt (Urquhart)
3. Nevercantell (Hworth)
4. Beau Gerry (Arsenault)
5. Woodys Kat (Armstrong)
6. Zinger (Quinlan)
7. Pride Bay (Jungquist)
8. Pason Elroy (Gagnon)

SIXTH — One mile pace. Purse $1100.
1. Jay Dee Axworthy (Quinlan)
2. Linton Hanover (Gagnon)
3. R C Gratton (Urquhart)
4. Adios Tee Maral (Gemmill)
5. Jocko Tomahawk (Armstrong)
6. Doc The Dauber (Hudon)
7. Governor Star Boy (Matthews)
8. Candy Legs (Boyd)

SEVENTH — One mile Pace. Purse $1200.
1. Deck Hand (Stymest)
2. Tiger Adios (Hworth)
3. Handle Carefully (Smith)
4. Matsqui Miss (Ericssen)
5. Senga Lark (Arsenault)
6. Conestoga Tiger (Hudon)
7. Holridge Caper (Matthews)

EIGHTH — One mile pace. Purse $1000.
1. Shyster Max (Coleman)
2. Able Majesty (Quinlan)
3. Deacon Brodie (Urquhart)
4. Kentucky Rain (Hill)
5. Holridge Go Skip (Arsenault)
6. Holridge Duke (Ericssen)
7. Pop McKylo (Haywood)
8. Shadows Adios (Tonkin)

NINTH — One mile pace. Purse $1400.
1. Here By Chance (Hill)
2. Irish Dawn (Hudon)
3. Come Local (Tonkin)
4. Alana Mist (Quinlan)
5. Holridge Elaine (Arsenault)
6. Pegassue Ernie (Linford)

TENTH — One mile pace. Purse $800.
1. Spunky Dale (Matthews)
2. Surrey Leader (Ericssen)
3. Kurts Tuxedo (Stone)
4. Dante Tiger (Armstrong)
5. Tobies Spark (Linford)
6. Katie Wondern (Bouvier)
7. Irish Lehigh (Coleman)
8. Stream Flow (Sibiga)

Also eligible: Milt Rodney (Burke)

Dutch goalie joins Strikers

FORT LAUDERDALE, Fla. (AP) — Jan van Beveren, player-of-the-year in the Netherlands last season and considered one of the world's top goalkeepers, has agreed to terms on a multi-year contract with Fort Lauderdale Strikers and will join the North American Soccer League club immediately.

He becomes the 10th player on the Fort Lauderdale roster with international experience.

Hillside
across from the Bank of Nova Scotia

AHOY
SHIP & SHORE MARINE
GRAND OPENING SPECIALS

FREE HOOTCHIES
to the first 50 people Friday and Saturday.

MARINER 3500 VHF RADIO TELEPHONE
14 channel capability, 7 working channels and 2 weather channels included. 269.95

T-SHIRTS
"Captain", "Crew", "First Mate", "Galley Slave". Men's and ladies in assorted colours and sizes. 5.95

LIFE JACKETS
Universal adult model 412A 9.95

FLARE KIT
DOT approved, type "B", includes 14 flares and launcher. Approved for up to 40' boat. 39.95

LUHR JENSEN AUTO TRAC II DOWNRIGGER
Complete with 300' stainless steel wire, counter, break-clutch. 66.95

S.M.R. DEPTH SOUNDER
With alarm, reads to 60' or 60 fathoms. 189.95

AQUA-METER COMPASS
Number 90 Skipper 32.99

SHIP SHAPE DECK and GALLEY CLEANER
1 quart plastic bottle 1.79

A.F.I. ELECTRIC WINDSHIELD WIPER
Model #30,000 .... 25.95

GARELICK BOARDING LADDERS
Model 00031
3 oak step, 11" hooks 21.31
Model 00041
4 oak step, 11" hooks 26.26

TAYLOR RAFTING FENDERS
6" wide x 15" deep 19.95

HILLSIDE MALL
Open 9:00-5:30 Mon., Tues., Sat.
Wed., Thurs., Fri. nights 'til 9:00

CHARGEX VISA master charge

NANAIMO
1340 Stewart Ave.
Open Mon.-Sat. 9:00-5:30, Sunday 9:00-4:00
6-26

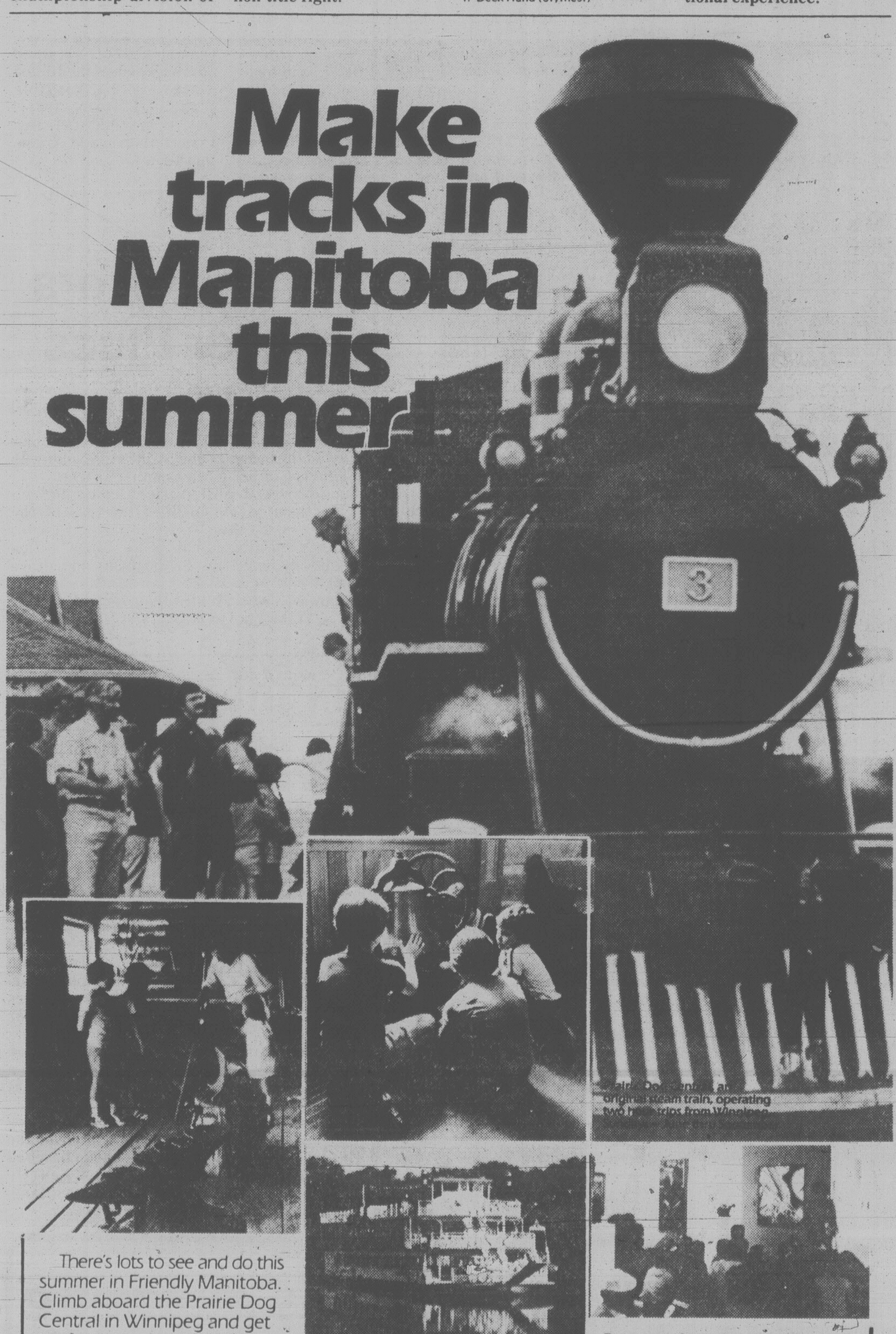

Make tracks in Manitoba this summer

There's lots to see and do this summer in Friendly Manitoba. Climb aboard the Prairie Dog Central in Winnipeg and get set for a two-hour journey that will carry you back half a century or more to the heyday of this vintage steam train.

Or step inside the thick stone walls of Lower Fort Garry, just outside Winnipeg. This is the oldest stone fort in western Canada.

A few miles up the road from Lower Fort Garry, you'll find the ship-building town of Selkirk, with a great marine museum. Drive north a little and you're at mighty Lake Winnipeg, an Icelandic fishing town, great beaches, even a resort hotel and provincial park in the middle of the lake.

Back in Winnipeg, surround yourself with refreshing summer breezes and a Broadway musical outdoors — in Canada's only domed outdoor theatre. Be our guest — tour Canada's newest Royal Canadian Mint, the Winnipeg Art Gallery and Assiniboine Park and Zoo for free.

It's all yours when you make tracks for Manitoba this summer.

For more information, call collect (204) 944-3777 and ask for your Travel Manitoba Helper, or write:

Travel Manitoba
310-200 Vaughan Street
Winnipeg, Manitoba,
Canada, R3C 1T5

Name ______
Address ______
City/Town ______
Prov. ______ Code ______

Friendly Manitoba
Catch our good nature!
Province of Manitoba, Department of Economic Development and Tourism

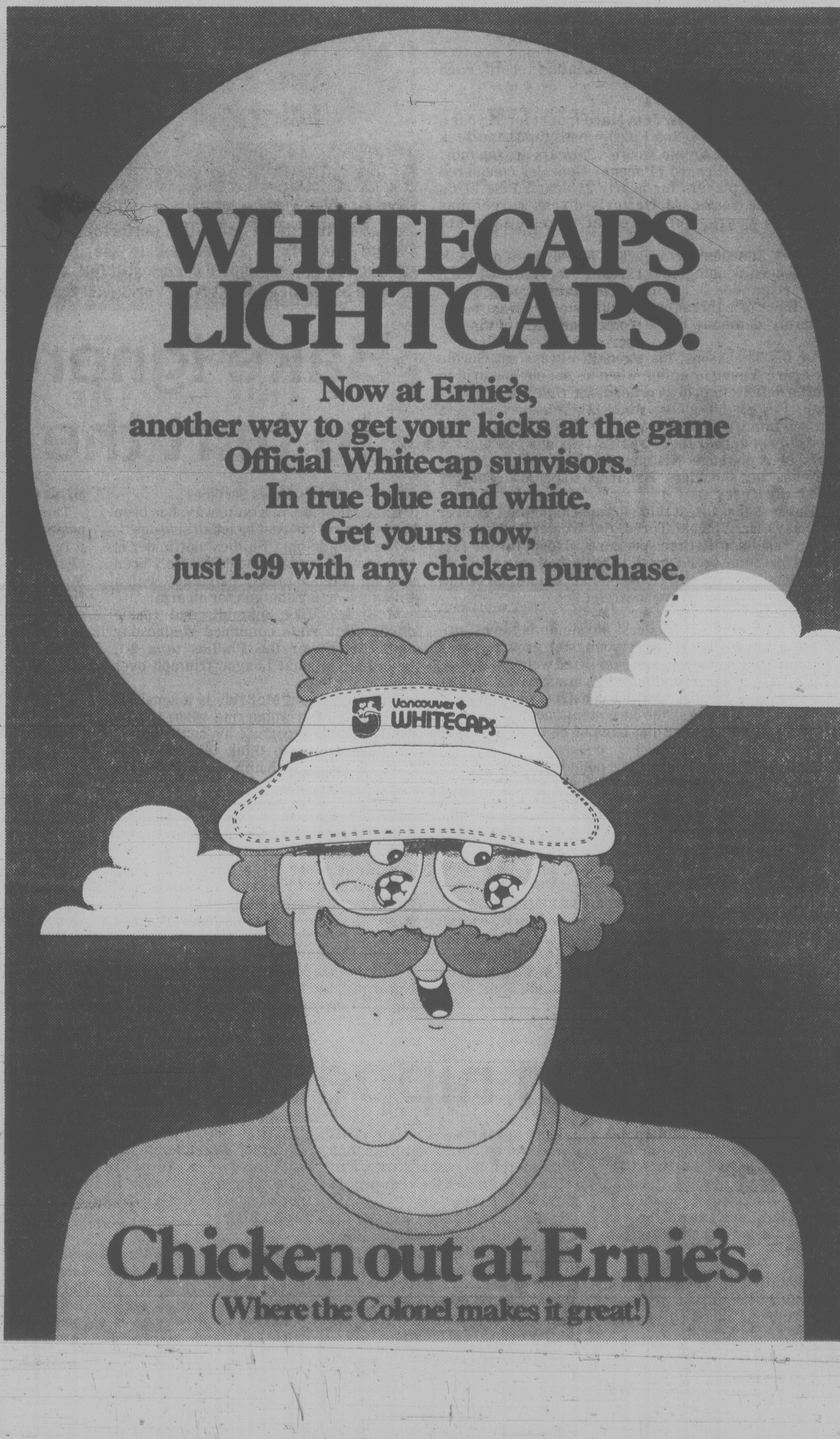

WHITECAPS LIGHTCAPS.

Now at Ernie's,
another way to get your kicks at the game
Official Whitecap sunvisors.
In true blue and white.
Get yours now,
just 1.99 with any chicken purchase.

Chicken out at Ernie's.
(Where the Colonel makes it great!)

Lewthwaite livid after Irish victory

By BILL WALKER

If coach Al Lewthwaite of New Westminster Salmonbellies felt "frustrated" when he arrived at Memorial Arena Wednesday night, his condition failed to improve. Rather, it worsened.

He was absolutely livid after Victoria Shamrocks had scored a scary 16-15 victory over the 'Bellies in a wild and woolly Western Lacrosse Association game.

Lewthwaite's first problem concerned his team. Hottest club in the league and just two victories away from a first-place tie with Coquitlam, the Salmonbellies arrived with only 13 players, not including goalkeepers.

The lineup had been decimated, mostly by injuries and, by actual count, 11 players who might have been in uniform, weren't.

"We had just started to jell," Lewthwaite said. "The team has been playing well. Twice lately we have beaten Coquitlam and if we win tonight and tomorrow at home against Nanaimo we can tie the Adanacs for the lead."

The Salmonbellies were without goalkeeper Rod Banister, knee; Cory Carlyle, broken hand; Steve Manning, back; Brian Tasker, working; Wayne Goss, in hospital for the past 11 days and unable to move; Bill Mosdell, a no-show; Paul DalMonte, retired; Brad Parker, retired; Norm Leuszler, who has joined the Vancouver Fire Department; Ken Sims, who has joined the Delta Fire Department (both are out for this season); and Derek Dickson, bad back, who can't play again this year". And, oh yes, with Banister out, Lewthwaite's spare goalkeeper was Peter Koshnitsky, goalkeeper for the Australian National team.

So he had a right to be frustrated. But it was nothing to compare with what was about to transpire.

After a modest beginning in which the Bellies took a 4-3 lead late in the first period, big Dan Richardson, who was returning to the Bellies off an injury, suddenly got embroiled with little Bill Marechek of the Rocks. It was more grabbing than fighting, but it perked up the Rocks who took over and led 6-4 at the break.

The Irish kept right on running and at one stage of the second were up 14-6.

It appeared like money in the bank, the Salmonbellies apparently wearying under the pressure, but such was not to be.

The third period was less than three minutes old when a minor war broke out.

It started this way. The Rocks had been whistled for a penalty, the Bellies had goalie Reg Forster on his way out and, when Shamrock captain Larry Bell picked up the loose ball, play was called. Bell was then clipped with a high stick from Ray Durante. He retaliated by firing the ball at Durante. Mark Tuura of the Salmonbellies then sucker-punched Bell and the fight was on. When it ended, Salmonbellies had four players — Tuura, Durante, Gilles Bezeau and Eric Cowieson — banished and the Shamrocks five. The Bellies were down to nine runners but, more important as it turned out, the Rocks had lost some of their best defensive talent as Bell, Dave Lowden, Gerry Cadwallader, Chris Hall and Dave Thomson were gone.

Shorthanded or not, that brought the Bellies to life and within 10 minutes they had closed the gap to 16-15.

With 56 seconds to play, they were still pressing when the play came that really upset Lewthwaite. Len Ciminelli of the Bellies was charged with interference and he retaliated by swinging at an official and was banished for gross misconduct.

"It's those two referees, Fred Cox and Dave Hutchings," he charged. They are referees of convenience. When they find it convenient to make a call to help the Shamrocks they do, just like that call against Ciminelli. We complained about them earlier and were assured by commissioner Wally Donaldson they would not appear together in Victoria again this season."

Another thing that bothered Lewthwaite was that in the rash of penalties after the brawl, the referees forgot to assess the Irish with the original penalty call.

"We're protesting," he said.

Jim Lynch led the Irish shooters with five goals and three assists. Kevin Alexander had two goals and four assists. Tarey Pollock also had two goals with singles going to Bell, Hall, Scott Browning, Art Webster, Rick Baker, Paul Michael and Marechek.

Ivan Tuura scored five goals for the Salmonbellies with Mark Tuura and Ciminelli each getting a pair. Singles went to Bob Tasker, Bezeau, Greg Jensen, Richardson, Gord Roberts and Durante.

Victory lifted the Irish into second place, two points behind Coquitlam.

dave anderson
New York Times News Service

Longevity record tops Howe's list

NEW YORK — Now that Gordie Howe has decided not to play hockey anymore at age 52, nearly a decade after he first thought he had made that decision, his monuments tower above the sport — 1,071 goals, including a record 801 in the National Hockey League; 1,518 assists; 2,421 games; six NHL scoring titles; six most-valuable-player awards (a record five in the NHL, and one in the World Hockey Association in the season he turned 46). But when asked about his accomplishments, Howe did not speak of goals or games or awards.

"The one record I'm very proud of," he said, "is the longevity record."

Over a span of five decades, Gordie Howe played 32 seasons in a bruising, often brutal sport. And he had no soft seasons. He played all 80 games for the New England Whalers last season. Throughout his career, he averaged 68 games a season, despite a severe concussion that hospitalized him during the 1950 Stanley Cup playoffs, dislocated shoulders, torn rib cartilege, more than 300 facial stitches and other assorted ailments. But to put those 32 seasons in perspective, consider other longevity records.

In pro football, George Blanda played 26 seasons, but for his last nine years he was a place-kicker and backup quarterback.

In baseball, James (Deacon) McGuire lasted 26 seasons, from 1884 through 1912, as a catcher, but in his last four seasons he played in only 11 games.

In basketball, John Havlicek and Dolph Schayes share the National Basketball Association record, each with 16 seasons.

* * *

In boxing's dark ages, Jem Mace fought for 36 years, Daniel Mendoza for 35, Bob Fitzsimmons for 33 and Jack Johnson for 32. But Archie Moore's 28 years are the most in recent times. Richard (Pancho) Gonzales conquered the best tennis players for nearly 25 years. Pele lit up soccer for 22 years. Al Oerter's discus career has spanned 25 years, but for eight years he did not compete.

Johnny Longden was a jockey for 40 years and A.J. Foyt has been winning auto races for 28 years but each had an accomplice — a horse or a machine. Sam Snead was a winner or a threat on the golf tour for 40 years, but golf hardly demands the strength and the stamina of hockey.

For his 32 seasons, his strength always set Gordie Howe apart. Young or aging, when he put out one arm to hold off a defenseman in a corner of the rink, one arm was enough. For all his goals, when other hockey players discussed him, they always were in awe of his strength. But he did not appear that strong. At about 6 feet and 205 pounds, he is not huge. His muscles do not bulge. And he hardly has any shoulders. His arms slope down sharply from his thick neck.

"But he is the closest thing to superman that I've ever seen," says Dr. Vincent Turco, the Whalers' physician. "He is a once-in-a-lifetime specimen. Except for the fact that he's lost some speed, he still has the body of an athlete who's about 35 years old. He has no accumulation of fat. And his arms and hands are so strong."

* * *

That strength, the Whalers' physician believes, originated in Howe's genes. As a youngster growing up in Saskatoon, Saskatchewan, he never lifted weights. He just played hockey, often on outdoor rinks in sub-zero weather. But one summer he worked with a construction crew.

"We built sidewalks," he once mentioned.

"Did you toss around the bags of cement?" he was asked.

"I can still see the sack — 86.4 pounds."

"How many of them could you lift at once?"

"One time," he replied, "I grabbed five of 'em off a stand."

"How old were you then?"

"Fourteen," he answered.

When he was 15, he was invited to a New York Rangers tryout camp in Winnipeg and if the Rangers had signed him, their history surely would be more successful.

When the Red Wings asked him to join their team in Windsor, Ont., he asked if anybody he knew was going there.

"They told me there'd be a carload of kids I knew, so I went," he said. "That's how I signed. I didn't want to be alone."

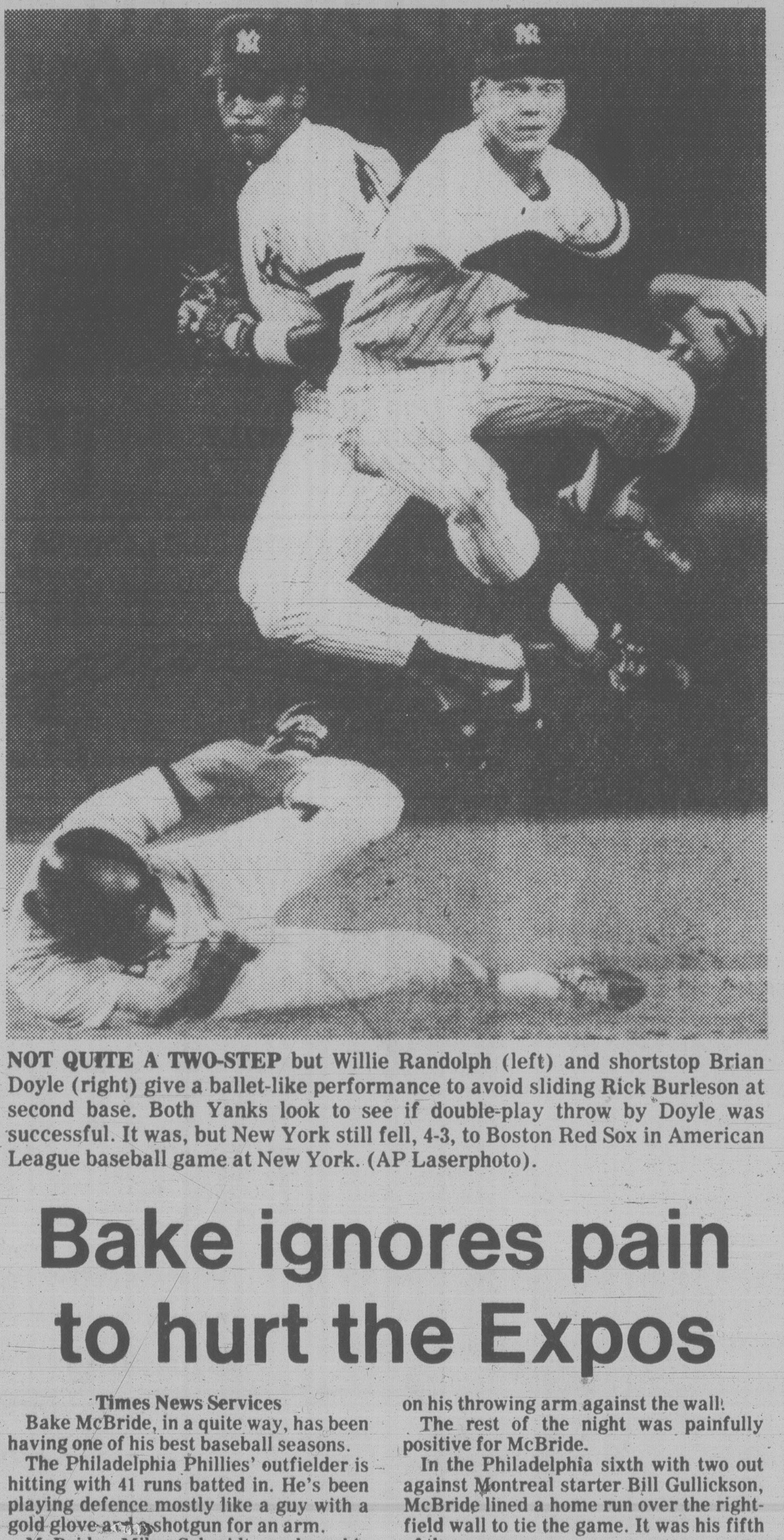

NOT QUITE A TWO-STEP but Willie Randolph (left) and shortstop Brian Doyle (right) give a ballet-like performance to avoid sliding Rick Burleson at second base. Both Yanks look to see if double-play throw by Doyle was successful. It was, but New York still fell, 4-3, to Boston Red Sox in American League baseball game at New York. (AP Laserphoto)

Bake ignores pain to hurt the Expos

Times News Services

Bake McBride, in a quite way, has been having one of his best baseball seasons.

The Philadelphia Phillies' outfielder is hitting with 41 runs batted in. He's been playing defence mostly like a guy with a gold glove and a shotgun for an arm.

McBride, Mike Schmidt, and rookie pitcher Bob Walk combined Wednesday night to trigger the Phillies to a 2-1, 10-inning National League triumph over Montreal Expos.

The 31-year-old McBride is a sensitive type. He's been wondering when sportswriters would recognize his contribution. He had started to think the only time anybody talked with him was if there was a negative aspect.

Actually, there was both a negative and positive posture in Wednesday's game for the seven-year major league veteran.

At first he accented the negative.

With the score 0-0 in the fourth, Montreal's Warren Cromartie hit what should have been a single, but the ball got away from McBride and the runner reached third base.

Then Cromartie scored on a sacrifice fly by rookie Brad Mills for a 1-0 lead. Naturally, the ball went to McBride, who made a fine catch as he banged the elbow on his throwing arm against the wall.

The rest of the night was painfully positive for McBride.

In the Philadelphia sixth with two out against Montreal starter Bill Gullickson, McBride lined a home run over the right-field wall to tie the game. It was his fifth of the season.

Then, in the eighth, the Expos' Rodney Scott opened with a triple. He held third on an infield out. Gary Carter lined to McBride, who threw a strike to catcher Bob Boone to nail Scott trying to score.

What the Expos didn't know was that McBride had been icing his elbow ever since he banged into the wall in the fourth. It hurt him just warming up before an inning.

"I threw that ball with everything I had," recalled McBride. "It hurt.

"I didn't have another throw in me."

McBride still had one more act in his show. In the 10th with the bases loaded after he was intentionally walked with none out, he cooled off Schmidt, still burning over an earlier third-strike call.

McBride clapped his hands at first and shouted to Schmidt to concentrate. Schmidt did, hitting the game-winning single.

(Scores and standings on page 17)

Billie Jean shows old fighting spirit

LONDON (AP) — Billie Jean King showed all her old fighting spirit today in defeating Anne Smith 6-3, 7-6 to reach the third round of the Wimbledon tennis championships.

King, 36, six times Wimbledon singles champion and a winner of a record 20 titles over-all here, had a bye in the first round and was playing her first match of the tournament. She saved two set points as Smith, 21 next week, from Dallas, hit some fine shots and battled to the tie-breaker.

King is the No.5 seed.

Wimbledon's fourth day was scheduled to start two hours early because of the backlog caused by rain. But the rain returned briefly and held up play for 40 minutes on the centre court and for longer elsewhere.

Greer Stevens of South Africa, the No.11 seed, comfortably defeated Paula Smith of the United States 6-1, 6-4 in the first round. The pair had waited in the locker room most of Wednesday but never got on court.

Shlomo Glickstein, who just over a year ago, was a sergeant in the Israeli army, was to face Bjorn Borg, the world's No.1 tennis star.

"It's a great opportunity for me," said Glickstein after he had upset Raul Ramirez of Mexico in the first round. "I am sure I will learn a lot from the match and gain a lot of experience, and I hope to do my best."

Glickstein was the star of the third day's play, defeating Ramirez 4-6, 6-2, 3-6, 7-5, 8-6. He saved two match points at 5-3 in the fourth set.

He has spent barely a year on the tennis circuit after serving three years in the Israeli army. Grass courts are as familiar to him as a sandy desert would be to an Eskimo.

"Let me see," Glickstein said, counting up on his fingers. "I have played on grass six times before in my life.

Rain on the first two days has left the tournament seriously behind schedule.

The first seed fell Wednesday.

Hank Pfister, a 6-foot-4 power player, edged Vic Amaya, the No. 14 seed, 3-6, 6-4, 6-0, 3-6, 6-3.

Andrea Jaeger, 15-year-old from Lincolnshire, Ill., the youngest-ever seed at Wimbledon, beat Britain's Anthea Cooper 6-3, 6-3.

Two former Wimbledon champions won their first round matches. No.4 Evonne Goolagong of Australia (1971) stopped Sharon Walsh of the United States 6-1, 6-2. Virginia Wade of Britain (1977), seeded seventh, defeated Ivanna Madruga of Argentina 6-4, 6-4.

(Wednesday's results on Page 18)

Too many errors costly for Blues

BEND Ore. — Central Oregon Phillies took advantage of five errors by Victoria Blues to post a 5-1 Northwest League baseball victory Wednesday.

Phillies jumped ahead with two runs in the fourth inning on three Victoria errors and padded the count with three in the eighth on three hits and another miscue.

Al Arietta, who went the distance for Victoria, threw a five-hitter but went down to his first loss of the season.

Dave Fonseca contributed half of the Blues' hitting with two singles in four trips to the plate and drove in the only run.

Victoria, now 3-5, faces Phillies again tonight.

(Linescore on page 17).

Tonight in sport

Unless it rains, softball and baseball will join harness racing on the menu of sports activities available to local fans tonight.

In **baseball**, Lumberworld tackles Farmer Construction in a Victoria Cosmopolitan Senior League game at 6:30 in Lambrick Park.

Softball fans have the greatest variety.

In the Stuffy McGinnis Men's League, Tod Hackett faces Tally-Ho at 6:45 in Central Park.

All other league starts are at 6:30.

At Heywood Avenue Park, Remco tackles Ingraham in a Heywood Men's League tussle.

Macdonald Men's League games pit Mega Power against Rebels and James Bay Inn against Labatts at Macdonald Park.

Prairie Inn takes on Sidney Hotel in a Sidney Men's Association game at Sanscha Park.

In Victoria-Saanich Senior Women's League play at Hyacinth Park, Bemister's Welding meets Breakers and Victoria Athletics face New York-New York.

And, in the Lower Island Association intermediate "B" women's league, Market Square News squares off with Rawlings at Topaz Park.

Harness racing action gets underway with a parade to the post at 5:20 at Sandown Raceway.

Television

Channel 5 will cover the American League baseball game between Seattle Mariners and Texas Rangers, beginning at 5:30.

Racing reigns supreme
The Thrill of Horse Racing.

Part of the fun of racing is betting. But don't think you have to know all about the horses and jockeys. Go with a hunch, a name, a number, a color. Wager a little or a lot. Bet one race or all ten. It's fun and exhilarating and very exciting. So come to The Track, where racing reigns supreme.

Parade to the Post,
6:15 p.m. Monday,
Wednesday & Friday,
1:15 p.m. Saturdays
& Holidays, rain or shine.

For information,
call 254-1631.

The TRACK
Exhibition Park

Legion nipped in overtime

COQUITLAM — Esquimalt Legion have three of the top four pointmakers in the Western Canada Junior A Lacrosse League, including the leader, but unfortunately they don't have the victory they needed so badly Wednesday night.

Legionnaires were edged 15-11 in overtime by Coquitlam Adanacs, the game being much closer than the score would indicate.

The final three Coquitlam goals came into an empty net after Bob Jude scored the winner with four minutes and seven seconds to play.

Legion led 5-1 at one stage of the first period, but penalties took their toll and the Adanacs rallied to tie the score 6-6 before the period ended.

The A's led 9-8 after two with Legion forcing overtime by tying matters 11-11 in regulation time.

Mike Thomas and John Crowther were the big guns, each with three goals. Terry Jay had a pair with singles going to Bruce Alexander, Ed Van Dyke and Brian Bell.

Crowther also had three assists and that moved him into first place in the scoring race with 67 points on 31 goals and 36 assists. Bob Johnston of Richmond is second with 25-37—62. Meanwhile Jay, who also had three assists, and Jim Lightbody, who had four assists, share third place with 57 points. Jay's record is 22-35—57 and Lightbody's 20-37—57.

Geordie Dean and Bruce Davidson each scored three goals for the Adanacs. Tony Vendrasco, Colin Broomfield and Jude scored a pair with singles going to Ray Richards, Al Manning and Ken Galloway.

(Standings on Page 18)

BASEBALL SCORES

NATIONAL LEAGUE

East

	W	L	Pct.	GBL
Montreal	37	27	.578	—
Philadelphia	35	28	.556	1½
Pittsburgh	35	33	.515	4
New York	30	36	.455	8
Chicago	29	35	.453	8
St. Louis	28	40	.412	11

West

	W	L	Pct.	GBL
Houston	41	26	.612	—
Los Angeles	40	29	.580	2
Cincinnati	36	32	.529	5½
San Diego	31	38	.449	11
San Francisco	30	38	.441	11½
Atlanta	28	38	.424	12½

Montreal 000 100 000 0— 1 4 0
Philadelphia 000 001 000 1— 2 8 2
Gullickson, Fryman (8), Bahnsen (5-2) (10) and Carter; Walk, Reed (6-1) (9) and Boone. **HR**: Pha — McBride (5).

Atlanta 111 000 000— 3 9 0
Cincinnati 431 100 24x—15 18 0
Matula (5-6), Hanna (2), Camp (4), Hrabosky (7), Bradford (8) and Nahorodny, Benedict (8); Seaver (3-4), Hume (8) and Bench, Nolan (8). **HRs**: Atl — Murphy (12), Burroughs (4); Cin — Knight (8), Griffey (7).

Pittsburgh 000 010 000— 1 7 2
St. Louis 000 020 20x— 4 8 0
Candelaria (4-7), Jackson (7), Tekulve (7) and Nicosia; Hood (2-2), Seaman (8) and Simmons.

Los Angeles 200 000 322— 9 18 0
Houston 020 000 000— 2 12 3
Welch (8-2), Castillo (8) and Yeager; Forsch (8-6), Smith (7), Ruhle (9) and Ashby, Bochy (8). **HR**: LA — Yeager (1).

New York 214 000 110— 9 17 0
Chicago 100 000 000— 1 5 3
Zachry (2-4) and Stearns; Krukow (5-8), Hernandez (3), Riley (8) and Blackwell.

Second game

New York 100 000 000— 1 6 1
Chicago 100 021 00x— 4 11 4
Falcone (3-5), Glyn (5), Hausman (6), Allen (8) and Hodges; McGlothlen (5-4), Sutter (8) and Foote.

San Francisco 010 000 200— 3 4 1
San Diego 410 010 01x— 7 12 2
Ripley (2-2), Griffin (1), Lavelle (5), Holland (8) and May; Eichelberger (1-0), Fingers (7) and Tenace. **HR**: SD — Winfield (7).

PACIFIC COAST LEAGUE

Portland 9 Tucson 1
Albuquerque 6 Ogden 5
Spokane 8 Phoenix 4
Hawaii 11 Tacoma 8
Salt Lake at Vancouver, ppd., rain.

AMERICAN LEAGUE

East

	W	L	Pct.	GBL
New York	44	24	.647	—
Milwaukee	38	29	.567	5½
Boston	37	31	.544	7
Detroit	35	30	.538	7½
Baltimore	36	32	.529	8
Cleveland	33	33	.500	10
Toronto	31	34	.477	11½

West

	W	L	Pct.	GBL
Kansas City	42	28	.600	—
Chicago	32	35	.478	8½
Texas	32	36	.471	9
Oakland	31	39	.443	11
Seattle	30	39	.435	11½
Minnesota	29	40	.420	12½
California	23	43	.348	17

Detroit 312 115 000—13 15 1
Cleveland 000 001 020— 3 9 1
Wilcox (8-4) and Parrish, Dyer (7); Spillner (7-4), Collins (3), Stanton (6), Monge (6), Cruz (9) and Hassey.

Kansas City 020 002 000— 4 10 0
Minnesota 000 000 001— 1 6 1
Splittorff (5-4), Quisenberry (9) and Porter; Zahn (6-10) and Wynegar. **HR**: KC — McRae (5).

Toronto 000 000 300— 3 8 3
Baltimore 100 022 10x— 6 8 1
Leal (1-2), Barlow (6), Moore (6), McLaughlin (7), Mirabella (8) and Whitt; Palmer (7-4) and Graham.

Milwaukee 100 000 004— 5 12 2
Oakland 100 000 010— 2 4 0
Haas (8-6) and Martinez; McCatty (6-8), Lacey (9) and Heath. **HRs**: Mil — Lezcano (11), Brouhard (3), Martinez (1); Oak — Murphy (7).

Boston 100 020 000 1— 4 9 0
New York 110 001 000 0— 3 6 2
Renko, Burgmeier (4-1) (6) and Allenson; John (10-3) and Cerone. **HR**: NY — Nettles (13).

Seattle 000 001 000— 1 9 0
Texas 200 002 02x— 6 10 0
Parrott (1-8), Heaverlo (6) and Hill; Jenkins (6-5) and Sundberg.

Chicago 020 002 010— 5 9 2
California 000 000 200— 2 5 0
Dotson (7-3), Farmer (7) and Foley. Frost, Lemanczyk (2-8) (2), Hassler (6) and Cliburn, Donohue. **HRs**: Chi — Lemon (6), Nordhagen (8).

NORTHWEST LEAGUE

Victoria 000 000 001— 1 4 5
Central Oregon 000 210 03x— 6 5 4
Al Arietta (1-1) and Don Hyman. Bob Barnett, Matt Doern (5), Bill Johnson (8) and Jerry Willard. **HR**: C.O. — Junior Darkis.

Scholarship fund seeks candidates

Trustees of the Henry Bennett Kelly Memorial Hockey Scholarship fund are looking for applicants for the 1980 award.

Inaugurated in 1966, the scholarship is presented to deserving players who have played minor hockey in the Greater Victoria area.

Hockey ability, team leadership, good sportsmanship, citizenship and academic standing are the criteria for consideration. Applicants for the 1980 award must be eligible, age-wise, to play junior hockey during the 1979-80 season and must have completed, or be in the process of completing grade 12.

The scholarship is a cash award of $200, to be used for the player's continued education.

Past winners included Bob Buie, Dale Sproule, Jeff Ward, Al Thibeault, Dave Metcalfe, Wayne Hendry, Laurie Huck, Mel Bridgman, Paul Carson, Garth Cunningham, Ed Graham, Murray Allen, Ron Jobson, Steve Craig and Gary Smith.

Applications, along with a resume of their hockey and a transcript of high school marks, should be mailed to either Bob Reid (2821 Shelbourne), Dick Bridgman (3929 Ansell Road) or Doug Morton (901 Selkirk avenue).

Nettles moves to Stampeders

CALGARY (CP) — Calgary Stampeders have obtained veteran linebacker Ray Nettles from Ottawa Rough Riders in a Canadian Football League trade.

The acquisition of Nettles, 30, who has been in the CFL for eight seasons with Hamilton Tiger-Cats, Toronto Argonauts, British Columbia Lions and Ottawa, completes an earlier deal, which sent running back Richard Crump to the Rough Riders.

Spectacular triumph

Glen Taylor's Burnside rink staged a spectacular finish to win the men's triples lawn bowling contest for the Greenslade Trophy at Carnarvon Park.

Trailing the Victoria Lawn Bowling Club trio of skip Fred Sallis, Fred Sallis Jr. and Toby Daviau 17-10 after 18 ends in the final, Taylor and rinkmates Grant Clegg and Bill Barr bounced back to score a 19-17 victory.

The Burnsiders counted four on the 19th end, one on the 20th and another four on the final end.

The Oak Bay crew of Cliff Waller, Drummond Armstrong and Frank Blackwell placed third in the 21st annual event.

Blamey leads

RICHMOND — Former Victoria resident Brian Blamey covered the distance in two minutes, 39 seconds at Minuru Park Tuesday to win a 1,000-metre event, first in a series of Grand Prix track competitions.

Chris Garrett-Petts of Victoria placed seventh in 2:46.9.

NOW YOU CAN
RECYCLE
YOUR OLD
WINE and
LIQUOR
BOTTLES
FOR 12¢ A DOZEN
WHY PAY TO DUMP THEM IN THE GARBAGE?
WE WILL ALSO TAKE YOUR OTHER GLASS CONTAINERS FOR RECYCLING AS LONG AS THEY ARE FREE OF FOREIGN MATERIALS.
BEER BOTTLES
LOCAL AND IMPORTED .... 60¢ a dozen
BEER CANS or BOTTLES
OPEN 6 DAYS A WEEK
MON. to SAT. 8 to 4
WITH LOTS OF OFF STREET PARKING
ALLAN PAPER STOCK CO. LTD.
475 TYEE RD. (BETWEEN JOHNSON and BAY ST.)
ANY ORGANIZATION WANTING A PAPER DRIVE
PLEASE CONTACT US AT 384-5862
6-25

Meadows captures Willie Park Driver

Glen Meadows lost but won Wednesday night.

Victoria Golf Club defeated Glen Meadows 5-4 on the Oak Bay course in the final Inter-Club League match. But Glen Meadows still had enough points — 27½ — to finish 2½ points ahead of Gorge Vale and Royal Colwood and win the historic Willie Park Driver.

In Wednesday's other final-round games, Colwood nipped visiting Gorge 5-4 and Uplands beat Cedar Hill 7-2 at Uplands.

A decisive victory for Victoria was Mike Parker's 3 and 2 win over John Morgan in a matchup of pros. Other Victoria winners were Paul Harris, who beat Don Norbury, 1 up, and Dave Watt, who defeated Albert Cliff by the same count.

For Glen Meadows, Don Gowan beat Carl Schwantje 7 and 5, Ed Beauchemin won 1 up over Dave Anderson and Marty Richards downed Terry Karpiuk 5 and 4.

GLEN MEADOWS 4 VICTORIA 5

John Morgan lost to Mike Parker 3 and 2; Don Gowan beat Carl Schwantje 7 and 5. Victoria won best ball 1 up.

Ed Beauchemin beat Dave Anderson 1 up; Don Norbury lost to Paul Harris 1 down. Glen Meadows won best ball 1 up.

Marty Richards beat Terry Karpiuk 5 and 4; Albert Cliff lost to Dave Watt 1 down. Victoria won best ball 1 up.

GORGE VALE 4 ROYAL COLWOOD 5

Rick Casson lost to Dave Mick 3 and 2; Rob Ferguson lost to Bob Hogarth 3 and 2. Colwood won best ball 2 and 1.

Grant Milliken lost to Dick Austin 5 and 3; Jim Cook beat Laurie Kerr 1 up. Best ball even.

Robin Steffanick beat Brian Gandy 1 up; Dave Donaldson and Ron Howard Jr. even. Gorge won best ball 2 and 1.

CEDAR HILL 2 UPLANDS 7

Lyle Crawford lost to Jim Rutledge 4 and 3; Greg Barnes lost to Eric Hibberson 4 and 3. Uplands won best ball 4 and 3.

Chris Dowds beat Tom Maftechuk 1 up; Ron Forbes lost to Ian Barrodale 2 down. Cedar Hil won best ball 2 and 1.

Gary Doherty lost to Wayne Little 5 and 3; Dave Girard lost to Brian Rands 1 up. Uplands won best ball 1 up.

Skalbania buys Wranglers, now ready to unload Bruins

CALGARY (CP) — Nelson Skalbania's hockey shopping spree resulted in another purchase Wednesday — a 50-per-cent interest in Calgary Wranglers of the Western Hockey League.

Pat Shimbashi of Barnwell, Alta., put the deal together and purchased the other 50 per cent from Jim Morley and Ed Chynoweth, current owners of the junior Wranglers.

The purchase, with partners, of the Wranglers brings Skalbania's collection of hockey teams to three. The eccentric millionaire from Vancouver is the majority owner of Calgary Flames, the National Hockey League's newest team. He also has announced a deal to take over the WHL's New Westminster Bruins — a takeover in which Edmonton Oilers star Wayne Gretzky, who once worked for Skalbania, also is reported to be involved.

Skalbania once owned Edmonton Oilers and Indianapolis Racers in the defunct World Hockey Association and returned to hockey ownership this spring when he bought the NHL Atlanta Flames.

"It's a sympathetic thing," Skalbania said of the Wranglers deal. "I said when we bought the Flames that we'd support junior hockey in Calgary and I can't think of a way we'd be supporting it any more than owning the team. I just hope we don't lose that much money with them."

Skalbania said he is thinking of selling the Bruins.

The sale requires approval from two-thirds of the teams in the WHL but that isn't expected to be a problem.

The Flames will begin their NHL career in the 6,000-seat Calgary Corral.

Morley, majority owner of the Wranglers, said the main reason he wanted out is that the future of the WHL in Calgary is at best precarious.

"I've sold the team because I'd like to own a team in Calgary and I believe they are eventually going to move. I think the Wranglers had to be sold. I don't want to own a team in Red Deer."

There has been speculation the Wranglers will move once the Flames move into a new coliseum, with Red Deer mentioned as the most logical site.

Shimbashi said plans call for the Wranglers to stay in Calgary for two years. "As soon as the coliseum gets built we'll have to re-evaluate the situation. But that's down the road."

He said Doug Sauter, the WHL's coach-of-the-year, will remain with the Wranglers in that capacity.

The facts of light.
Only Trilight has 60 calories.
Check the label on your light beer and see how it stacks up against Trilight. Know what you'll find? Trilight's got it where it counts...60 calories, 3.5 grams carbohydrates, and a great refreshing taste.
Nobody brews it lighter.

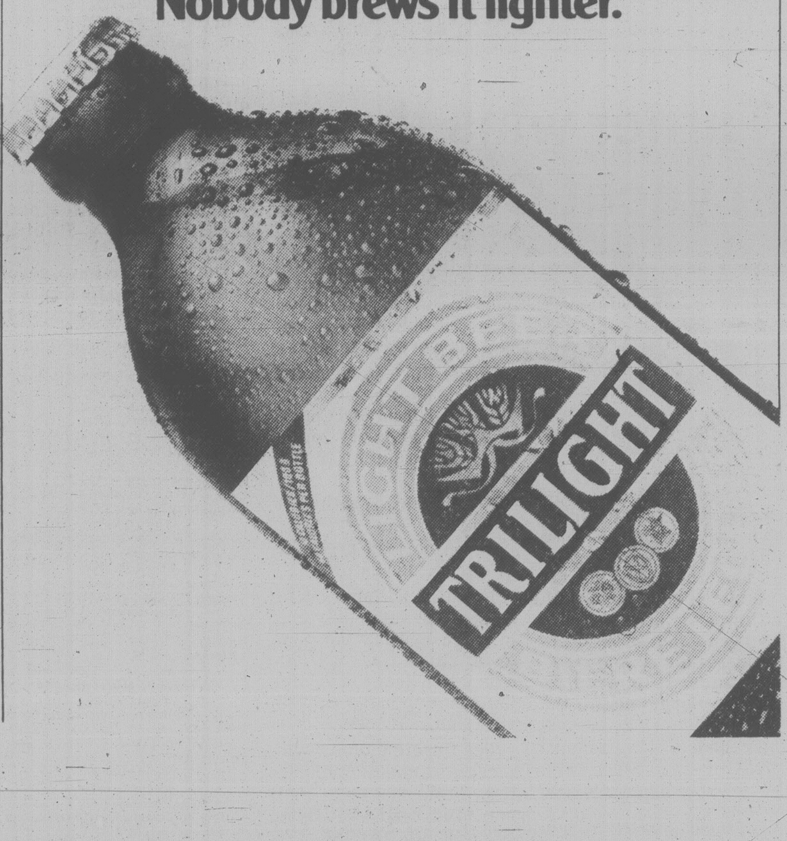

NEW VISCOUNT
NOW EVEN MILDER
The beauty of new Viscount is more than the handsome new packaging.
New Viscount cigarettes are now even milder and more satisfying.
They deliver a fresh new taste. Give them a try!

VISCOUNT
Extra Mild
20
CIGARETTES KING SIZE MENTHOL
VISCOUNT
Extra Mild
20
VISCOUNT 1
Ultra Mild
25 CIGARETTES REGULAR FILTER

VISCOUNT 1 ULTRA MILD REGULAR: WARNING: Health and Welfare Canada advises that danger to health increases with amount smoked–avoid inhaling. "Tar" 0.4 mg Nic. .04 mg
VISCOUNT EXTRA MILD & MENTHOL KING SIZE: WARNING: Health and Welfare Canada advises that danger to health increases with amount smoked–avoid inhaling. "Tar" 3.0 mg Nic. 0.3 mg

WIMBLEDON RESULTS

LONDON (CP) — Results of Wednesday play in the Wimbledon tennis championships (seedings in parentheses)

MEN'S SINGLES
First Round

Jose Luis Clerc, Argentina (16), defeated Vijay Amritraj, India, 1-6, 3-6, 7-5, 7-5, 6-4.

Stan Smith, U.S. (15), defeated Andrew Pattison, U.S., 5-7, 6-3, 6-3, 6-4.

Bob Lutz, U.S., defeated George Hardie, U.S., 7-6, 6-7, 6-1, 7-5.

Paul McNamee, Australia, defeated Peter Doohan, Australia, 6-2, 7-6, 6-3.

Heinz Gunthardt (Switzerland0, defeated John Yuill (South Africa) 7-5, 6-3, 7-6.

Bernard Fritz, France, defeated John Paish, Britain, 6-4, 7-6, 7-6.

Pat DuPre, U.S. (9), defeated Vince Van Patten, U.S. 6-4, 3-6, 6-1, 6-4.

John Fitzgerald, Australia, defeated Thomas Koch, Brazil, 7-6, 6-7, 6-2, 6-3.

Brian Teacher, U.S., defeated Tim Wilkison, U.S., 6-4, 7-6, 7-5.

Tony Graham, U.S., defeated Howard Schoenfeld, U.S. 6-2, 6-4, 6-1.

Stanislav Birner, Czochoslovakia, defeated Tom Gorman, U.S., 6-4, 7-5, 6-4.

Bernard Mitton, South Africa, defeated Jonathan Smith, Britain, 6-2, 6-3, 3-6, 6-3.

Peter Feigl, Austria, defeated Sid Ball, Australia, 6-4, 1-6, 6-3, 3-6, 6-3.

Adriano Panatta, Italy, def. Erik van Dillen, United States, 3-6, 2-6, 7-6, 7-5, 9-7.

Rod Frawley, Australia, def. Per Hierquist, Sweden, 6-2, 6-1, 6-2.

Warren Maher, Australia, def. Peter McNamara, Australia, 2-6, 6-1, 6-3, 6-2.

Hank Pfister, United States, def. Victor Amaya, U.S. (14), 3-6, 6-4, 6-0, 3-6, 6-3.

Shlomo Glickstein, Israel, defeated Raul Ramirez, Mexico, 4-6, 6-2, 3-6, 7-5, 8-6.

Sashi Menon, India, defeated Robin Drysdale, Britain, 6-7, 4-6, 6-0, 6-6, 6-4.

Phil Dent, Australia, defeated Robert Trogolo, South Africa, 4-6, 7-6, 3-6, 6-3, 6-4.

Brad Drewett, Australia, defeated Dave Schneider, South Africa, 4-6, 6-3, 6-7, 6-3.

Patrice Dominguez, France, defeated Sean Sorensen, Ireland, 6-2, 7-6, 6-1.

Dick Stockton, U.S., defeated Sandy Mayer, U.S., 7-6, 3-6, 4-6, 6-3, 6-2.

Nick Saviano, United States, def. Eddie Edwards, United States, 6-4, 6-4, 6-2.

Johan Kriek, South Africa, def. Fritz Buehning, United States, 6-3, 7-6, 6-2.

Russell Simpson, New Zealand, def. Dominique Bedel, France, 6-7, 6-4, 6-4, 7-6.

WOMEN'S SINGLES
First Round

Virginia Wade, Britain (7), defeated Ivanna Madruga, Argentina, 6-4, 6-4.

Elizabeth Ekblom, Sweden, defeated Leslie Allen, U.S., 6-3, 6-7, 6-3.

Evonne Goolagong Cawley, Australia (4), defeated Sharon Walsh, U.S., 6-1, 6-2.

Rene Blount, U.S. defeated Ruta Gerulaitis, U.S., 6-3, 7-6.

Andrea Jaeger, U.S. (14), defeated Anthea Cooper, Britain, 6-3, 6-3.

Turner wins three in yacht Cup trials

NEWPORT, R.I. (Reuter) — Ted Turner and the America's Cup defender Courageous snapped a six-race losing streak in preliminary Cup trials by beating Clipper three times Wednesday.

"You can't lose 'em all — even the Braves win once in a while," said Turner, referring to the Atlanta Braves baseball team he owns, which tends to lose more games than it wins.

Turner improved his record in the trials to 4-6 with his three victories and also avenged a pair of losses to Clipper, which is 2-5.

Clipper, skippered by Russell Long, led at the windward mark in the first race and at the leeward mark in the second race, but couldn't hold either advantage.

A fouled spinaker rounding the first mark cost Clipper an 11-second lead in the opening race. It took the crew three minutes to raise the sail and, by that time, Couageous had opened up a four-length lead and was on its way to an easy victory.

Clipper wiped out a 21-second deficit on the leeward leg of the second race, only to see Courageous regain the lead on the second windward leg and go on to win by 28 seconds.

In the third race, sailed in winds blowing about 17-18 knots, Turner and Courageous led at every mark, finishing on top by 20 seconds.

Freedom leads with a 6-1 record.

The American preliminaries conclude Saturday.

The U.S. skippers will compete again in July and in August, when the New York Yacht Club will decide which boat will defend the America's Cup against a foreign challenger.

The foreign boats will meet in elimination rounds later in the summer. They are France III, Australia, Sverige of Sweden and Lionheart of England.

★ ★ ★

NAPLES (Reuter) — American yacht Precision, owned and skippered by Rod Davis, won the fourth race of the One-Ton Cup world yachting series Wednesday.

Bomber kicker packs punch

By Canadian Press

Trevor Kennerd got as much a kick out of his first start Wednesday night with Winnipeg Blue Bombers as did coach Ray Jauch.

It was the first chance Jauch had to assess the former University of Alberta kicker under game conditions, and the unheralded rookie didn't do his pro career any harm.

Kennerd kicked 14 points, including four field goals, to lead Winnipeg past Toronto Argonauts 20-16 in Canadian Football League exhibition play.

In the only other pre-season matchup, Montreal Alouettes didn't look to be hurt by the "retirement" of million-dollar running back Dave Green after breaking open a 24-24 tie with 10 fourth-quarter points and a 34-24 decision over Eastern Conference rivals, Ottawa Rough Riders.

The Als, who have gone to the Grey Cup finals each of the last three years, are 3-0 in pre-season play while Ottawa fell to 0-3.

Kennerd, at 5-foot-6 and 180 pounds, looks more like a fireplug than a football player.

But the 24-year-old, who warmed up at Exhibition Stadium the previous day with three successful field goals in a row from 57 yards out, showed the crowd of 28,101 why he considers practices so important.

He booted a 57-yarder on the final play of the opening half that moved the Bombers into a 13-9 lead. His evening's total included a convert of the lone Winnipeg touchdown, a 52-yard pass play from quarterback Dieter Brock to running back Robert Woods.

Kennerd, who also kicked a 48-yard single off his fifth field goal attempt during a seven-point fourth quarter that moved the Bombers past Toronto, isn't taking his one-night stand for granted.

"We still have another exhibition game and then there's the season," he said.

In Montreal, the Als look set to repeat as Eastern Conference champs with newcomer Alvin Walker replacing Green as the money carrier. Green retired when Montreal refused to accept his ultimatum on a multi-year contract.

Walker played down his role in the victory, crediting the offensive line for his success. Montreal coach Joe Scannella agreed, saying Als were already aware of his qualities.

"The offensive line was opening holes for him all night," said Scanella.

But Scannella was impressed by young quarterback Ron Calcagni, who engineered the sequence that preceded Walker's go-ahead score.

"He did a lot of things properly," said the Montreal coach. "His performannce and that of Gerry Dattilio makes things cloudy for us so far as choosing a backup quarterback."

★ ★ ★

WINNIPEG 20, TORONTO 16
First Quarter

Wpg — FG Kennerd 45 6:09.

Second Quarter

Tor — FG Andrusyshyn 45 0:08

Tor — FG Andrusyshyn 12 6:57

Wpg — TD Woods 52 pass from Brock (Kennerd convert) 9:37

Tor — FG Andrusyshyn 32 12:44

Wpg — FG Kennerd 57 14:59

Third Quarter

Tor — TD Greer 30 pass from Jackson (Sunter convert) 4:05

Fourth Quarter

Wpg — FG Kennerd 24 2:56

Wpg — FG Kennerd 26 11:23

Wpg — Single Kennerd 38 12:19

Winnipeg 3 10 0 7—20
Toronto 0 9 7 0—16

Attendance — 28,101.

OTTAWA 24, MONTREAL 34
First Quarter

Mtl — TD Barnes 2 run (Sweet convert) 3:03

Mtl — TD Burgess 9 run (Sweet convert) 6:19

Ott — FG Organ 44 10:40

Second Quarter

Mtl — FG Sweet 34 13:42

Ott — TD Cox 11 pass from Holloway (Organ convert) 14:41

Third Quarter

Ott — TD Coury punt return 65 (Organ convert) 2:15

Mtl — TD Arakgi 60 pass from Calcagni (Sweet convert) 8:20

Ott — TD Crump 4 pass from Weatherbie (Organ convert) 12:39

Fourth Quarter

Mtl — TD Walker 9 run (Sweet convert) 2:12

Mtl — FG Sweet 16 11:25

Ottawa 3 7 14 0—24
Montreal 14 3 7 10—34

Attendance — 28,352.

Leask peddles to easy victory

Pat Leask finished almost a full minute ahead of his nearest rival Wednesday in the City Cycle Club's weekly race which starts and finishes at Ogden Point.

Leask crossed the finish line in 17 minutes, 37.6 seconds while runner-up Malcolm Faulkner clocked 18:35.2. Jack Leedham was third in 19:39.0, 21.6 seconds ahead of fourth-place Tony Friedrich.

Racing resumes July 2.

LACROSSE

WESTERN ASSOCIATION

	P	W	L	T	F	A	Pts
Coquitlam	17	11	6	0	196	184	22
Victoria	17	10	7	0	200	186	20
New West	17	9	8	0	224	204	18
Nanaimo	16	6	10	0	192	230	12
Vancouver	17	6	11	0	197	205	12

Next game: Tonight — Nanaimo at New Westminster.

WEST CANADA JUNIOR

	G	W	L	F	A	Pts
New West	15	12	3	197	171	24
Coquitlam	14	8	6	172	161	16
Richmond	15	7	8	187	219	14
Burnaby	14	5	9	174	170	10
Esquimalt	16	5	11	200	209	10

homark ● RENTALS ● SALES
• TV • STEREO MICROWAVES
27 Burnside Road (West) 381-5622
SANYO
6-24
20 Inch
REMOTE CONTROL
Regular 949.95
Now 699.95
SAVE 250.00
● USE OUR CREDIT PLAN ●
TRADES WANTED USE IT AS YOUR DOWN PAYMENT
PHONE FOR IMMEDIATE DELIVERY — 381-5622

UP TO 100-YEAR-OLD ANTIQUE
Persian Rugs
are now available for viewing and sale along with 500 other newly arrived pieces in sizes 1'x1' to 10'x20' and many runners in rare historical designs, traditional colour combinations and quality workmanship.
As a manufacturer, in direct selling, there is a substantial cost saving which we pass on to our buyer.
SALE—THE EMPRESS HOTEL
GEORGIAN ROOM
SAT., JUNE 28 and SUN., JUNE 29
WEAVERS OF QUALITY PERSIAN RUGS SINCE 1925
Oriental
OPEN 10 a.m.-10 p.m.
Oriental Carpets & Handicrafts Ltd.
EDMONTON
VISA, MASTERCHARGE, AMERICAN EXPRESS or Personal Cheques Welcome
Serving Coast to Coast Since 1974

GOLF ARDMORE
See it!
You'll like it!
656-4621

STORMS
INSIDE OUTSIDE STORMS
● STORE FRONTS
● MIRRORS
● CHANGE SINGLE TO THERMO
● GLASS
HUMPHREY ALUMINUM
382-8922
435 HILLSIDE

WE THOUGHT YOU SHOULD KNOW...
RAM TOUGH
1980
DODGE VANS
$6996
SALE PRICE
SPECIAL VALUE B100 VANS

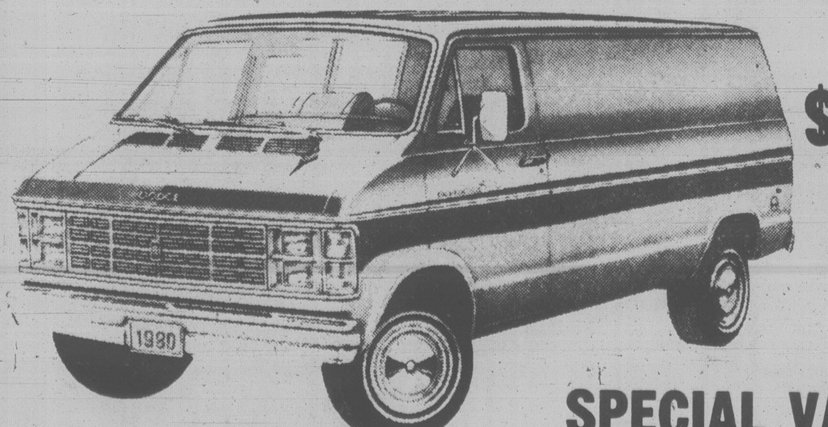

★ 3.7 litre 6-cylinder motor
★ Dual bucket seats
★ Belted radial tires
★ Bright bumper front and rear
★ Spare wheel and tire
★ Cigar lighter
★ 4-speed overdrive transmission
★ Bright wheel covers
★ Wheel lip mouldings
★ Dual rectangular headlights
★ Door and glass package
★ Dual low mount mirrors
FINANCE LEASING
Credit Approval Required
12% FOR 12 MONTHS
WITH AN OPTION TO PURCHASE AT DEPRECIATED VALUES SECURITY DEPOSIT 10%
5-26
5/80 CHRYSLER PROTECTION PLAN
ENSIGN
NEW AND USED CARS
YATES AT COOK
CHRYSLER PLYMOUTH
NEW AND USED TRUCKS
QUADRA at CALEDONIA
386-2411
Plymouth
CHRYSLER
Dodge Trucks

Millers
HOME ENTERTAINMENT
VALUES
Millers is your source for product and information for video, audio, car stereo, accessories and records. ask about our special order privilege in our record department
PIONEER
COMPLETE PIONEER SYSTEM
SX580 AM/FM stereo receiver, PL512 belt-drive turntable with magnetic cartridge, HPM30 3-way speaker system.
Millers PRICE $699
Limited quantities on this.
Act fast.

BETAMAX HOME RECORDER VIDEO-CASSETTE
SONY
Millers is proud to announce its new low price on the Sony Betamax that features our innovative Betascan system that lets you find the exact spot you're looking for on your video cassette. Betascan system for rapid search in forward or reverse so you can find the program section you want quickly, 4½ hour recording capability lets you record even the longest program or an entire evening of prime-time viewing on a single video cassette. Record and playback in either Beta II or Beta III mode, 3 times normal speed viewing so you can review your recorded programs in a short span of time.
The Sony SL 5400 is now Sale Priced $1240

ARITH-METRIC
Now you too can solve metric mysteries. Get the Toshiba metric converter calculator. Surprise someone and solve their metric confusion. Quickly converts all Imperial measures to metric and vice versa.
Millers PRICE $29.88
BETA 500
Beta L-500 Video Cassette.
Millers Special Price $15.95
Millers
Why rent a convertor when you can own your own convertor. Update your television now and enjoy all the channels right now in time for Fall. Convertors priced from $29 - $149 at Millers.
CHARGEX VISA
master charge
BANK FINANCING OAC
726 YATES ST. 388-6295
OPEN THURS., and FRI., 'TIL 9 P.M.
6-26

'Movie' efforts to kill Shah

By The Associated Press

Iran and Libya are making "extraordinary efforts, fit only for fiction movies" in attempts to assassinate the deposed shah, an Egyptian official said today. Meanwhile, Iranian firing squads executed five more people, including a Jew convicted of having sexual affairs with Moslem and Christian women.

Writing in Egypt's semi-official *Al Ahram* newspaper, Rashad Roushdy, an assistant to Egyptian President Anwar Sadat, said: "The Libyan and Iranian revolutionary regimes are in agreement. Extraordinary efforts, fit only for fiction movies, have been undertaken by them to reach the shah on Egyptian soil."

Roushdy, Sadat's assistant for cultural affairs, did not describe any of the previously-undisclosed assassination attempts against shah Mohammad Reza Pahlavi. The deposed monarch has been living with his family in a presidential palace in suburban Cairo with Egyptian and Iranian security guards. He arrived in Egypt last March after a three-month stay in Panama following cancer treatment in the U.S.

Roushdy suggested that last week's imposition of martial law on Egypt's frontiers with Libya was designed to prevent further attempts against the shah as well as Libyan nationals opposed to the regime of Libyan leader Col. Moammar Khadafy.

The executions in Iran were ordered by Ayatollah Sadegh Khalkhali, who has sent scores before firing squads since the revolution ousted the shah in January 1979.

The Jewish man executed, Jalal Massarrat, was convicted of "producing and distributing heroin, having sexual affairs with Moslem and Christian girls and becoming wealthy by selling the deceived girls to brothels."

The radio said two other men and a woman were executed with Massarat in Tehran for crimes ranging from narcotics trafficking to "sending call-girls to the deposed shah's court."

Soviets reject Carter's plan

MOSCOW (AP) — The official Soviet news agency has dismissed President Carter's latest suggestion of a transitional arrangement in Afghanistan, saying it represents a "selfish" attempt by the United States to interfere in another country's affairs.

The comment by Tass is the first Moscow response to the statements made by Carter Tuesday during a visit to Yugoslavia.

At the same time, the Western alliance united in demanding an immediate withdrawal of all Soviet troops from Afghanistan, but split over the Palestinian issue.

The demand for Russian withdrawal came at the end of a two-day conference of NATO's 15 foreign ministers, including Canadian State Secretary Mark MacGuigan.

Addressing the NATO foreign ministers' meeting, MacGuigan lamanted that there is less co-operation among NATO-member countries "in common ideals."

He complained that NATO-member countries "are at variance on the evaluation" of priorities confronting the alliance. This, he stressed, necessitates a drive to "get everyone to live up to our common ideals."

President Carter had called for a "transitional arrangement" for Afghanistan — U.S. officials say this might include an international peacekeeping force — if the Soviet Union withdraws its troops.

The sharply negative Soviet reaction apparently signals that the Kremlin has no intention of loosening its grip on the Kabul regime of Babrak Karmal, set up after Moscow sent an estimated 100,000 troops into Afghanistan in December to put down an anti-government rebellion.

Tass commentator Yuri Kornilov charged that Carter's latest proposal, a reiteration of a previous U.S. suggestion, was "deliberately vague" and designed to "avoid giving an answer to the very precise and contructive proposals" made by Afghanistan on May 14.

Calling the Afghan proposals "widely known," Kornilov said they included "full termination of aggression" against Afghanistan by the United States and China and guarantees that there will be "no subversive action" from abroad.

We are 1st and 2nd in a class of 477.

Rabbit Diesel 5-speed

Rabbit Diesel 4-speed

Transport Canada's 'Fuel Consumption Guide 1980' lists 477 cars. Heading the list is the Volkswagen Rabbit Diesel with 5-speed manual transmission.

Number 2 on the list is the same car with 4-speed transmission.

So, if you're smart about fuel economy, go to the head of the class.

Rabbit Diesel

Don't settle for less.

Douglas Volkswagen
Victoria

"I Care" Quality Service Award Winner
Dealer registration no. 5100

6-26

Volkswagen-Audi 3329 Douglas Street, Victoria, B.C. 388-5466

721® FUEL FIGHTER. MAKE EVERY DROP GO FARTHER

The new Fuel Fighter is a major advance beyond the 721 standard of excellence. Our famous 721 steel construction ensures great overall tire performance in strength, in stability, in corrosion resistance and in durability.

The 721 Fuel Fighter is a new metric steel belted radial, designed to use 35 lbs. of air pressure. This helps the Fuel Fighter roll easily and that means it saves you gas. In fact, our tests show that the 721 Fuel Fighter improves gasoline mileage as much as 8-10 percent over our standard bias or belted tires at standard highway speeds. In fact, it saves more money than any steel belted radial Firestone has ever built.

No-Charge Services for total mileage. We've built a lot of miles into 721 Fuel Fighter. To help you get the most out of these tires, ask about Firestone No-Charge Services. Get a wheel alignment and wheel balancing every 8,000 kilometres if required; tire rotation every 8,000 kilometres and an inflation test whenever you wish. It's all yours, at no extra charge, for as long as the tires are on your car when you buy four 721 Fuel Fighters, a wheel alignment and a 4-wheel balancing.

Firestone NO CHARGE CARD FOR 721 RADIAL CARE

Your personalized No-Charge Service Card will be honoured at any Firestone store or participating dealer.

STEEL BELTED RADIAL 721
Firestone

Firestone®

024-005-040-80

FIRESTONE STORES
Victoria: 2882 Douglas St., 385-1404 / Nanaimo: 33 Terminal Ave., 753-1241

SAFEWAY
Canada Safeway Limited

Weekend Features at SAFEWAY

Prices Effective: Fri. to Sun., June 27th to 29th
In All Your Safeway Stores in Greater Victoria, Colwood & Sidney

Turkeys
Regular Brands
6-14 lbs. Frozen
($1.93 kg)
Canada Grade A lb. 88¢

Large Eggs
Lucerne
White
Canada Grade A doz. 99¢

Bathroom Tissue
Royale
Assorted Colours
2 Ply 4-roll pkg. $1.29

Relishes
Town House
Hot Dog, Hamburger
or Sweet. 12-fl. oz. (341 ml) jar 59¢

Briquets
Safeway/Ozark
20-lb. (9.07 kg) bag $2.99

Salad Dressing
Town House
1 litre
jar $1.29

Cream Corn
Town House
Fancy. 398 ml tin 2 for 89¢

Ground Coffee
Chase & Sanborn
1-lb. (454 g) pkg. $2.59

Ice Cream
Lucerne
Assorted Flavours 2 litre ctn. $1.59

Laundry Detergent
Tide
Powdered
4.8 kg box $6.49

Lettuce
B.C. Grown
Canada
No. 1 Grade ea. 33¢

We Reserve the Right to Limit Quantities. Sales in Retail Quantities Only

Everything you want from a Store ... and a little bit more

SAFEWAY
Canada Safeway Limited

Before the judge

A 25-year-old man was fined a total of $6,000 in provincial court Wednesday on two counts of income tax evasion.

Gordon Chong, 1730 Midgard, had pleaded guilty last Thursday and was remanded for sentencing.

Crown counsel Peter Hull of Vancouver told Judge Lorne Pearce that Chong was involved in the construction and sale of houses in 1975 and 1976 and claimed income of only $650 the first year from "odd jobs" and income of only $756 the next year from a Canada Manpower training program when, in fact, he earned taxable incomes of $91,000 and $95,000, respectively, without declaring it.

Hull said Chong constructed a single-dwelling unit at 905 Rankin in 1975 and sold it for $59,000, gaining a net profit of $9,763.44, and also constructed a duplex at 827 Wollaston, selling each half for $45,000 and $46,000, coming out with a net profit on that property of $33,789.85.

Chong's net profit for 1975 was $41,990.29 and the tax evaded that year amounted to $10,172.32.

The following year, Chong constructed a duplex at 420-422 Wilson and sold them for $47,500 each, realizing a net profit of $27,522.84. Taxes evaded in this instance was $6,516.59.

In asking for a "substantial" fine, Hull said the minimum fine was 25 per cent of the tax evaded and the maximum was 200 per cent.

Defence lawyer Robert Monaghan told the court Chong was about 18 at the time and had only graduated from high school the year before.

Monaghan said his client worked as a waiter and even reported his tips for income tax purposes.

Chong's father, Peter Wong Ming, was a boilermaker and loaned Chong $10,000 so that they could go into partnership in the buying and selling of real estate, Monaghan said.

Monaghan said the father, who was fined $3,500 last Sept. 26 for the same offence, did the banking and bookkeeping and that in the oriental culture, his advice was an "implied order" to his son.

He said Chong has paid $36,000-to-$38,000 to the income tax department, including a five per cent late-filing penalty and a 10-per-cent penalty assessment and has been forced to sell his home.

Pearce said the one thing that bothered him was the "blatant" attempt to hide the income by declaring only $1,406.

He ordered a fine of $4,000 on the first count and $2,000 on the second and specified that the fines be paid by June 1, 1981.

* * *

A six-month jail term was given 20-year-old Donald Lawrence Schneider, who pleaded guilty to possession of housebreaking instruments.

Pearce made the sentence consecutive to a three-month term Schneider is serving at Wilkinson Road jail imposed June 11 for breach of probation.

Crown counsel Don Laughton said Schneider was stopped by Victoria police about 2:10 a.m. in the 1100-block Blanshard while he was walking with fishing rods in his possession.

After taking him to the police station, officers searched the police vehicle and found a flashlight, wire cutters, and a crescent wrench tucked behind the seat of the vehicle.

Schneider had previous convictions dating back to April 23, 1976, in Toronto for breaking and entering, possession of stolen property, theft, failure to appear in court, breach of probation, and common assault. He had been convicted on Jan. 21 this year in Victoria of two counts of theft and was given a 60-day jail sentence and two years probation.

Defence lawyer Don Linge said Schneider admitted having an alcohol problem and wanted treatment.

Pearce said he would recommend Schneider's term be served in the Alouette River unit or any other institution where treatment for alcoholism is available.

* * *

A 22-year-old man was fined $400 after pleading guilty to obstructing a police officer.

Court was told Joe Mario Fantetti, 2560 Burnside West, was charged after an incident May 10 in Colwood.

Laughton said the RCMP started following a red pickup truck about 6:20 p.m. when it turned on to the Trans-Canada Highway from Shawnigan Lake. The truck was being driven erratically.

When pulled over, Laughton said, a driver switch was attempted and Fantetti, who was asleep in the back of the truck, stepped between the driver and the RCMP officer who was trying to arrest the driver. A scuffle ensued and both Fantetti and the officer fell to the ground.

A passing motorist came to the assistance of the officer, Laughton said.

Talked to get police help: parolee

A man on parole from William Head prison told a B.C. Supreme Court jury Wednesday he agreed to make a statement about the March 16 stabbing death of inmate William Engle in return for help from Colwood RCMP.

Murray Nolan said he first told police he had not seen anything and agreed to take a lie detector test to corroborate that statement.

The inmate said he would make a statement when Colwood RCMP indicated a change of identification, financial assistance and early parole were possible.

Nolan, who said he has spent 30 of his 53 years in jail, said informants are not accepted in prison.

"I've seen men killed in prison for giving information," he said.

Under cross-examination, Nolan said he was released on parole June 18 and that his expected release date had originally been Dec. 22 this year.

He said he expects to be given $2,000 by police and a new identity.

Nolan said on the afternoon of March 16 he was in television room number one with Engle, who was sitting in a chair, and another prisoner when the door flew open and Leslie came in.

"He walked up to Mr. Engle and he distinctly said: 'You called me a f---ing punk.' "

Nolan said he saw a long, shiny object in Leslie's hand at Engle's eye level.

Engle sprang out of the chair and grasped Leslie's arm and Nolan said he could no longer see the weapon, but saw Engle try to knee Leslie in the groin.

"Apparently he missed because no one went down."

Nolan testified he heard Engle say: "You would try to kill me for that."

Then Nolan said he heard a loud gasp, and Leslie started out the door.

Nolan said he hollered at Leslie: "Go on, f--- off out of here."

Engle had a big red splotch on his T-shirt and left the room, Nolan said.

He said that he and the other inmate in the room went next door to television room number two.

The entire episode took two or three minutes, Nolan said.

Under cross-examination Nolan said he only saw the object in Leslie's hand once and that it was dark in the television room, too dark to read the TV Guide.

Nolan testified he saw the weapon in Leslie's hand the same time the man spoke to Engle, but admitted he said at the preliminary hearing he didn't see anything in Leslie's hand at that time.

"Everything happened so fast," Nolan said.

Questioned by defence counsel Arthur DeMeulemeester, Nolan said he didn't hear Engle say anything to Leslie first.

He disagreed with the defence remark Leslie took the weapon from Engle and said he didn't see where it came from.

Nolan said he did not see the weapon move when it was in Leslie's hand.

He also admitted he made the comment to Leslie because he wanted to help him escape.

The other inmate in the television room, Carlos Moreno, said he was watching a golf game when he heard a scuffle and turned to see Engle and Leslie grappling.

Leslie came down with a thin object that looked like a knife toward Engle's head, Moreno said.

Loud arguments, and name-calling such as the word "punk," are common in the prison, he said.

Moreno said he expects to be put on parole and deported back to the United States.

"That's what the agreement was," he said.

The Crown called Dr. James Dutton, the surgeon who operated on Engle at Royal Jubilee Hospital.

Dutton said Engle was in shock and his blood pressure was very low. He died on the operating table.

The patient had a wound starting in the abdomen and moving upwards. A lesion was found on his liver and a hole discovered in the vein bringing blood from the legs to the abdomen and heart.

Such a wound is likely to cause death, Dutton said.

The meat skewer and the screwdriver are both capable of causing death, but the skewer was more likely because of its length, he said.

FREE GUARANTEED CARRY-IN SERVICE ESTIMATE
● TV ● STEREO
● MICROWAVES
● VIDEO
FREE CARRY-IN SERVICE ESTIMATE
OR USE OUR $10.00 IN-HOME SERVICE CALL
JOE CHOW
Service Manager
homark
● SALES ● SERVICE ● RENTALS
27 BURNSIDE RD. (WEST) 381-5622 9:00 to 9:00

THIS SATURDAY IN
TODAY
MAGAZINE

LILY SCHREYER... FROM LOG CABIN TO GOVERNMENT HOUSE

Farley Mowat says, "She's got the kind of grace princesses spend years in posh schools trying to learn.", while some dignitaries have compared the Schreyer's Government House to Disneyland. Read TODAY's revealing profile of Lily Schreyer and discover why!

VISIONARY BOAT BUILDER

Marine experimentalist George Dyson explains why. . . "People think I build boats. But I think they build me."

SONGS OF A SELF-MADE MAN

With a little help from his friends, Wayne Pronger copes with cerebral palsy to score in music.

AND MORE

The OPTIONS section: Marina Sturdza spotlights fashion's return to sleek, one-piece bathing attire.

Tolstoy's Children — Russia today.

Margo Oliver's "Filling" Ideas for pita bread.

This Saturday and every Saturday, the new TODAY Magazine helps make your weekend. In colorful writing and color-filled photos, TODAY tells the stories of the doers and achievers, well-known and unknown, who are making our country what it is...TODAY!

TODAY ONLY COMES IN
VICTORIA TIMES

And it's everything you'd like it to be... every weekend.

Island Saw Co.
CARBIDE SAW and TOOL SHARPENING
617 Chatham Street 385-5500

BEAVER
WORKING ON SUMMER

Deluxe 7 Pce. Garden Set
You get an umbrella, umbrella table, table cover, four padded chairs. Table cover, chairs and umbrella feature a summery pattern that will brighten up your yard.
164.95 Set

Umbrella Base Extra

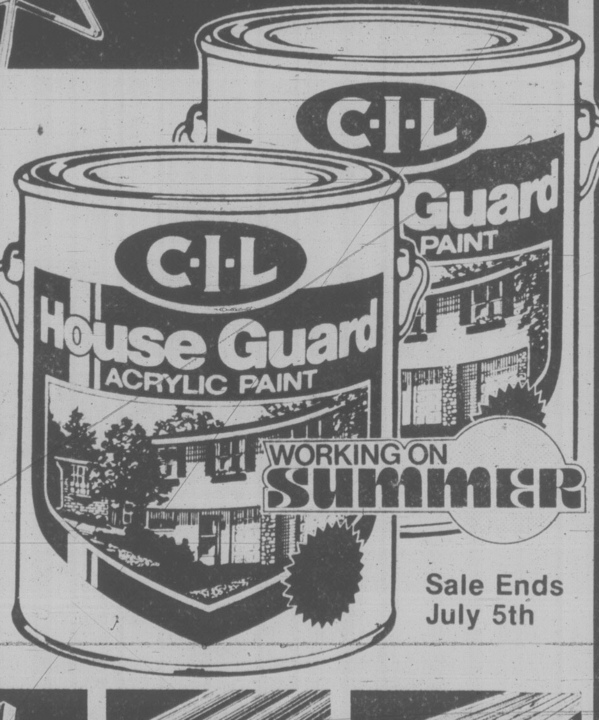

C·I·L
House Guard HOUSE PAINT
It's the acrylics in new House Guard that makes it tough enough to protect your house from fading, peeling, blistering and cracking. No matter how rough the weather gets. And no matter where you use new House Guard. It comes in primer, flat, and gloss. Perfect for wood, metal, vinyl, masonry and aluminum.
19.95 Flat Gal.
Sale Ends July 5th

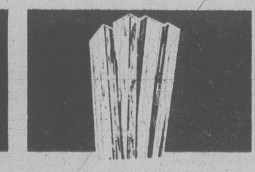

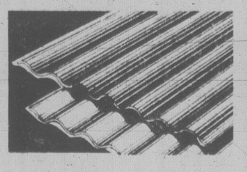

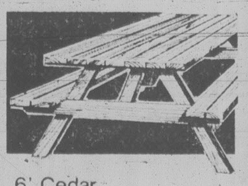

32"x96"
No. 1 Quality Panels Prefinished
Panelling
Great looking prefinished panelling for almost any room in your home. The beautiful patterns will enhance any area. Valley Maple or Valley Birch.
3.48 Each

1x6x4' Cedar Fence Boards
44¢ Each

26"x96"
Lightweight Fibreglass Panels
Fibreglass privacy panels for around the pool, yard or as awnings, etc.
5.79 Each

6' Cedar
Picnic Table
Precut frame for easy assembly. 6' (approx.) cedar table is ideal for backyard picnics.
33.95 Each

"Here is where to find the VALUES"
BEAVER VICTORIA
Beaver Home Centre
Hillside Shopping Centre
1580 Hillside Avenue, Victoria
OPEN SUNDAYS 10-5
master charge
CHARGE VISA

OPEN TUESDAY
JULY 1st
9:00 a.m. 'til 5:30 p.m.
VICTORIA STORE
ONLY

Enter Our FUN-IN-THE-SUN Grand Draw
You could win a trip for two to Las Vegas from Sunflight Holidays
Staying at MAXIM'S HOTEL
PLUS $500.00 FROM BEAVER
Entry forms and contest rules available at your local BEAVER store.
BEAVER

Moms gang up on CRD peers

By PAT DUFOUR

Three Capital Regional District directors — all mothers with 15 children between them — ganged up Wednesday on those who want obstetrics and pediatrics restricted to the new Helmcken Road hospital.

Sidney Mayor Norma Sealey, Oak Bay Ald. Shirley Dowell and Salt Spring Island director Yvette Valcourt (who told directors she was a semi-expert with 10 children) made their stand clear after Dr. G. Scott Wallace and Dr. D.R. Carlow made presentations to the regional hospital board.

Wallace was representing 200 doctors and thousands of residents who feel strongly that obstetrics and pediatrics must remain at the Royal Jubilee Hospital after Helmcken Road is operating. Carlow, medical director of the Victoria General Hospital, contended that regionalization of the two services would result in improved service.

Sealey said her council had been told that regionalization would result in infant mortality being reduced to 10 per 1,000 live births. Later, however, she said she learned that there were only seven deaths per thousand at VGH.

She told Carlow that in the two years the Saanich Peninsula Hospital has been operating there have been no deaths.

How can you improve on that? she asked.

Carlow contended that all babies should be born in a facility capable of providing total care, including that needed for high-risk infants.

Valcourt said pregnant women should be able to have their babies in the facility of their choice. She had all her children in the VGH although doctors and specialists had recommended RJH.

Wallace noted that on June 18 there were 62 maternity beds occupied at the two hospitals. The Helmcken Road facility is to have only 60.

He said last year there were eight infant deaths at the RJH and seven in 1978. No technology could have saved those babies, he said, most of whom were born at 22 to 23 weeks of pregnancy with multiple congenital deformities.

Dowell wanted the board to recommend to the CRD's hospital and health planning commission that obsetrics and pediatrics remain at RJH for two years after the Helmcken hospital is operating, providing provincial funding is available for capital and operating costs. A review could be made at the end of that two years.

Sealey wanted to go even further. She wanted the regional hospital board to take back the decision-making power from the commission.

"They've literally thumbed their nose at the board," she said. "I challenge the bylaw that gave that power away."

In the end, Dowell and Sealey's moves were stalled as directors voted to take up both issues again at the next board meeting.

Salt Spring transit vote still vague

The Capital Regional District will seek legal advice to unravel the implications of a wrong ruling on a vote not to exclude Salt Spring Island from the public transit area.

At the regional board's last meeting, chairman Jim Campbell declared the motion for the exclusion lost on the advice of executive director Dennis Young.

Campbell said Wednesday he checked the Municipal Act after the last meeting and discovered Young's advice may have been in error.

CRD moves fast for park

Capital Regional District directors moved swiftly Wednesday to secure 1,400 acres of parkland in the Highlands.

The CRD got the park property as part of a deal to make zoning changes to allow a 320-house subdivision by Transtide Industries Limited of Duncan.

The proposal was put before the CRD's planning committee in the morning and presented to the regional board in the afternoon in the form of five bylaw amendments.

Public hearings will be held on the bylaws.

Transtide owns 2,400 acres, the former property of Finlayson Arm Tree Farm Ltd. of Sidney, along Finlayson Arm.

The proposed urban development area lies south of the power lines under the old plans and the proposed agreement will extend it north of the lines.

Transtide proposes two-acre lot subdivisions in the extended development area.

Region opposes traps, outdoor rock concerts

Capital Regional District directors voted Wednesday to recommend a ban on leghold traps in the electoral areas.

Animal control officer Bill Leach said he has received many complaints about the traps and that many "trash animals" other than those for which the traps are set are caught.

"I have to urge the banning of this trap," he said.

At the instigation of Colwood director Howard Drummond the committee also decided to revive a bylaw to ban rock concerts.

He said there had been trouble over a concert at Durrance Lake two years ago and a start had been made on framing a bylaw.

This year, he said, there is talk about a rock concert at Western Speedway, but Langford director Ed Lubick said Western is not interested in holding rock concerts.

Jacklin Road subdivision a step nearer

A public hearing will be held soon on a proposed 162-unit subdivision on 91 acres at Jacklin and Sooke Roads.

The Capital Regional District board Wednesday gave first reading to a bylaw to allow the subdivision — 120 single-family homes and 42 townhouse units — and a proposed nine-hole golf course on a site that crosses Colwood Creek.

The Corporation of the District of Saanich

NOTICE OF LOAN AUTHORIZATION BY-LAW

"DRAINAGE CONSTRUCTION AND IMPROVEMENT LOAN AUTHORIZATION BY-LAW, 1980, NO. 4436."

A BY-LAW TO PROVIDE FOR THE COST OF STORM DRAINS FOR THE BRAEFOOT DEVELOPMENT COST CHARGE AREA.

TAKE NOTICE THAT:

1. The Council of the Corporation of the District of Saanich intends to authorize the borrowing of the estimated cost of drainage works in the Municipality of Saanich consisting of the works necessary to complete the improvements in the Braefoot Development Cost Charge Area as outlined in the report of the Municipal Engineer dated February 27, 1980.
2. The amount proposed to be borrowed is $334,000.00.
3. The maximum time within which the proposed debt would be repayable is twenty (20) years.
4. The Council may adopt the by-law unless within thirty (30) days of June 27, 1980, not less than one-twentieth (1/20) in number of the electors petition the Council for the submission of the by-law for the assent of the electors.

DATED at Victoria, B.C. this twenty-seventh day of June, 1980.

"R.M. SHARP"
Municipal Clerk of the Corporation of the District of Saanich

---

The Corporation of the District of Saanich

NOTICE OF LOAN AUTHORIZATION BY-LAW

"WATERWORKS CONSTRUCTION AND IMPROVEMENT LOAN AUTHORIZATION BY-LAW, 1980, NO. 4428".

A BY-LAW TO PROVIDE FOR THE COST OF THE WATERMAIN ON TENNYSON AVENUE FROM DUPPLIN TO BOLESKINE ROAD IN THE DOUGLAS STREET WEST DEVELOPMENT COST CHARGE AREA.

TAKE NOTICE THAT:

1. The Council of the Corporation of the District of Saanich intends to authorize the borrowing of the estimated cost of extensions and improvements to the waterworks system in the Municipality of Saanich consisting of the works necessary to complete the improvements in the Douglas Street West Development Cost Charge Area as outlined in the Report of the Municipal Engineer dated January 29, 1980.
2. The amount proposed to be borrowed is $68,000.00.
3. The maximum time within which the proposed debt would be repayable is twenty (20) years.
4. The Council may adopt the by-law unless within thirty (30) days of June 27, 1980, not less than one-twentieth (1/20) in number electors petition the council for the submission of the by-law for the assent of the electors.

DATED at Victoria, B.C. this twenty-seventh day of June, 1980.

"R. M. SHARP"
Municipal Clerk of the Corporation of the District of Saanich

---

The Corporation of the District of Saanich

NOTICE OF LOAN AUTHORIZATION BY-LAW

"SEWER CONSTRUCTION AND IMPROVEMENT LOAN AUTHORIZATION BY-LAW, 1980, NO. 4437".

A BY-LAW TO PROVIDE FOR THE COST OF SEWERS FOR THE BRAEFOOT DEVELOPMENT COST CHARGE AREA.

TAKE NOTICE THAT:

1. The Council of the Corporation of the District of Saanich intends to authorize the borrowing of the estimated cost of the construction of extensions and improvements to the sewer system in the Municipality of Saanich consisting of the works necessary to complete the improvements in the Braefoot Development Cost Charge Area as outlined in the Report of the Municipal Engineer dated February 27, 1980.
2. The amount proposed to be borrowed is $475,000.00.
3. The maximum time within which the proposed debt would be repayable is twenty (20) years.
4. The Council may adopt the by-law unless within thirty (30) days of June 27, 1980, not less than one-twentieth (1/20) in number of the electors petition the Council for the submission of the by-law for the assent of the electors.

DATED at Victoria, B.C. this twenty-seventh day of June, 1980.

"R. M. SHARP"
Municipal Clerk of the Corporation of the District of Saanich

---

The Corporation of the District of Saanich

NOTICE OF LOAN AUTHORIZATION BY-LAW

"WATERWORKS CONSTRUCTION AND IMPROVEMENT LOAN AUTHORIZATION BY-LAW, 1980, NO. 4435".

A BY-LAW TO PROVIDE FOR THE COST OF WATERMAINS FOR THE BRAEFOOT DEVELOPMENT COST CHARGE AREA.

TAKE NOTICE THAT:

1. The Council of the Corporation of the District of Saanich intends to authorize the borrowing of the estimated cost of waterworks in the Municipality of Saanich consisting of the works necessary to complete the improvements in the Braefoot Development Cost Charge Area as outlined in the report of the Municipal Engineer dated February 27, 1980.
2. The amount proposed to be borrowed is $56,000.00.
3. The maximum time within which the proposed debt would be repayable is twenty (20) years.
4. The Council may adopt the by-law unless within thirty (30) days of June 27, 1980, not less than one-twentieth (1/20) in number of the electors petition the Council for the submission of the by-law for the assent of the electors.

DATED at Victoria, B. C. this twenty-seventh day of June, 1980.

"R. M. SHARP"
Municipal Clerk of the Corporation of the District of Saanich

---

SOLID reasons to make that new pickup a CHEVY

All pickups are not created equal! Our major competitor can't come close to offering you all these strong points in a pickup. Tick off the features. Compare, and you'll see what we mean.

■ **OVER 45 MODELS.** With this kind of choice, you'll have no trouble matching the truck to the job.

■ **7 ENGINES.** Two Sixes and five V8s offer a wide range of horsepower to meet a wide variety of demands.

■ **MORE HORSEPOWER.** In most cases, Chevy Pickup engines deliver more horsepower per cubic inch than equivalent engines from our largest competitor. Now that's efficiency!

■ **DIESEL ECONOMY.** A 5.7 Litre V8 diesel engine is available on 2-wheel drive ½-ton models.

■ **MORE BATTERY POWER.** The Chevy standard battery is 2,500 watts (about 45 amps). Our main competitor's standard battery is much less.

■ **MORE CAB ROOM.** You get more head, shoulder, hip, leg and foot room in a Chevy cab compared to our major competitor's cab.

■ **TWO-STAGE REAR LEAF SPRINGS** help deliver balanced ride for light or heavy loads.

■ **STAGGERED SHOCKS** at the rear help control brake and power hop.

■ **CAMPER BODY** slides over pickup box smoothly, thanks to flat-topped wheelhousings.

■ **FUEL TANK POSITIONING.** Sensibly-placed in front of the back wheels, not behind.

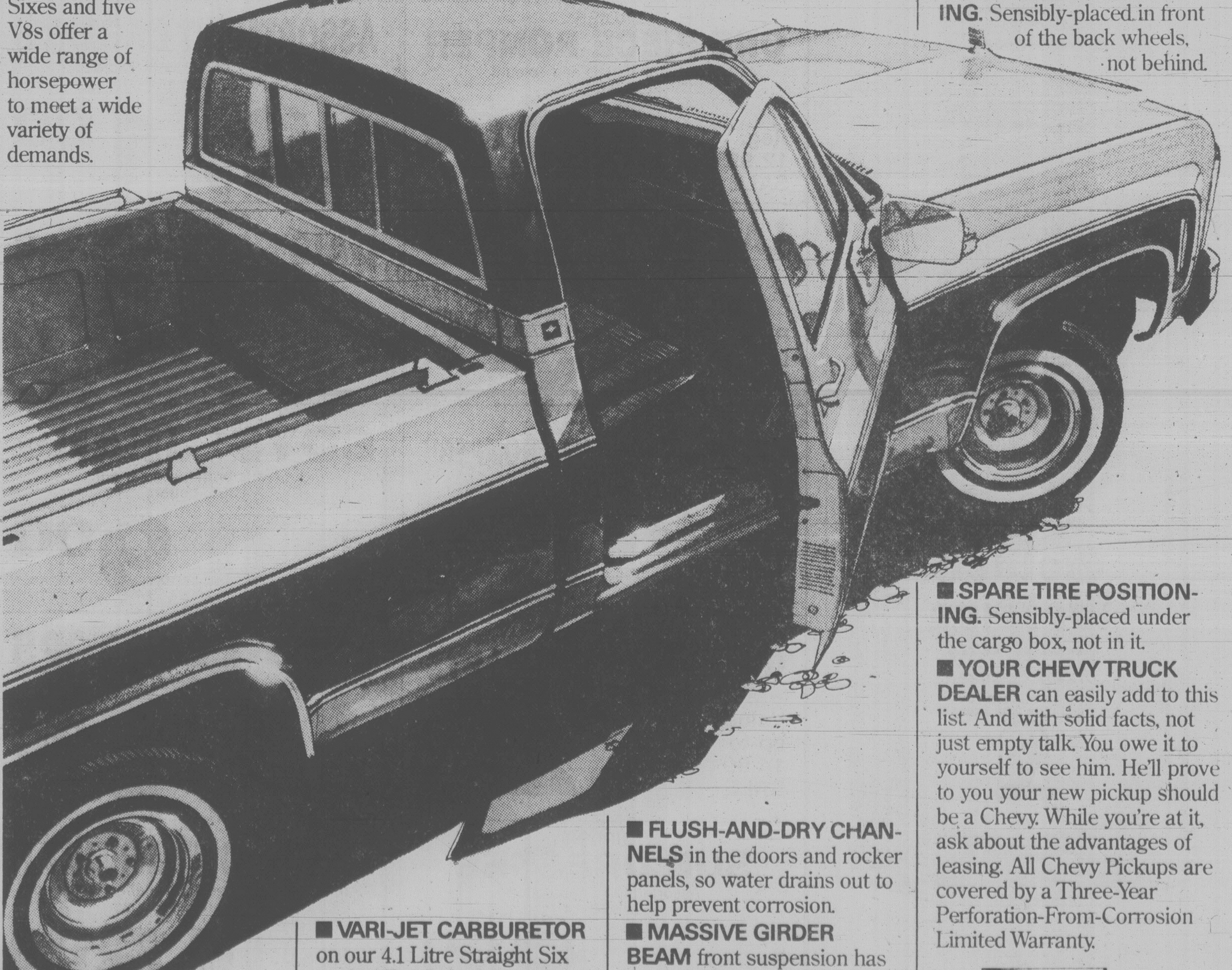

Fleetside Pickup.

■ **VARI-JET CARBURETOR** on our 4.1 Litre Straight Six engine. One barrel for normal operation, two barrels for extra power.

■ **FLUSH-AND-DRY CHANNELS** in the doors and rocker panels, so water drains out to help prevent corrosion.

■ **MASSIVE GIRDER BEAM** front suspension has a greater Gross Axle Weight Rating than that offered by our biggest competitor.

■ **SPARE TIRE POSITIONING.** Sensibly-placed under the cargo box, not in it.

■ **YOUR CHEVY TRUCK DEALER** can easily add to this list. And with solid facts, not just empty talk. You owe it to yourself to see him. He'll prove to you your new pickup should be a Chevy. While you're at it, ask about the advantages of leasing. All Chevy Pickups are covered by a Three-Year Perforation-From-Corrosion Limited Warranty.

CHEVY PICKUPS

Built To Stay Tough.

Some of the equipment illustrated is optional at extra cost.

Deerholme pollution angers MLA

Pollution problems — some involving toxic chemicals — are rife in the Deerholme area of the Cowichan Valley, NDOP MLA Barbara Wallace charged Wednesday.

Wallace, the member for Cowichan-Malahat, brought several samples to question period Wednesday, including two jars of contaminated water and an empty pesticide container.

She said she is upset with the time it is taking the environment ministry to get samples back from the laboratory.

Last month, Wallace said, livestock in the area fell ill to lead contamination which has not been traced.

"Does it come from the crankcase oil that's being flushed over a bank and into a swamp that drains into the stream, does it come from old batteries?" she asked. "MacMillan Bloedel's shop is right there adjacent to the stream."

Three of about 15 families in the area about 70 kilometres north of Victoria have reported discoloration of water in their ground wells.

Wallace said there also is evidence that a Canadian National Railways tank car sitting on a siding may have leaked PCP, a know carcinogen, into a stream which flows into the Cowichan River.

Wallace, who toured the area during the weekend, said she also found empty pesticide containers lying around.

The environment ministry is looking into the PCP spill and the lead contamination, Wallace said, but has indicated it may be a month before results are known.

Environment Minister Stephen Rogers said he will look into the delays. Health Minister Rafe Mair also promised to see what he could do to speed up the testing of drinking water from the wells.

Give a wedding party.

Schenley
Certified
Excellence
Garantie
Canadian Schenley
Golden Wedding
Canadian Whisky
Whisky Canadien
SCHENLEY CANADA INC.

Schenley Golden Wedding. A perfect blend of age and smoothness.

Zellers

PRE-HOLIDAY
Super Savers

STARTS THURSDAY, JUNE 26
LIMITED QUANTITIES
NO RAIN CHECKS

HYDROCAL **TABLE LAMPS** Assorted styles with beige shades. (non-trilight) Reg. 11.99 SALE 7.00	INFANT'S **SUN DRESSES** Size 12-24 months Reg. up to 4.99 SALE 2.50	WESTERN **SPORT SHIRT** Short sleeves, solid colors with plaid pocket flaps. Sizes S, M, L, XL. Reg. 13.99 SALE 7.00
TABLE LAMPS Assorted brass and glass bases. Some trilight style. Reg. up to 39.99 SALE 25.00	**LOUNGEWEAR ASSORTMENT** Synthetic and poly/cotton baby dolls, shifts, loungers SALE 5.00	**MENS' DRESS PANTS** 100% Polyester Sizes 30 to 40. Reg. 12.96 SALE 9.00
BOUDOIR LAMPS Flowers in glass base Reg. 17.99 SALE 12.00	**WRAP HOUSECOATS** 65% polyester, 35% cotton Sizes S, M, L. Reg. 19.88 SALE 13.00	**MENS' T-SHIRTS** Whitecaps, super Canuck, or plain. Poly/cotton Reg. 5.99 SALE 3.00
20% OFF Selected Panels and Priscilla. Assorted colours and sizes	**LONG GOWNS** Assortment of synthetic and poly/cotton in asst. colors. Sizes S, M, L. Reg. 12.88 SALE 9.00	**MENS' JEANS** Culottier jeans in sizes 28 to 34. Reg. 23.95 SALE 14.00
LADIES' SHIRT Checked, tie-front, short sleeves. Poly/cotton blend. Reg. 6.00 SALE 4.00	ASSORTMENT OF **GOWNS and SHIFTS** Summer fabrics in sizes S, M, L and O/S. Reg. 12.88 SALE 8.00	**MENS' KNIT TOPS** Assorted styles, colors and summer fabrics. Sizes S, M, L, XL Reg. 9.88 SALE 7.00
LADIES' **ONE-PIECE ROMPER** Assorted materials and colours. S, M, L. Reg. 12.99 SALE 8.00	**ASSORTMENT OF BRIEFS** 100% acetate, asst. colors Sizes S, M, L and O/S Reg. 1.59 SALE 2/1.00	**MENS' KNIT TOPS** By Puritan. Poly/cotton or acrylic/nylon in assorted styles and colors. Sizes S, M, L. Reg. Reg. 14.99 SALE 7.00
LADIES' TANK TOPS Assorted colours and styles. S, M, L. Reg. to 5.99 SALE 3.00	ASSORTED **DAISY FRESH BRAS** Padded and unpadded. White, Beige and Mocha. Sizes 34A to 38D 3.00	5-PCE. OCTAGON **DINETTE SET** Sour Mash Top — brown chair Almond legs Reg. 239.95 SALE 150.00
GIRLS' **ONE PIECE LEISURE "ROMPER"** Assorted sizes 8-14 Reg. 9.99 SALE 6.00	**BOYS' JEANS** Le Mans brand, regular cut. 100% cotton. Reg. 13.88 SALE 9.00	5-PCE. RECTANGULAR **DINETTE SET** Woodgrain finish top Tan chairs Reg. 229.95 SALE 130.00
ASSORTED **GIRLS' TOPS AND PANTS** Values up to 14.99 SALE 2.00	**BOYS' MESH TOPS** Half length sleeve, numbered front and sleeve. 100% nylon Reg. 7.99 SALE 5.00	**FOLDING CHAIRS** Plastic with metal frame Red, orange or yellow Reg. 12.99 SALE 6.50
GIRLS' **SUN DRESSES** Assorted terry and cotton Sizes 8-14 Reg. up to 13.99 SALE 8.00	**MENS' OUTERWEAR** An assortment of vinyls, imitation satins and other summer fabrics. Values of up to 34.99 for 15.00	**25% OFF** Assorted patio sets. Reg. values up to 229.95

Zellers
Take Charge with
Your Zellers Credit Account

HILLSIDE SHOPPING CENTRE
OPEN MON.-FRI., 9:30-9:30; SAT., 9:30-6:00

6-26

Rains increase slide fears

PORT MOODY (CP) — Every time it rains, a group of residents in this city about 20 kilometres east of Vancouver wonders if a mudslide will roar down on them.

They recall the devastating slides of last Dec. 14 when tons of muck loosened by torrential rains slid down a steep slope on the city's south side.

And although there hasn't been a similar slide since, residents say the nameless creek which formed a slide channel in December overflowed into streets during March.

And, every time it rains now city engineers show up immediately to keep tabs on the water.

They have been kept busy as rainfall approaches a record for June set 24 years ago. Before the latest rain started Wednesday, 77.4 millimetres had already fallen on the Vancouver area this month, and could top the 1956 record of 114 millimetres.

Municipal officials aren't talking about the slide situation and for various reasons, mostly economic, the residents can't move out from under the threatening bluff.

Ironically, Jim Roland and his family are likely the luckiest. Their home was the only one wiped out in the slide and flood last year, leaving a pile of mud and debris on the lot that still has a paper value of $40,000.

Compensation from the provincial government for the disaster has enabled Roland to buy other property and his family now lives in Maple Ridge, about 30 kilometres farther east.

But other residents in the threatened area are stuck. "Who would buy our place now?" asked one resident. And without a sale near the pre-slide value, compensation paid for the lesser damage is just not enough to move.

Port Moody city administrator Les Harrington said the city has applied for funds from Victoria to do a geophysical survey of the area that will cost an estimated $85,000. The survey would be used as the basis for needed engineering work to stabilize the cliff.

M-B president fears resource 'selfishness'

VANCOUVER (CP) — Canada cannot afford unrestricted provincial control of resource revenue, the president of British Columbia's largest forest products company said Wednesday.

It's easy to sympathize with Alberta's desire "to shift the hub of the Canadian power structure away from both the federal government and central Canada," Bruce Howe of MacMillan Bloedel Ltd. told a public relations convention.

"But we have to ask ourselves whether it makes sense for one or several provinces to accumulate vast wealth while the national treasury staggers under the weight of mounting deficits. I suggest the answer is no. Canada has no room left for selfish decisions."

Urging businessmen to participate strongly in the national debate over constitutional change, Howe also proposed that any new constitution affirm Ottawa's right to control key resources.

"In the interests of the greater good of the nation," he said, the federal government should be able to "intrude" in resource areas formally designated by Parliament.

That designation could be made by a majority Commons vote plus a two-thirds vote of a restructured Senate in which the provinces appoint half the senators.

Answering audience questions later, the 44-year-old Dryden, Ont., native said such an arrangement would give the provinces some protection against the federal government unilaterally taking over a resource.

CNR's 'lack of vision' flayed by Bennett

Premier Bill Bennett Wednesday accused Canadian National Railways of lacking vision and foresight by refusing to participate in the development of B.C.'s northeastern coal fields.

The federal railroad also failed to fulfill its mandate to provide rail service by refusing to build the new development line and finance it with mainline revenues, Bennett said.

"The Canadian Pacific Railway, for example, derives about 40 per cent of its western Canadian revenues from carrying B.C. coal."

Bennett said the federal government, which will be a major beneficiary of the development, refused the province's request that a cash grant for the rail line be contributed in the spirit of a united Canada.

"It chose instead to offer only a recoverable loan of $70 million," he said.

Coal pressure?

Mayors of southeastern B.C. communities may have to put pressure on the federal government to get action on expansion of the Roberts Bank coal port, Cranbrook Mayor Ty Colgur said Wednesday.

Colgur and other Kootenay mayors met with Industry Minister Don Phillips to voice concern that the Roberts Bank expansion go ahead as soon as possible and that southeastern coal interests be given the same treatment as that afforded for development of industry in the northeast part of the province.

Health boost urged

VANCOUVER (CP) — The B.C. and Yukon Building Trades Council, in a brief to Health Minister Rafe Mair, has called on the provincial government to increase health care expenditures significantly.

The 17-union council, representing 45,000 construction workers, said in a news release the brief asks for major changes in the financing and delivery of health services.

The brief charges that medicare premiums "constitute an unjust tax, since they provide the same rate for low- and middle-income families as that paid by affluent British Columbians," and it seeks the elimination of premums altogether.

1980 CAMARO. This is a beauty! V8 automatic, power steering, power brakes, radio $7,995.

1979 PLYMOUTH CARAVELLE. 'Air Conditioning', automatic, power steering, power brakes, vinyl roof, radio. Compare this price $5,695.

THREE POINT MOTORS
2620 GOVERNMENT at Hillside
385-6737 • Dlr. Lic. 5053

KITS Cameras
A little extra for less.

IT MAKES SENSE TO SHOP AT KITS Cameras
75 STORES WITH SERVICE PERSONALITY
LOW PRICES, 20 YEAR QUALITY REPUTATION, CONVENIENT LOCATIONS, ASK ABOUT TRADE-INS.

WE SELL Kodak PRODUCTS
KODAK EKTRALITE 10
110 Camera with built-in flash. Comes with film, wrist strap.
PICTURE FUN
44.88

KITSTAR EF-35 35mm CAMERA
A compact, lightweight, 35mm Camera with built in flash and fixed focus lens for fuss free photography.
EASY FUN KITSTAR
69.95

POCKET PICTURE FUN
KITSTAR EF-110 CAMERA
Features built in flash, film settings for cloudy and sunny conditions.
KITSTAR
39.95

POLAROID ONE-STEP WITH Q-LIGHT
The world's simplest camera with Q-Light. Automatically adjusts light output for better exposure.
69.88
TRADES ACCEPTED!

AUTOMATIC FUN
KITSTAR AF AUTO-FOCUS 35mmCAMERA
Advanced automatic focus camera with manual override and built-in flash.
KITS PRICE $169.95

INSTANT FUN
COLOURBURST 100
The instant camera with color by Kodak. With case.
KITS PRICE $44.88
Less $5.00 REBATE from Kodak.

AUTOMATIC FUN
POLAROID PRONTO SONAR ONE-STEP
Automatic focusing and Instant Color Pictures!
KITS PRICE $99.88

FLIPFLASH
10-Flashes for Instamatic & Colorbust Cameras
KITS PRICE $2.99
MAGICUBES
12-Flashes for
KITS PRICE $2.49
MALLORY BATTERIES
MN1500 4-PACK
KITS PRICE $4.99

KITSCOLOR FILM SPECIAL
110-126 20 Exp.
KITS PRICE
2 FOR $3.69

ALCO ALBUMS
8-Page, Magnetic Photo Album
KITS PRICE $2.99
20-Page, Magnetic album
KITS PRICE $4.99

KITSTAR 7x50 BINOCULARS
- Centre focusing
- Hard case
- 372 ft. at 1000 yds.

KITS PRICE $49.95

KITSTAR 7-15x35 ZOOM BINOCULARS
- Coated Optics
- Hard case
- 300 ft. at 1000 yds on 7 power

KITS PRICE $129.95

KITSTAR 7x35 BWCF BINOCULARS
- Extra wide angle
- Coated optics
- Hard case
- 578 ft. at 1000 yds.

KITS PRICE $99.95

Subject to availability. SALE ENDS JUNE 30 6-26

MAYFAIR SHOPPING CENTRE
3147 Douglas Street
LOWER COMMERCE MALL
1175 Douglas at View
75 STORES WITH SERVICE PERSONALITY
KITS Cameras
IT MAKES SENSE!
CHARGEX VISA master charge

Disc/Drum Brake Special
$79.95* FOUR WHEELS
TWO WHEEL FRONT DISCS OR TWO WHEEL REAR DRUMS
$44.95
*For most cars
Drum and rotor resurfacing and hydraulic system repairs extra.

HILLSIDE GULF, 592-2444
3095 SHELBOURNE at HILLSIDE
Mechanic on duty 'til 9 p.m. Weds., Thurs., Friday
Monday, Tuesday, Saturday, 8 a.m. to 5 p.m.
GORGE VALE GULF, 382-9134
CRAIGFLOWER and TILLICUM
Mechanic on duty Monday thru Saturday,
8 a.m. to 5 p.m.
CHARGEX
GULF CANADA VISA master charge
For extra convenience, use your
Gulf Travel Card, Visa, or Master Charge

CFRE eyes KCTS tie

CFRE of Victoria will seek some form of affiliation with the Seattle public broadcasting station KCTS, society officials said.

President Kim Martin and treasurer John Elliot will go to Seattle Friday for a meeting with Richard Meyer, KCTS station manager.

CFRE, which wants to start a public (non-profit) TV station in Victoria, will seek an agreement for joint production, promotion and fund-raising with the established Seattle group.

Martin and Elliot will also seek access to Public Broadcasting System programs not picked up by KCTS.

Meanwhile, a Vancouver organization seeking a public station, C-TEN, has voted to merge with the Victoria group.

Three former C-TEN officials, Dennis Robineau, David St. Clair and Lynn Halliday have been appointed to the CFRE board of directors.

A Vancouver chapter of CFRE has been formed.

Sidney Day parade set

Two professional acts will join the parade and other festivites for Sidney Day on Tuesday.

The Coasters, a singing group, and Peter Ralston, ventriloquist, magician and puppeteer, will perform in shows at 4 and 8 p.m. at Sanscha Hall.

The day will begin with a pancake breakfast at Sanscha Hall and the parade starts at 11 a.m.

Craft shows and special events will operate on the Sanscha grounds.

Tuesday will be the final day of a men's softball tournament in Sidney.

A 25-mile bike race will start at 1:30 p.m. from Beacon Avenue.

The third annual Sidney Regatta will be held July 6 and 7.

Coalition formed for handicapped

WINNIPEG (CP) — About 100 handicapped delegates to the 1980 World Congress of Rehabilitation International in Winnipeg Wednesday launched a world-wide coalition of disabled persons.

The new organization will promote participation by handicapped people in planning and decision-making in all services affecting their lives.

The coalition will be formalized at a world conference during the United Nations International Year of Disabled Persons in 1981. Until then, the new lobby group will call itself the International Coalition for Persons with Disabilities.

Jim Derksen, national co-ordinator of the Coalition of Provincial Organizations of the Handicapped, said the disabled need their own organization because Rehabilitation International does not meet their needs.

"Rehabilitation International is a service organization—concerned with providing services not rights."

Derksen said less than ten per cent of the nearly 4,000 delegates to the congress are handicapped.

The creation of the organization arose from a motion defeated Saturday to have half the board of Rehabilitation International made up of disabled people. The motion was rejected by 61 members of the 100-member body at a pre-congress meeting.

APPLY TODAY
OPEN LEARNING INSTITUTE OF BRITISH COLUMBIA

Here is your chance to open up a whole new future for yourself through the Open Learning Institute. Complete your high school education, get started on a University Degree or take up a vocational study programme that could pave the way to a new career.

The Open Learning Institute offers more than 60 fully accredited courses to help you get a new lease on life. And best of all, you won't have to change your lifestyle. Through the Open Learning Institute you study at home in your spare time with the aid of qualified tutors in all regions of the Province.

Check off the field of endeavor that interests you most, then start clipping. The Open Learning Institute will send you complete information and a registration form by return mail.

☐ ADULT BASIC EDUCATION – Grade 10 to 12 Completion.
☐ UNIVERSITY – Courses toward Bachelor of Arts and Bachelor of Science degrees.
☐ CAREER AND VOCATIONAL STUDIES – Eight specialized certificates: Secretarial, Office Assistance, Motel Management, Restaurant Management, Industrial Supervision, Construction Management, Office Management, Small Business Management.

Name: ____ Address: ____
City: ____ Province: ____ Postal Code: ____

Return to: Open Learning Institute, Box 94000, Richmond, B.C. V6Y 2A7
VCT

REWARDS TOMORROW

a&b sound PRESENTS

48-HOUR BLOCKBUSTER
ESS AMT 1B
Air Motion Transformer Speaker System
Never before have we offered such a superb speaker system at such a low sale price. Quantities are limited to stock on hand. No lay-aways.
BLOCKBUSTER PRICE 649.95 each

48-HOUR BLOCKBUSTER
RCA 14" XL-100 REMOTE
14" XL100 Remote Control
3 Year Parts and Labour Warranty
BLOCKBUSTER PRICE 449.95

48-HOUR BLOCKBUSTER
marantz. JENSEN
Marantz car 300 AM-FM in-dash cassette with preset tuning, FM muting, locking fast forward and rewind. Complete with Jensen J1085 5¼ 20-oz. dual cones.
BLOCKBUSTER PRICE 249.95 complete

THURS. 5 P.M.-7 P.M.
CRAIG T100 Under-dash Cassete Player
3-Year Warranty
88.95

THURS. 6 P.M.-9 P.M.
CRAIG.
V 103 CAR SPEAKERS
5¼" flush mount speakers with wire mesh grills.
3-HOUR PRICE $34.95 pr.
CRAIG V350
Craig's new 3-way POWER-PLAY speaker 6x9 rear deck, flush mount speaker. Includes wire mesh grille, 20 Oz. magnet, 3 year warranty.
3-HOUR PRICE $89.95

FRIDAY 9:30 A.M.-12 P.M.
JBL 702VX
3-way speaker
"OUR LOWEST PRICE EVER"
3" tweeter, 5" midrange, 10" woofer, 150 watts RMS, needs only 10 watts to drive
179.95 each

FRIDAY 10:00 A.M.-12:00 P.M.
Dual C-830 Dolby Cassette Deck
3 heads, led meters, mike/line mixing, fade edit, metal compatible, 6 position bias and eq.
489.95

FRIDAY 12:00 P.M.-3 P.M.
JVC CX500 AM-FM CASSETTE with built-in colour TV
AC-DC Colour Television. Huge speaker, AM-FM radio, cassette
599.95

FRIDAY 1:00 P.M.-4:00 P.M.
BIC T-2 2-Speed Cassette Deck
"OUR LOWEST PRICE EVER"
Dolby cassette with 2 speeds, broad band electronics. Superb performance.
399.95

FRIDAY 2:00 P.M.-6:00 P.M.
ADC SS-110 Stereo Frequency Equalizer
Reshape your music and make a dramatic improvement with this 10 band 20 control equalizer
2-hour price 199.95

FRIDAY ALL DAY
dbx
DBX 118 Linear Dynamic Range Enhancer
The DBX 118 is the most versatile enhancer available today. It is a single band linear expander, a linear compressor and a peak unlimiter.
ALL DAY PRICE 269.95

FRIDAY 3:00 P.M.-6:00 P.M.
DENON DP1200
Semi-automatic direct drive turntable with instant start and pitch control
379.95

FRIDAY 4:00 P.M.-7:00 P.M.
ALPINE 7204
Dolby in-dash AM-FM Cassette Receiver
JENSEN 6" x 9" Triaxials
549.95 complete

FRIDAY 5:00 P.M.-9:30 P.M.
JENSEN
20-oz. Dual Cone
5¼ or 6x9
Your Choice
49.95 pair

FRIDAY 6:00 P.M.-9:30 P.M.
SUPERSCOPE by Marantz
CRS2020 AM-FM Stereo Cassette Recorder
169.95

SATURDAY 9:00 A.M.-11 A.M.
discwasher® SPECIALS!
Record Cleaner 13.99
SE1 Stylus Cleaner 5.99

SATURDAY 10:00 A.M.-1:00 P.M.
RCA COLOUR VIDEO CAMERA
It's compact, lightweight and incredibly easy to operate. Features an electronic view finder, 6 to 1 power zoom lens, automatic iris, a white balance check, and built-in monitor to see what you are shooting.
1149.95

SATURDAY ALL DAY
SHERWOOD S-7150CP AM-FM RECEIVER
The best-buy rated S7150 offers ultra-low distortion and consistently more than 20 watts RMS per channel to drive most speakers with ease. FM performance rivals phono performance on this superb receiver value.
199.95

SATURDAY 11:00 A.M.-2:00 P.M.
CRAIG. T-686 ROAD-RATED RECEIVER
Craig's 3 year warranty
Powerplay 24 watts. Locking fast-forward and rewind. Volume, balance and fader. Separate boost/cut bass and treble controls. LOC/DX Pushbutton. Dolby. Signal stabilizer. Digital clock/freq. Auto-eject and POE. Loudness contour, pushbutton. Preamp output jacks.
349.95

SALE HOURS

WILD CARD
ALL PREVIOUS SPECIALS NOW IN EFFECT
SATURDAY 4:00-5:30

WILD CARD
ALL PREVIOUS SPECIALS NOW IN EFFECT
MONDAY 4:00-6:00

OPEN TUESDAY JULY 1 9:30-6:00

a&b

Trudeau visits Sweden

Times News Services

Prime Minister Trudeau arrived in Stockholm today for a two-day visit to Sweden which will include talks with government leaders and a visit to Sweden's Arctic region.

At the same time President Carter arrived in Lisbon to offer encouragement to the young Portuguese democracy, born six years ago after almost a half century of dictatorship.

Both leaders are visiting European capitals on their way home from the Venice economic talks.

Trudeau flew to Stockholm after holding talks in London with British Prime Minister Margaret Thatcher on Canada's plans to gain full control of its constitution from Britain.

Trudeau completes his trip with discussions with Norwegian Prime Minister Odvar Nordli in Oslo before returning to Ottawa June 30.

Carter was due to meet Portuguese President Antonio Ramalho Eanes and Premier Francisco Sa Carneiro, a staunch supporter of Carter policies on Afghanistan and Iran, before ending his eight-day trip and returning to Washington.

When Trudeau was in London, he met Mrs. Thatcher for a 2½-hour working lunch and discussed the critical federal-provincial constitutional meeting scheduled this September and his intention to submit the proposals for constitutional reform to Britain.

Trudeau later spent 45 minutes with the Queen at Buckingham Palace — while his eight-year-old son, Justin, toured the palace.

Carrier hits freighter

MANILA, Philippines (UPI) — The aircraft carrier U.S.S. Constellation rammed a Bangladesh merchant ship today in the Arabian Sea, but there were no reports of casualties, a Navy spokesman said.

The Constellation was steaming alongside the Navy oiler Passumptic in a resupply operation when the carrier struck the merchant ship Banglar Joy shortly after midnight, the spokesman said.

Damage to the 80,000-ton Constellation was confined to the port side above the water line and the Banglar Joy was escorted to port by the frigate U.S.S. Bagley, reports from the U.S. Subic naval base 50 miles northwest of Manila said.

There were no casualties, the spokesman said.

Israeli gunboats pound guerrillas in Lebanon

TEL AVIV (AP) — Israeli gunboats pounded Palestinian guerrilla bases about 50 kilometres north of the border in southern Lebanon. A Lebanese captive told Israeli interrogators that two UN peacekeepers aided guerrillas who killed three Israelis in a cross-border raid in April.

There were no immediate reports of casualties in the Wednesday night gunboat raid along Lebanon's Mediterranean coast. The Israeli military command gave no details of the attack, the latest in a series aimed at keeping the guerrillas on the defensive.

Lebanese leftist sources said the intruders fired guns and rockets at three sites along the coast, about 50 kilometres south of Beirut, the Lebanese capital.

The sources also reported daytime Israeli reconnaissance missions over Palestinian refugee camps in southern Lebanon while gunboats patrolled off shore, staying just out of range of guerrilla guns.

Meanwhile, a young Lebanese civilian accused by Israel of aiding Palestinian guerrilla infiltrators said Wednesday that two Norwegian soldiers in the UN peacekeeping force in southern Lebanon sat in on a planning session for a guerrilla attack on the northern Galilee border kibbutz of Misgav Am.

The guerrillas seized a nursery on the collective farm, killing a 2½-year-old child and two other Israelis. The Palestinians were killed when Israeli troops stormed the building.

The confession by 21-year-old Ibrahim Tawil was witnessed by The Associated Press and Israeli state television.

A Jerusalem-based spokesman for the UN peacekeeping force called the charge "absurd and slanderous."

Bus dive kills 58

NEW DELHI (AP) — At least 58 people were killed and 17 reported missing after a crowded bus toppled off a bridge into a river in the Bilaspur district of central India.

ALUMINUM REPLACEMENT WINDOW SALE!

SAVE 10%

Now's the Time!

If your present windows are old, drafty, hard-to-open, or rotting away — now is the time to replace them with Weathergard insulating aluminum renovation windows!

CUT HIGH HEATING COSTS!
● B.C. HYDRO $500 FINANCING AVAILABLE ● ¼" or ½" INSULATING AIR SPACE ● TEN-YEAR WINDOW SEAL GUARANTEE ● INSTALLED BY EXPERT INSTALLERS

Phone now for a no-obligation, in-home estimate.

Weathergard Shop

VICTORIA
652-4411
2145 Keating Crossroad

DUNCAN: 748-9642
NANAIMO: 753-8611

6-25

48 Hours of VALUE!

48-HOUR BLOCKBUSTER
YAMAHA AUDIO CR66II Receiver
Natural sound AM-FM stereo receiver with 25+25 watts RMS. 0.05% THD continuous loudness control, high filter black finish in rosewood cabinet. 5-year warranty.
BLOCKBUSTER PRICE 259.95
LIMITED QUANTITIES

48-HOUR BLOCKBUSTER
CRAIG. CAR STEREO
Craig T-610 with locking fast forward, rewind, auto eject, local/distance switch, volume, balance and tone controls.
Plus Craig V102 Door Mount Speakers
3-YEAR WARRANTY
BLOCKBUSTER PRICE 139.95 complete

48-HOUR BLOCKBUSTER
KOSS PRO 4AAA
Dynamic Headphones
BLOCKBUSTER PRICE 79.95

THURSDAY 9:30-9:00
FRIDAY 9:30-9:30
SATURDAY 9:00-5:30
MONDAY 9:30-6:00
TUESDAY 9:30-6:00

SATURDAY 1:00 P.M.-4:00 P.M.
The VISONIK DAVID® 4000
Superb mini speaker with 1" dome tweeter and 4" woofer
99.95 each
3-HOUR PRICE

SATURDAY 2:00 P.M.-3:00 P.M.
maxell. UD-C90
Ultra Dynamic Cassette Tape
-HOUR PRICE 49.95 case of 12

SATURDAY 12:00 P.M.-2:00 P.M.
YAMAHA AM-FM STEREO TUNER
Low distortion precision quality tuner for excelent low noise reception on both AM and FM Bands. 5-year warranty
149.95

SATURDAY 2:00 P.M.-5:00 P.M.
YAMAHA DOLBY CASSETTE
Front load dolby cassette with superb sound quality at our lowest price ever.
269.95

WILD CARD
ALL PREVIOUS SPECIALS NOW IN EFFECT
TUESDAY 4:00-6:00

WILD CARD
ALL PREVIOUS SPECIALS NOW IN EFFECT
ALL DAY WEDNESDAY

SATURDAY 1:00 P.M.-4:00 P.M.
TEAC. CX-350 CASSETTE DECK
Dolby, Metal, Front Load Deck
BONUS 3 Scotch Metal Tapes
347.97

MONDAY 9:30 A.M.-12:0 P.M.
marantz We sound better.
SS569 5-way 6"x9: Car Speaker
99.95 pair

MONDAY 10:00 A.M.-2:00 P.M.
marantz SR-4000 Receiver
Pure power AM-FM Receiver with 63 watts RMS at no more than 0.025% T.H.D. Gyro-touch tuning
449.95

MONDAY 11:00 A.M.-3:00 P.M.
SUPERSCOPE. AM-FM CASSETTE
AM-FM, AC-DC. Casette with extra large speaker for full rich reproduction.
89.95

OPEN TUESDAY JULY 1 9:30-6:00

MONDAY 12:00 P.M.-4:00 P.M.
Dual CS-522 BELT-DRIVE TURNTABLE
Fully automatic, belt drive turn table with ULM tone arm pitch control and automatic repeat.
199.95

MONDAY 12:00 P.M.-1:00 P.M.
Scotch
T-120 VHS Video Tape
2-4-6 hour back coated video recording tape.
23.95 each

TUESDAY 9:30 A.M.-12:00 P.M.
CRAIG Powerplay stereo Amplifier with Graphic Equalizer
Featuring 24 watts continuous sine-wave. Treble Conrols. Power Range Pushbutton. Plug-in installation, 2½-Hour Price
119.95

TUESDAY 10:00 A.M.-12:00 P.M.
marantz SA-230
INTEGRATED POWER AMPLIFIER
Add extra punch to your car stereo system. The SA-230 with both bass and treble controls, packs 40 batts total RMS power into an integrated power amplifier that's Marantz through and through.
94.95

The Total Entertainer
sound
641 Yates St.
385-1461

TUESDAY 11:00 A.M.-3:00 P.M.
RCA FD485 20" XL100 COLOR TRAK
Color Trak — it locks the station automatically. Fine tunes colors and flesh tones, electronic tuning.
599.95

TUESDAY ALL DAY
SUPERSCOPE
Minature Portable Cassette C106
Miniature portable cassette recorder, ideal for the businessman or student. Features cue and review. D.C. servo motor, looking pause and more.
69.95

TUESDAY 9:30 A.M.-12:00 P.M.
SANYO M2541
AC/DC Portable Casette Recorder
Built-in microphone. Auto-stop. Eject button. Automatic level control (ALC). External microphone control jack. Earphone jack. AC adaptor included. 750 mW max. power output.
49.95

TUESDAY ALL DAY
Scotch
Cassette Tape on Sale
Master I C-90 3.99 each
Highlander C-90 1.99 each

CAPITAL

OUTDOOR LIVING SALE! ENDS SAT. JUNE 28

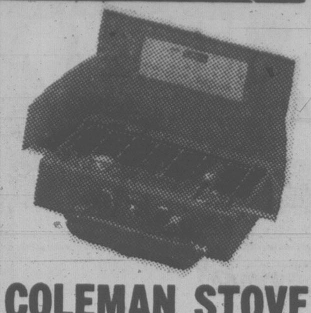

COLEMAN STOVE

2 burner TOURIST gas stove with EASI-LITE.
OUTDOOR LIVING SALE 26^{99}

SWALLOW DAYPACK

13½"x18"x6" nylon daypack. Top compartment has zippered opening in full shape of pocket. Lower compartment accessible through top zipper.
Reg. 8.95 each
OUTDOOR LIVING SALE
5^{99}

RUBBER BOAT

Inflatable rubberized nylon boat features dual air chambers, brass valves, swivel oar locks and pillow seats. Great for fishing, fun on the lake, etc.

2 PERSON, Reg. 79.95
OUTDOOR LIVING SALE 59^{99}

4 PERSON, Reg. 129.95
OUTDOOR LIVING SALE 99^{99}

4 PERSON (BIA), Reg. 149.95
OUTDOOR LIVING SALE 129^{99}

FRAME PACK

Tubular aluminum "H" frame with padded shoulder straps, nylon single compartment bag with 4 outside pouches.
Reg. 24.95
OUTDOOR LIVING SALE 18^{99}

SAVE ON CAMPING AIDS

● I BEAM AIR MATTRESS (15.95)	11^{88}
● 4 PERSON COOK SET (14.95)	10^{88}
● 4 QT. BLANKET CANTEEN (7.95)	5^{99}
● 20 LITRE RELIANCE WATER PAK (9.49)	7^{99}
● 12 EGG PLASTIC HOLDER (1.79)	1^{19}
● INTERNAL FRAME PACK (39.95)	29^{99}
● LAURENTIAN PROPANE BAR-B-Q WITH 20 LB. TANK	162^{99}
LESS TANK	129^{99}

DEPTHKING DOWNRIGGER

SCOTT deluxe downrigger, built-in depth counter, 200 ft. 125 lb. test wire line, release clip and mounting bracket.
Reg. 94.50
OUTDOOR LIVING SALE 74^{50}

'LIL CHIEF SMOKER

LUHR JENSEN electric smoker for smoking fish, meat, poultry, etc. Our Reg. Price 59.95.
OUTDOOR LIVING SALE
47^{99}

POLYWEAVE TARPS

Fibre reinforced utility tarp — grommetted, sewn edges for use as groundsheet, rain cover, sun fly, etc. Cut sizes quoted — finished sizes slightly smaller. Blue or orange.

5'x7', Reg. 6.95
SALE 4^{99}

6'x8', Reg. 8.95
SALE 6^{99}

HIKING TENTS

FEATURE VALUE

Ideal for camping, hiking, back yards, etc. Ripstop nylon and nylon taffeta lightweight tents, bathtub style polyweave floor. Complete with pegs, poles and stuff bag.

2 PERSON, Reg. 38.95
OUTDOOR LIVING SALE 31^{88}

3 PERSON with sidewall, Reg. 58.95
OUTDOOR LIVING SALE 42^{99}

4 PERSON with sidewall, Reg. 89.95
OUTDOOR LIVING SALE 69^{99}

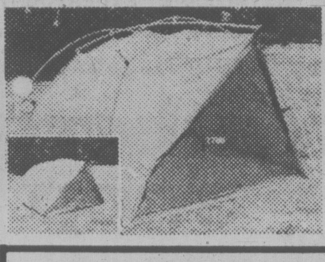

FREESTAND I

TAYMOR T700 two person freestanding outside assembly tent complete with fly. Features breathable nylon tent panels, aluminum ridge pole and fibreglass sectional support poles.
Reg. 99.50
OUTDOOR LIVING SALE 69^{99}

SLEEPING BAGS

Come in and see the largest and best selection of sleeping bags on Vancouver Island. Including these specially priced bags at timely savings!

WOODSTOCK

2 lb. Wonderpuff polyester fill. 34"x70", full zipper, spun rayon outer cover and print cotton lining.
Reg. 28.95
OUTDOOR LIVING SALE 22^{99}

ISLANDER

4 lb. Wonderpuff polyester fill. 34"x78" with full zipper.
Reg. 35.95 each
OUTDOOR LIVING SALE 28^{99}

MOUNTIE

3 lb. Wonderpuff polyester fill. 34"x75" with full zipper. Two bags zip together to form double.
Reg. 31.95
OUTDOOR LIVING SALE 25^{99}

REBEL

2 lb. Dacron II fill backpacker bag. 28"x78", nylon outershell and lining, full zipper and stuff bag.
Reg. 36.95
OUTDOOR LIVING SALE 29^{99}

PLUS OTHER MODELS AT SIMILAR SAVINGS!

BICYCLES

Final special savings on our remaining bicycles. FIRST COME! FIRST SAVED!

1 ONLY LADIES' STANDARD SALE 65^{00}

4 ONLY MEN'S STANDARD SALE 75^{00}

4 ONLY MEN'S 3-SPEED SALE 85^{00}

CAR TOP CARRIER

3 popular models — round bar with gutter mount, square bar with gutter or roof pad mounts. 5 foot width.
Reg. 21.95
OUTDOOR LIVING SALE 16^{88}

BATTERY ISOLATOR

Automatically charges both batteries — electronically protects main battery from discharge by auxiliary equipment. Ideal for cars, trucks, boats, RV's, etc. 70 amp rated, 40 amp circuit breaker.
ONLY 21^{25}

GAS "CAN"

UL and CSA approved heavy wall plastic gas "can" for gasoline, kerosene, naptha and other inflammables.

1 GAL., Reg. 4.99
SALE 3^{88}

5 GAL., Reg. 13.95
SALE 9^{88}

LEAD BALL WEIGHTS

Choose from 1-1½, 2, 3, 5, 7, 10 or 15 lb. lead ball weights for fishing.
OUTDOOR LIVING SALE lb. 99¢
EXAMPLES—2 lb. 1.98
7 lb. 6.93

FISHING TACKLE VALUES

● BUZZ BOMBS	ea.	1^{59}
● RHYS DAVIS TEASERS	ea.	1^{49}
● CHARTERBOAT LINE		3^{49}
● SKIPPER or HOTSPOT FLASHER	ea.	3^{88}
● 6" PEETZ TROLLING REEL		27^{88}
● 5" ALVEY TROLLING REEL		15^{99}
● 8½ FT. COHO or MOOCHING ROD (17.95)		12^{88}

POLYFOAM PADS

Non allergenic green polyfoam pads for camping, bunk mattresses, etc. Roll up for easier handling.

2"x27"x72"	Reg. 10.99	OUTDOOR LIVING SALE	8.49
3"x27"x72"	Reg. 16.49	OUTDOOR LIVING SALE	13.49
4"x27"x72"	Reg. 21.95	OUTDOOR LIVING SALE	17.49
2"x48"x72"	Reg. 19.49	OUTDOOR LIVING SALE	15.49
3"x48"x72"	Reg. 28.99	OUTDOOR LIVING SALE	22.99
4"x48"x72"	Reg. 38.95	OUTDOOR LIVING SALE	31.49

DRILL PRESSES

3 models to choose from (less motor). Each has an on/off switch and tilting table to 45°. Bench type electric drill press available with ½" or ⅝" keyed tapered chuck. Standard floor model in ⅝" only.

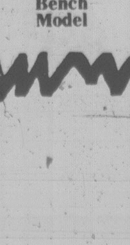

Bench Model

½" 5-SPEED BENCH MODEL
Reg. 239.00
SALE 189^{95}

⅝" 5-SPEED BENCH MODEL
Reg. 259.00
SALE 214^{95}

⅝" 5-SPEED FLOOR MODEL
Reg. 299.00
SALE 259^{00}

Floor Model

LIMITED QUANTITIES —
NO RAINCHECKS AT THESE PRICES!

SPRING CHAIR

Tubular steel frame spring loaded folding chair with wood arm rests. Assorted floral cotton seat and back.
Reg. 10.95 each.
OUTDOOR LIVING SALE
8^{49}

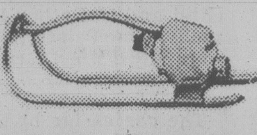

MELNOR SPRINKLER

#525 oscillating sprinkler for "Gentler than rain" watering of lawns, gardens or shrubs, etc. Waters up to 2200 sq. ft. with left, right, full or partial settings.
Reg. 12.49
OUTDOOR LIVING SALE 9^{88}

EXTENSION CORD

18/3 outdoor weatherproof extension cords for use with power mowers, power tools, barbecues, etc.

50 FOOT, Reg. 8.95
OUTDOOR LIVING SALE 6^{99}

100 FOOT, Reg. 14.95
OUTDOOR LIVING SALE 11^{99}

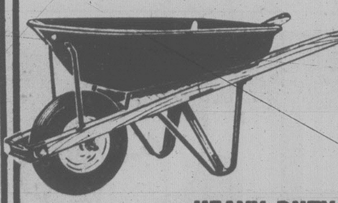

HEAVY DUTY WHEELBARROW

Assembled and ready for use. ERIE Canadian made farm or heavy garden barrow. Tubular steel or wood frame with pneumatic tire.
Reg. 79.95
OUTDOOR LIVING SALE 64^{99}

PAINT DEPT.

PAGEANT OIL STAINS

This oil base stain may be used on new or previously stained wood. Suitable for sidings, fences, etc. Available in Cedar, Redwood, or Walnut.
Reg. 7.95
OUTDOOR LIVING SALE, GAL. 6^{35}

DAP CAULKING

Latex based acrylic caulking for interior or exterior use. Weather resistant. Sets fast. May be painted over with either latex or oil based paint.
Reg. 2.29
OUTDOOR LIVING SALE 1^{69}

HAIR DRYER

A timely saving. CGE electric hair dryer. 650 watts, compact, lightweight professional style pistol dryer. Ideal for use after swimming, taking on trips, etc.
Reg. 21.95
OUTDOOR LIVING SALE 14^{95}

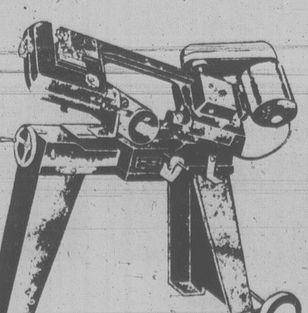

BANDSAW

6" capacity combination vertical/horizontal metal cutting bandsaw (motor extra). Roller bearing blade guides, includes stand and wheels.
Reg. 399.00
OUTDOOR LIVING SALE 319^{99}

MASTER CHARGE
or CHARGEX

ADDITIONAL PARKING
IN OUR LOWER
PARKING LOT

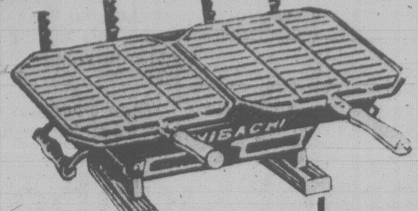

DOUBLE HIBACHI

Large 10"x20" cast iron hibachi with 2 chrome plated 3 position grills. Handy and compact. Great for camping, beach or backyard use.
Reg. 11.95
OUTDOOR LIVING SALE 8^{88}

GARDEN SHOVEL

COMET by TRUE TEMPER round mouth shovel with fire hardened hardwood handle.
Our Reg. Low Price 9.95
OUTDOOR LIVING SALE 7^{99}

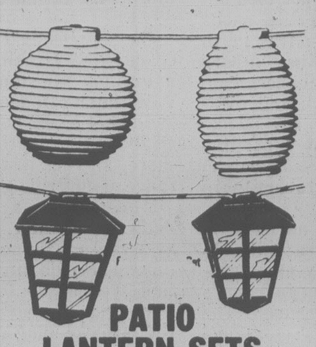

PATIO LANTERN SETS

By NOMA. Indoor or outdoor use for all occasions — pool parties, patios, cottages, etc. 6 assorted colour shades with clear bulbs.

OWLS, OVAL LANTERN, BELL GARLAND
Reg. 8.95 and 9.25 set
OUTDOOR LIVING SALE 6^{49}

TULIP, Reg. 10.95 set
OUTDOOR LIVING SALE 7^{99}

COACH LANTERN, Reg. 12.95
OUTDOOR LIVING SALE 9^{99}

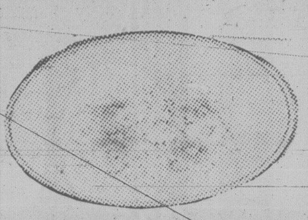

CORELLE PLATES

APRIL pattern ONLY. A fantastic value. Discontinued pattern by CORNING but still carries 2 year Normal Use Guarantee. Less expensive than semi-porcelain! Use at home, motels, camping, etc.

DINNER PLATE
Last reg. price
6.39 each. SPECIAL 2^{99}

LUNCHEON PLATE
Last regular price
5.89 each. SPECIAL 2^{49}

WHITE GOODS

SHEET ENSEMBLES

Choose from florals, stripes and solids in a variety of colour combinaions. Made of 50% cotton/50% polyester.

TWIN SETS
Reg. 24.95 to 25.95
OUTDOOR LIVING SALE 19^{95}-20^{95}

DOUBLE SETS
Reg. 31.95 to 33.95
OUTDOOR LIVING SALE 25^{95}-26^{95}

QUEEN SETS
Reg. 38.95 to 41.95
OUTDOOR LIVING SALE 31^{95}-34^{95}

VINYL TABLECLOTHS

Flannel backed vinyl tablecloths in assorted florals, stripes and plains.

Approx. 54"x54", Reg. 4.95 to 6.49
OUTDOOR LIVING SALE 3^{95}-4^{95} ea.

60" FRINGED ROUND,
Reg. 6.49 to 9.95
OUTDOOR LIVING SALE 4^{95}-7^{95}

EMBROIDERED PILLOW CASES

Assorted embroidered floral designs on white 100% cotton pillow cases. Reg. 3.89.
OUTDOOR LIVING SALE 2^{99} pr.

PRESSURE CANNERS

PRESTO pressure canners. Natural finish aluminum alloy with stay cool handles.

11 LITRE,
Reg. 79.95
OUTDOOR LIVING SALE 64^{95}

18 LITRE,
Reg. 89.95
OUTDOOR LIVING SALE 69^{99}

CANNING JARS

DOMINION GLASS canning jars. 2 popular sizes. 12 per case. SOLD BY CASE ONLY.

WIDE MOUTH,
500 ml (17.6 oz.)
Reg. 6.89 case. SALE 5^{49}

WIDE MOUTH, 32 oz.
Reg. 7.89 case
SALE 6^{49}

FABRICS

PANT WEIGHT COTTONS

Over a dozen shades to choose from in this 50% cotton/50% polyester twill suitable for jackets, pants and playwear. 115 cm wide.
OUTDOOR LIVING SALE
metre 2^{79}

TERRY VELOURS

Two tone ribbed terry velour in 100% polyester. Great for sportswear, T-shirts, dresses, etc. Choose from blue, fuchsia, green, black, ivory, camel or royal. 150 cm wide. Reg. 8.29 to 11.95.
OUTDOOR LIVING SALE
metre 6^{49}-9^{49}

CLEARANCE COTTONS

A wide variety of florals, abstracts and calicos in bright and pastel colours. Made of 100% cotton and poly/cotton blends, 90 cm and 115 cm wide.
OUTDOOR LIVING SALE
metre 1^{49}-2^{98}

KETTLE CLOTH

This chambray cloth is great for shirts and summer wrap skirts. Made of 50% cotton/50% polyester. Assorted colours. 115 cm wide. Reg. 5.49.
OUTDOOR LIVING SALE
metre 4^{29}

LADIES' WEAR

HAWAIIAN SHIRTS

Assorted bright Hawaiian prints on 100% rayon fabric. Short sleeve buton front, "bowling shirts" from Pentimento and Gerard Martin. Sizes S to L. (Not all styles in all colours and sizes).
Reg. 17.95 to 24.95
OUTDOOR LIVING SALE 12^{95}-18^{95} ea.

CREAM

CREAM JEANS

Stylish Cream jeans with front scoop pockets, 1 back inset pocket and straight leg styling. Made of 100% cotton denim in sizes 26 to 34.
Reg. 29.95
OUTDOOR LIVING SALE 24^{95}

FOOTWEAR

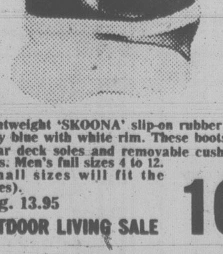

DECK BOOTS

Lightweight 'SKOONA' slip-on rubber boots in navy blue with white rim. These boots feature pillar deck soles and removable cushioned insoles. Men's full sizes 4 to 12. (Small sizes will fit the ladies).
Reg. 13.95
OUTDOOR LIVING SALE 10^{99}

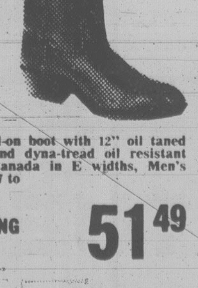

MEN'S RANCH BOOT

Western style pull-on boot with 12" oil taned leather uppers, and dyna-tread oil resistant soles. Made in Canada in E widths, Men's full and half sizes 7 to 11.
Reg. 61.95.
OUTDOOR LIVING SALE 51^{49}

NORTH STAR RUNNERS

Your choice of brown suede uppers or white canvas uppers, both with cushioned insoles for maximum comfort. Canvas runners are available in men's sizes 7 to 12. Suede runners in men's sizes 6½ to 12.

CANVAS, Reg. 14.95 OUTDOOR LIVING SALE . 11.49
SUEDE, Reg. 25.95 OUTDOOR LIVING SALE... 19.95

CAPITAL

1900 STORE STREET
385-9703
IRON & METALS LTD.

6-26

lifestyles

people

Forty-two years ago, Cleveland Indians' catcher **Hank Helf** caught a baseball tossed from the 700-foot spire of the city's Terminal Tower Building by third baseman **Ken Keltner**. So **Ted Stepien** — owner of the pro softball league Cleveland Competitors — decided to mark the tower's 50th anniversary by duplicating the feat. As six team members waited below, mitts at the ready, Stepien let fly. One rocketing softball dented a parked car, another hit 66-year-old bystander **Russell Murphy** and another felled an unidentified woman, sending her to the hospital with a broken arm.

David Ramsden of Peterborough, Ont., and a group of friends decided one night last month to fight racial stereotyping by rounding up ornaments of blacks as lantern-carrying coachmen, shoeshine boys and barefoot fishermen with cane poles. He will appear in provincial court July 18 charged with stealing lawn statues.

Taylor

Ken Taylor, who masterminded the escape of six U.S. diplomats out of Iran as Canadian ambassador to that country, may be a candidate for the post of consul-general in New York, says a spokesman for Prime Minister **Pierre Trudeau**'s office.

Pope John Paul II urged 500 North American Indians to be inspired and encouraged by the example of **Kateri Tetakwitha**, the beatified Mohawk woman. The pope addressed the group in English at a special audience. Members of 10 different tribes from the U.S. and Canada, attended the colorful ceremony at **St. Peter**'s Basilica. The Indian woman, who lived in the 1600s in New York and Canada, is the first North American Indian to approach sainthood.

When **Jim Brown** and **Garth Walker** meet their hero here next week, all three may be too out of breath to do much talking. Brown and Walker plan to bicycle the 480 km from Toronto in 24 hours to meet **Terry Fox**, the 21-year-old student from B.C. who is running across Canada — on one leg — to raise money for cancer research. Brown, co-owner of a vending company in Kingston, Ont., and Walker, a building renovator in Mississauga, near Toronto, have already received pledges of **$40,000** for their bike marathon, all of which they will donate to Fox's cause when they meet him at Canada Day ceremonies in Ottawa.

abby

Dear Abby:

My older sister has a hearing problem, and she's driving us all crazy because she won't admit it. Several years ago you had a letter in your column from Nanette Fabray, who pointed out the selfishness of such people. If you can find it, please run it again.

Fan

Dear Fan:

Had to go back to 1971, but here it is:

Dear Abby:

There are some 22 million people on this continent with hearing problems. Most of them could and should wear aids.

Some say, "I'll wait until I need one." But if you have even a slight problem, you need one now! It is important first to have your hearing checked by a doctor to see if your loss is one that can be corrected. Many people wait until it is too late to correct what might have been a simple medical problem in the beginning. If nothing can be done to restore your loss and if the tests show an aid can help you, then by all means get one.

The woman who feels that wearing a hearing aid will attract attention to her hearing loss fools only herself, and she's usually a pain in the neck to everyone she comes in contact with.

There are many ways of letting others know one can't hear: cupping a hand behind the ear, asking people repeatedly to speak up or repeat things, etc. Everyone knows you have a problem, and everyone wonders why you aren't doing something about it.

I have worn hearing aids for years, so I know the problems of vanity, despair, adjustment, irritation . . . the list goes on and on. But I do not try to hide my aids, and interesting enough, most people do not notice I wear one and sometimes two . . . even on television.

A dear friend opened my eyes about wearing an aid. Many years ago she told me I was being very selfish by making others cope with what was my problem alone. She was right. I had to do something about my hearing and not expect my family and friends to speak louder than was comfortable for them, or repeat things I had missed, turn up the volume on the TV, etc.

If you suspect you have a problem, see an audiologist or a doctor, or even a reputable hearing aid dealer. Take all the necessary tests. No reputable dealer will try to sell you an aid without first making sure there is no way to correct your loss and that an aid will really help you. And if he is honest, he'll put it in writing.

Thank you, Abby. Please print this as a favor to those with a hearing loss as well as those who have to live with them.

Sincerely, Nanette Fabray

Confidential to You:

So yesterday you fell off the wagon? Or maybe you blew your diet? Or lost your temper and shot off your mouth? Well, that was yesterday. Today is a brand-new day with a clean slate, so forget yesterday.

Garden notes rooted in need

By **PAT DUFOUR**

This month Jack Beastall wrote his last gardening column for the *Times*, ending an era of just over 30 years of daily columns by himself and his wife Hilda.

How did it all begin?

With her husband in hospital, Mrs. Beastall took time out to talk about the early days, in their home at 255 Battleford Avenue.

When the Beastalls bought their house and small land holding it was considered to be "a way out in the country." Things have changed, and their double-lot is crammed around with houses and the multi-laned highway north rockets by their front door.

From 1946 to 1950 Jack was secretary for the Victoria Horticultural Society. At that time the *Times* was running a syndicated gardening column from eastern Canada.

The society executive objected to the column because it didn't relate to our West Coast Marine climate and soil.

Beastall was nominated to see *Times* city editor Archie Wills to register the society's protest.

"Get one of your executive to write a gardening column," came Wills' reply.

Beastall made the rounds of the chief gardeners in the area — such as those who looked after the grounds of Government House and Mrs. McMullen's Strangewood estate.

"They all said 'I can't write' — they would have nothing to do with it in short," Hilda recalls.

Since Jack couldn't persuade any other executive member to take up the challenge, and since Wills threatened that the eastern column would continue until there was a local replacement, Beastall picked up the pen.

His first column appeared in print on March 11, 1950.

"They roped me in — they wanted it to be controversial," says Hilda. Instead, the husband-and-wife team complimented each other, introducing thousands to the joy of gardening.

The first column shares a page with news items such as Cuba commenting favorably on Canadian participation in British naval manoeuvres off the Caribbean island, saying "it had strengthened friendly ties between Cuba and the Dominion;" deputy Victoria police chief Harry Mercer approved promotion to first class constables of Douglas G. Grant (now Inspector Scotty Grant) and Lorne W. Johnson (now Sgt. Johnson.); the Legislature was told by Municipal Affairs Minister R.C. MacDonald that the total value of assessed land in B.C. had reached $897,161,913 (It's now upwards of $13 billion).

Mrs. Beastall says they started their own nursery at home out of financial necessity as well as love of plants.

"You don't make money out of a nursery but you make a living — and it gives you pleasure."

She and her husband found that local nurserymen were generous with their advice, passing on their knowledge freely once the Beastalls started in the business.

"They were so willing to share their knowledge. On many a winter evening we'd have a session of questions.

"Everything was done so very freely and with great generousity. Since we didn't pay them back we thought a good way would be to pass that knowledge on through the column."

In a quiet, philisophic manner, Hilda recalls how she and Jack worked side by side:

"It's good for a man to have something that his wife doesn't do. Jack used to work at the preparation of soil. He loved soil for its own sake. He would study as to what would make it live. I worked on propagation and greenhouse production of plants."

A quarantine which went into effect in the sixties because the Golden Nematode potato pest was found on the Saanich Peninsula restricted the Beastalls' nursery considerably. One requirement set down by the federal department of agriculture was a 200-pound boiler to sterilize soil — even though tests taken showed the soil Beastall prepared so carefully was completely clean. The boiler would have been too expensive for the couple so they curbed production.

Mrs. Beastall says it was then her husband had an offer to do an open-line radio show and from 1966 to 1975 Beastall was a regular feature on CJVI. The Beastalls sold off three of their lots, further reducing the scope of their nursery.

In the 30-odd years the Beastalls have been passing on their knowledge through their columns in the *Times* Hilda says there have been two trends that have been noticeable. One is the trend toward establishing more permanent gardens, rather than temporary plantings. The other is the establishment of more vegetable gardens.

"So many of our questions have been on vegetable gardens. A lot of our readers were the core of the people who started the first allotment gardens on Kent Road."

She says she and her husband grew with the column. "We didn't mind saying 'We don't know but we'll find out.' We increased our own knowledge at the same time."

Her husband's illness has brought a new chapter in their togetherness and an end to those days — but not to their love of the soil.

Hilda sums it up:

"There's a benefit and a pleasure in having your feet on the ground and your hands in the soil."

The Beastalls at Battleford Avenue and below, Jack's first column from 1950

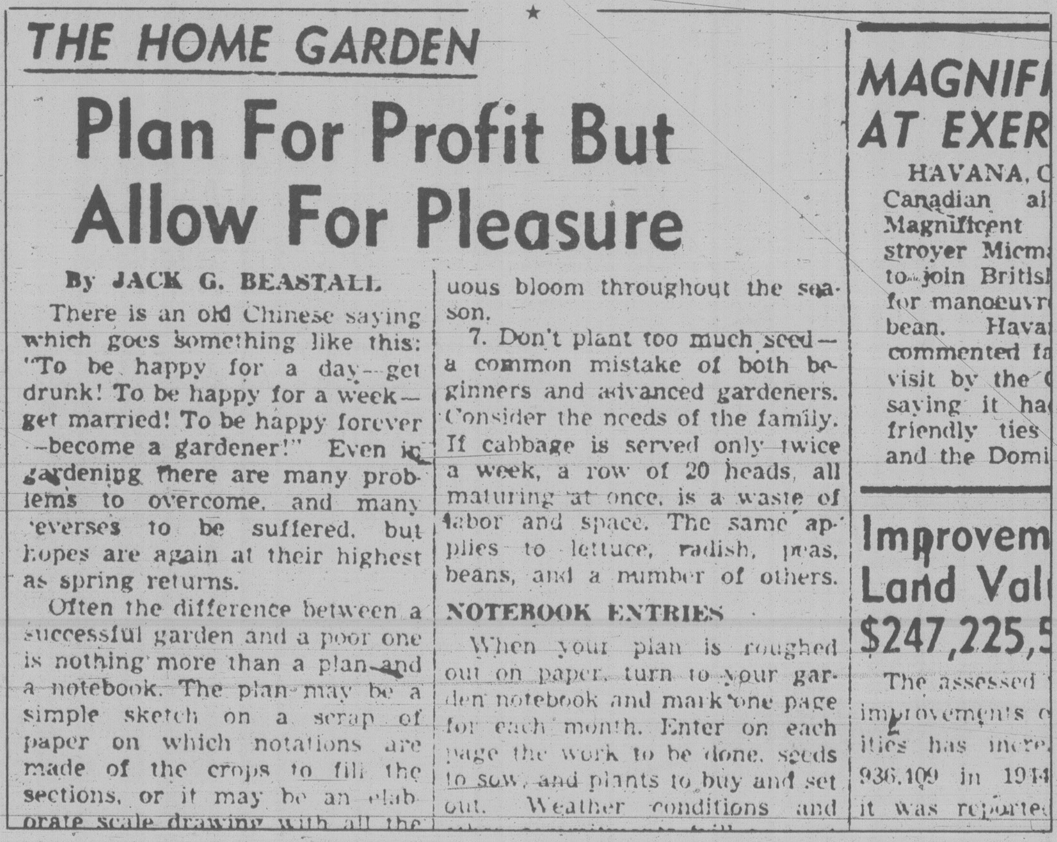

THE HOME GARDEN

Plan For Profit But Allow For Pleasure

By JACK G. BEASTALL

There is an old Chinese saying which goes something like this: "To be happy for a day—get drunk! To be happy for a week—get married! To be happy forever—become a gardener!" Even in gardening there are many problems to overcome, and many reverses to be suffered, but hopes are again at their highest as spring returns.

Often the difference between a successful garden and a poor one is nothing more than a plan and a notebook. The plan may be a simple sketch on a scrap of paper on which notations are made of the crops to fill the sections, or it may be an elaborate scale drawing with all the

uous bloom throughout the season.

7. Don't plant too much seed—a common mistake of both beginners and advanced gardeners. Consider the needs of the family. If cabbage is served only twice a week, a row of 20 heads, all maturing at once, is a waste of labor and space. The same applies to lettuce, radish, peas, beans, and a number of others.

NOTEBOOK ENTRIES

When your plan is roughed out on paper, turn to your garden notebook and mark one page for each month. Enter on each page the work to be done, seeds to sow, and plants to buy and set out. Weather conditions and

MAGNIFI
AT EXER

HAVANA, C
Canadian ai
Magnificent
stroyer Micm
to join Britisl
for manoeuvr
bean. Hava
commented fa
visit by the C
saying it ha
friendly ties
and the Domi

Improvem
Land Val
$247,225,5

The assessed
improvements c
ities has incre
936,109 in 1944
it was reporte

your health

Adolescent gap needs our attention

By **DR. L.L. COLEMAN**

I recently had the pleasure of attending the 19th Annual Seminar in Psychiatry at the Vanderbilt University School of Medicine in Nashville, Tenn. The excellently planned program was devoted entirely to the problems of the adolescent and to ways of coping with these problems.

Dr. Marc H. Hollender, professor of psychiatry at Vanderbilt, along with a group of psychiatrists, family physicians and social workers, evaluated the total spectrum of adolescence in an effort to find solutions to some of the most disturbing problems of today's young people.

The titles of the talks that were presented will give you some idea of the scope of the meeting and will indicate the serious areas of adolescence that need our attention.

1. To Procreate or Recreate: Developmental Sexuality.
2. Contraception and Abortion in Adolescents.
3. Venereal Disease in the Adolescent.
4. Teen-age Pregnancy.
5. Parents of the Adolescent.
6. Adolescence, Alcohol, Marijuana and Prescription Drugs.
7. Violent Youth: Spectrum of Rage.

Adolescence is a period filled with frustration, guilt, confusion and emotional upheaval. It is encouraging that doctors, psychiatrists, psychologists, social workers, educators and parents are consolidating their energies to carry the adolescent through this precarious period.

Until recent years, the adolescent was in limbo. Some children up to the age of 16 were still being examined and treated by pediatricians. Others made a precipitous jump to "adult" doctors. It is now recognized that adolescents need specialized help and understanding from their doctors. Family physicians are their first line of support.

In recent years a new medical specialty — Adolescent Medicine — has been created. This new specialty devotes itself specifically to the physical, emotional and social problems of the teen-ager.

Far too often, the problems of the adolescent have been dismissed with the cliche, "generation gap." A gap undoubtedly exists between teenagers and parents as well as other adults. But another important gap exists deep within themselves. There is a gap of confusion. Many teenagers are as tall as their parents and yet maintain childlike emotions. The psycho-social urges that flourish during adolescence add much to this confusion.

It is cavalier to believe that time and time alone will help adolescents make the transition to adult life. It probably will not. Adolescents need our support and understanding during this difficult transitional period.

herman

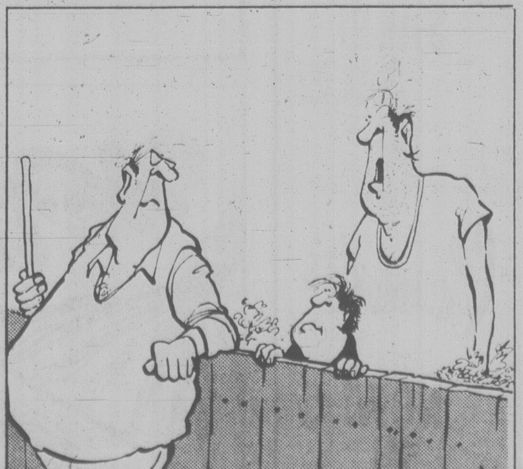

"You see, son, the grass isn't always greener on the other side of the fence."

CYCLING HELPS keep you in shape, say health experts, by developing back and leg muscles and improving wind. A cyclist should, however, seek out other sports like swimming or racquet games to keep the less used upper part of the body in shape. Cycling needn't be a solitary sport. Clubs can be found in most cities such as Victoria, where the number of cyclists grows daily.

Health food costlier

MONTREAL (CP) — Success has brought a new look to the health food business.

Booming sales have encouraged the stores to scrap their dispensary look, stock a greater variety of food, and cut some prices.

But health-food shoppers must still pay considerably more than supermarket prices for most products.

Quebec-produced "free-range" chickens raised on corn, for example, cost 30 to 40 per cent more than the factory-produced chain-store bird.

But the increased sales volume means that some prices have started to come down. Muesli cereal — a combination of flaked grains, seeds and nuts — costs about $2.65 per 340-gram package in its original Swiss version. A look-alike from Vancouver now costs $1.39 for 400 grams.

"We're still a long way from a happy state," says Richer Beaudette, co-owner of La Fleche Market.

"Prices for imports are still outrageous. California has the greatest variety, and Vancouver, where a number of products are made, is the best-equipped city in Canada. But we need proper sources of supply."

As part of their growth, health food stores are now drawing a new breed of shopper. Most are middle-class consumers aged 30 and over, but they range from teen-agers to senior citizens, from a host of ethnic backgrounds.

"From top of the hill to the freaked-out — there doesn't seem to be any clique of customers," says Robert Kenney, co-owner of Harvest Natural Foods in the middle-class district of Notre Dame de Grace.

Sandra Ferguson, manager of Papillon Natural Foods in Dorval and a veteran of 12 years selling health food, encourages a sharing of information.

She finds that customers' questions show that, young or old, they're increasingly well informed. She credits courses and books on nutrition and fitness.

Papillon owner Robert Swidler says health food is no longer only the non-conformist's diet.

He explained that when he opened his store in a fitness centre two months ago he expected mostly young customers.

"But it's mothers who have been shopping in supermarkets for years and now are seeing the effects of diet on health, and businessmen who drop in on their way home from the office," he said.

The trend is confirmed in chain supermarkets where sales of yogurt, bran, wheat germ and granola are brisk.

As Dominion Stores' spokesman Andre Turenne put it: "They started from nothing only a few years ago and have risen tremendously."

But the health food stores, or to use Swidler's term "healthy food stores," have a firm grip on this market.

Beaudette says there are two trends in food retailing in the '80s: "to sell food and electric lamps at the same shop, and to run small specialized retail outlets."

Do you think fat — or thin?

nutrition matters

dr. elizabeth bright-see
and jane hope

Summertime! And you've just tried on last year's swimsuit and taken a good look in the mirror! Before you put the blame on something else, remember you are what you eat! If this old adage is true, take a moment to read this quick quiz and find out about your own eating patterns and beliefs . . . are they "fat or thin?"

1. Skipping breakfast will help me lose weight.
2. I give up. My food intake is just the same as my friend's. He's skinny, yet I can't lose weight.
3. I can't change the fact that I'm overweight because my parents were.
4. Fat people eat more than thin people.
5. If I eat fewer carbohydrates, I'll lose weight.

Answers:

1. Don't skip breakfast, or any meal for that matter, if you are on a diet. Have a good breakfast and include some protein, like a hunk of hard cheese, even a small piece of cold chicken or other lean meat. You'll find proteins help tide you over until noon hour even better than carbohydrates. You won't be tempted to stop mid-morning tummy rumbles by eating a gooey Danish.

2. Never, never compare your food intake to that of your buddy's! Weight is gained only if your energy intake is greater than your energy output. It's that simple. If you're gaining weight, you're either eating too much or not burning up those calories by exercising. It's your personal balance that's the key.

3. Not necessarily so! Heredity may play a small role for we know children of two obese parents have an 80-per-cent chance of becoming overweight. But, it's thought that it is really eating and physical activity habits learned as a child that are the culprits.

4. No. Fat people do not necessarily eat larger quantities of food than their thin counterparts. Neither do they absorb more of the nutrients in the food.

5. No, again. Including carbohydrates in your diet is essential as they are an important nutrient and an excellent source of energy. If you go on one of those "low-carbohydrate" diets, you'll simply be losing water (body fluid) over the first few days. It's actual loss of body fat you are after. Carbohydrates, found in breads, cereals, whole grains, are super sources of iron, B-vitamins and fibre. A balanced diet should incude protein, fat and carbohydrates. In fact, some 45 per cent of total daily calories should come from the complex carbohydrate group such as fruit, vegetables, breads, pasta, rice.

YOUR HOROSCOPE

Astrological Forecast for Friday, June 27, 1980
By SYDNEY OMARR

ARIES (Mar. 21.-Apr. 19): You could receive directions, instructions or an offer from one who previously had authority but currently lacks it. Know this and protect your own interests. Means don't give up something of value for nothing. Special meeting will aid your cause.

TAURUS (Apr. 20-May 20): Repair items which could become safety hazards. Take long range view of current project. Older individual does have your best interests at heart and will prove it. Cancer, Capricorn natives figure prominently. Bring priorities into focus.

GEMINI (May 21-June 20): Do some self-analysis concerning love, sensuality and financial resources. Elevate self-esteem. Let go of what you have come to think of as a "security blanket." Get off sidelines — take cold plunge into future.

CANCER (June 21-July 22): New offer or message could change mode of operations. Wait, be patient, listen, observe and put together bits of information. Be aware of legal nuances and requirements. Leo, Aquarius natives play significant roles.

LEO (July 23-Aug. 22): Become thoroughly familiar with basic issues, follow routine which was successful in recent past. You are due to regain sense of direction. Accent on employment, nutrition, ability to improve special services.

VIRGO (Aug. 23-Sept. 22): Efforts tend to be scattered — know it and don't spread self too thin. Spotlight on children, speculation, increased social activity and affairs of heart. Gemini, Sagittarius natives play significant roles. Stick with number 3.

LIBRA (Sept. 23-Oct. 22): Past experience proves beneficial. Emphasis on security, property, special appraisal and ability to review, revise and close important tranaction. Leo, Scorpio, Aquarius persons figure prominently. Older person is an ally.

SCORPIO (Oct. 23-Nov. 21): Change, travel, variety, special messages and relationship that intensifies — these areas are spotlighted. Gemini, Virgo, Sagittarius natives figure prominently. Close relative can provide information which leads to major opportunity for success.

SAGITTARIUS (Nov. 22-Dec. 21): You get money required for decoration, remodelling, improving facilities at home base. Taurus, Libra, Scorpio individuals figure in your personal scenario. You locate what had been lost, missing or stolen. General financial picture is brighter than anticipated.

CAPRICORN (Dec. 22-Jan. 19): Take initiative. Find out what is expected of you. Refuse to be intimidated by one who "talks in circles." Define terms, avoid self-deception, see places and people as they actually exist. You are going to be a winner!

AQUARIUS (Jan. 20-Feb. 18): Refuse to be discouraged by restrictions. Temporary delay works in your favor. Check policies, leases, license requirements and financial assets. Cancer, Capricorn persons figure prominently. Clandestine encounter provides new hope for ultimate success.

PISCES (Feb. 19-Mar. 20): Popularity increases and so does sales ability. You are able to put across programs and people. Means many are willing to listen and support your views. Don't be shy — if willing to attend social affair, you vindicate views.

IF JUNE 27 IS YOUR BIRTHDAY . . . you are sensitive, emotional and capable of expressing views in a graphic manner. People are drawn to you with their problems. In fact, you aften are better at helping others than when it comes to aiding yourself. You are drawn to law, theatre and medicine. Aries, Libra persons play important roles in your life. You abide by convictions and principles — you will fight when cause is right. Major domestic adjustment is due this year and September could be month for changes in the home. November is time when responsibility, money and love come into sharp, clear focus.

capital scene

The Army, Navy and Air Force Veterans Association, special meeting, 7 p.m. Thursday, June 26, 1001 Wharf.

Variety of Entertainment, 8:30 to 11:30 p.m. Friday, June 27, Elks Hall, 732 Cormorant.

James Bay New Horizons, 10 a.m. Friday, June 27, 234 Menzies.

Victoria Horticultural Society, annual summer show, 2 to 10 p.m. Friday, June 27 and 10 a.m. to 9 p.m. Saturday, June 28, hall, First United Church, 932 Balmoral.

Dogwood Trailer Club, rally, Friday, June 27 to Tuesday, July 1, Rathtrevor Beach Park, Parksville. For details call 384-3991.

Victoria Department of Recreation and Community Services, registration now being taken for children junior tennis beginning Saturday, July 5 to Saturday, August 23, registration location is Memorial Arena, 10 a.m. to 5 p.m. Monday through Saturday. For information call 385-6824.

Charmante's
SALE!
SALE!
SALE!
Charmante's
S
Charmante's
A
Charmante's
L
Charmante's
E
Charmante's
SALE!
SALE!
SALE!
Charmante's
NOW!
IN
HILLSIDE
CENTRE!

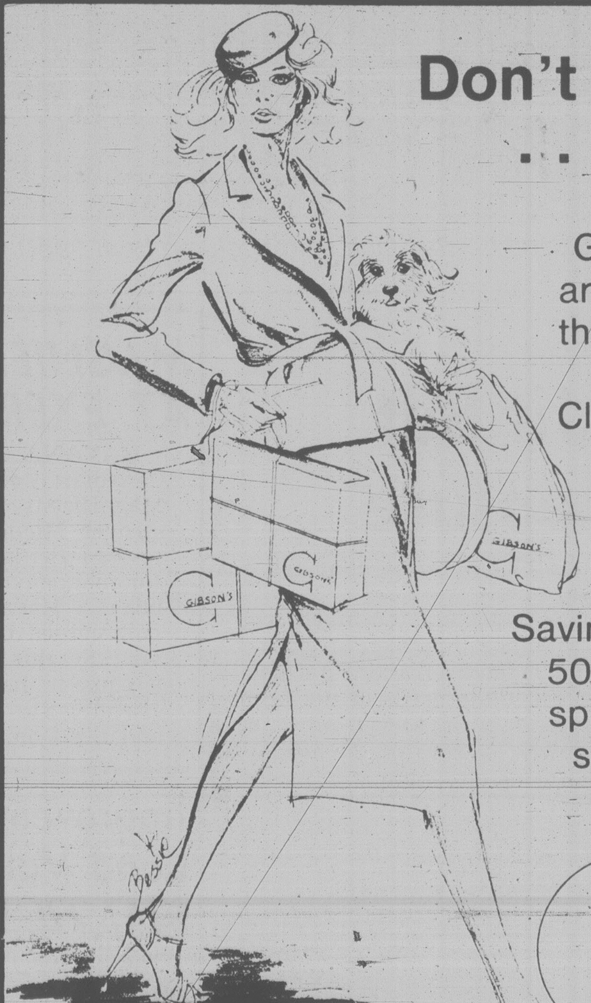

Don't Walk
. . . Run
Gibson's
are having
their semi-
annual
Clearance.
Savings up to
50% on all
spring and
summer
styles
GIBSON'S
708 View
1211 Douglas

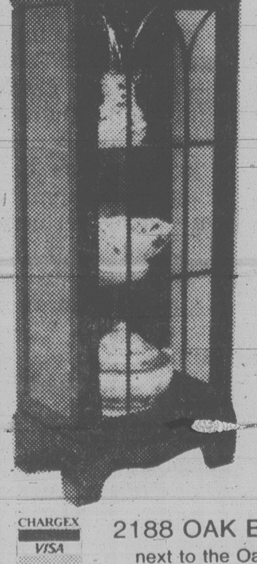

ANTIQUES
and
Traditional
Furnishings
also
Silver, Glass
Jewellery, Paintings
and Prints —
Cabinet shown is
approximately
19½" wide, 13" deep,
48" high.
Quality and Courtesy
at
THE
ISLAND
GALLERY
CHARGEX VISA
2188 OAK BAY AVENUE
next to the Oak Bay Theatre
Tuesday to Saturday 598-5534

chargex or mastercharge accepted
VICTORIA STORE ONLY
Ingledew's
LAST 2 DAYS!
CLEARANCE SALE
WOMEN'S SHOES
reg. 31.95 to 43.95
24.95
reg. 44.95 to 58.95
35.95
reg. 59.95 to 88.00
46.95
reg. 90.00 to 120.00
64.95
Ingledew's
VICTORIA STORE ONLY
749 YATES ST.
no mail orders! no exchanges! no refunds at sale prices!
6-24

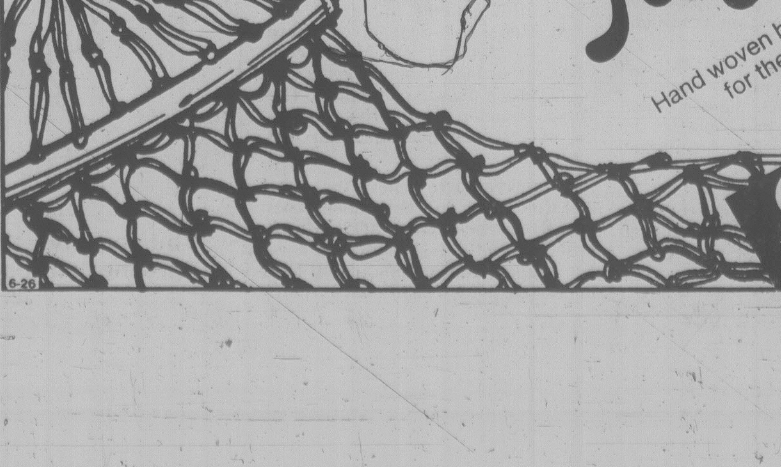

We'll lay one on you for just $9.88
Hand woven hammocks
for the front porch,
yard or balcony.
Some plain, some brightly coloured.
Reg. $12.99–$14.99 now just $9.88
COST PLUS IMPORTS
1102 GOVERNMENT ST.
(Corner of Government and Fort)
Open Daily 9 a.m.-9 p.m.
Sat. 9-5:30
Sun. 10-5
SALE ENDS
JULY 1ST
CHARGEX VISA
master charge
6-26

Judy LaMarsh gives cancer a run for its money

NIAGARA FALLS, Ont. (CP) — Judy LaMarsh returned to Niagara Falls on Monday to a warm and affectionate welcome from old friends and well wishers.

Still as active as she can be despite her battle against cancer, she was guest of honor at a ceremony naming an auditorium in the city's main library after her.

The former Liberal member of Parliament for Niagara Falls who served as minister of health and welfare and secretary of state, simply refuses to surrender to her illness.

Typical of the woman who has always said what she thought, including some uncomplimentary things about Prime Minister Pierre Trudeau, Miss LaMarsh said she is hoping to write another book which might be called *No Regrets.*

This summer she plans to stay at Mackenzie Lake in Northern Ontario in a family-owned log cabin, the setting in which her father taught her to love the beauty of the North and how to survive its toughness.

The author of several books, she was called to the bar in 1950. She was able to attend her 30-year graduation anniversary last week. "I wanted to stay alive to attend that reunion," she said Monday.

Miss LaMarsh continued to be active after her retirement from Parliament in 1968 and took part in radio and television shows — including an open line show from Vancouver.

She loves to cook and hates not being able to do so any more. "I get dizzy if I do too much," she said. Some of her treasured cook books are part of her donation to the Niagara Falls library.

She expressed gratitude to persons who have told her of their feelings. "I get thousands of letters and I am so grateful. I haven't the strength to answer them, or to thank people for their thoughts, prayers and flowers."

She talks of her plans for the summer and for writing a book, but she doesn't hesitate to talk of death.

"When it is all over, I will be coming to Niagara Falls. I plan to be in the cemetery where my parents are buried. There will be a Canadian flag."

TIMES PHOTOGRAPHER Bill Halkett took this photo in the early seventies when Judy LaMarsh, retired from federal politics, came to Victoria to promote her book *Bird in a Gilded Cage.* It wasn't all business, however, and she found time to go on a fishing expedition with friend and fellow politician, Liberal MP for Victoria, David Groos.

FORMER SECRETARY of State Judy LaMarsh receives a bouquet from Sarah Foster in Niagara Falls this week. LaMarsh briefly returned to the city for a ceremony naming an auditorium in the city's main library after her. (Canadian Press photo).

CONFIDENTIALLY YOURS

Barbara Brent

Summertime and the living is easy . . . and I have discovered a wonderful little booklet available from **SIFTO® SALT** that is going to make my Summertime entertaining so much easier. It's called **Greens 'N Things** and it contains all you need to know about the selection, care and preparation of salad greens and it's absolutely **FREE!** ~~Simply~~ write to: **Sifto® Salt,** P.O. Box 7213, Postal Station A, Montreal, Quebec H3C 2Z2. I made this delicious salad from their recipe book and my family raved about it for weeks.

Greens 'N Things

Golfing, hiking, tennis are such pleasurable pastimes during the summer months. But sometimes you can go at it too vigorously and tire yourself out. One of the first signs of over-exertion can be the inability to get to sleep properly because of a dull, nagging pain in the lower back that just won't go away. That's why I always rely on **Dodds Pills** for prompt effective relief of those nagging aches and pains that disrupt my normal routine. I wake up feeling well rested thanks to Dodds. So when you tend to over do it this Summer, reach for **Dodds Pills** . . . you'll be glad you did.

VICTORIA Fabric Shop LTD.

CLOSING OUT SALE CONTINUES
WITH GREAT SAVINGS THROUGHOUT THE STORE

SUCH ITEMS AS

POLYESTER KNITS Reg. 5.98 3.99 Metre
36" VELVETEEN Reg. 9.98 5.00 Metre
POLYESTER RIB KNITS Reg. 5.98 4.00 Metre
CONNAUGHT SATIN Reg. 5.50 3.55 Metre
60" QIANA KNITS Reg. 10.98 5.00 Metre
45" B'CLOTH Reg. 3.49 2.49 Metre

● GREAT SAVINGS ON DRAPERY FABRICS ●

ALL TRIM HALF PRICE
Stock up on these items now — cotton eyelets, laces, gimps, braids, cotton and silk fringes, fancy cords, zippers.

★ ALL FIXTURES and DISPLAY RACKS, CUTTING TABLES FOR SALE ALSO

1218 BROAD ST. Between Yates and View
382-8541
6-26

STARTS FRIDAY AT 10 A.M.

Mahogany FASHIONS

SEMI-ANUAL SUMMER CLEARANCE

1/3 to 1/2 OFF

such famous name makers as these:
JORDACHE SASSON BAGATELLE
INTERNATIONAL TYFOON IRKA
DEBBIE SHUCHAT PHILIPPE RONSARD

We hardly need say . . .
for best selection, shop early

Mahogany FASHIONS

1241 BROAD STREET
382-3012
VICTORIA

master charge
CHARGEX VISA

THE LIGHTHOUSE —
Where Victorians Meet

Thousands of Victorians have discovered this interesting shop located on the Upper Mall of beautiful Harbour Square with its tempting merchandise and different ideas.

If you have not yet paid us a visit, what better time than now. The Lighthouse is filled with fascinating and different merchandise, sure to please everyone.

Choose from our fine gift selection or our many contemporary lamps, and beautiful Gatsby pendants. Our jewelry selection is outstanding and our down quilts second to none.

If you want to be sure, it's THE LIGHTHOUSE.

THE LIGHTHOUSE

Harbour Square SHOPPING MALL
910 GOVERNMENT ST.
383-6633 underground parking
Chargex, Master Charge, American Express accepted

Munday's

famous semi-annual clearance sale

reductions up to 30% to 50%

. . . on the majority of our spring and summer stock, including a large selection of Amalfi, D'Antonelli, Bandolino and Famolare.

Munday's 1203 Douglas St. 383-2211

ALL SALES FINAL AT SALE PRICES
6-24

Status of kids core of report

OTTAWA (CP) — A wide-ranging report on children presented to the federal cabinet contains 200 recommendations on everything from improving day care facilities to leaving a pollution-free earth for children of future generations.

"We hope that this report will do for children what the report of the Royal Commission of the Status of Women did for women," says the Canadian Commission for the International Year of the Child, which drew up the recommendations after a year of study.

"In a country as affluent and fortunate as Canada, there are far too many children who are being hurt, deprived, ignored, neglected."

Many children have impoverished minds and spirits because people are too busy, too preoccupied, too disinterested to pay attention to them, it says.

Social revolution is the root of the problem but changes in society have not been reflected in institutions and laws, the report says.

"Our major economic, political and cultural structures continue to reflect a mythical period when families were intact, human resources abounded and childhood was a glorious time."

The report says the federal government should establish a "responsibility centre" to deal with legislation and policies affecting children.

Laws governing family splits are one area requiring attention because changing social conditions have shaken family foundations and sapped the ability of families to look after their children.

"We deplore the adversary situation built into divorce proceedings," the commission says in recommending the adoption of no-fault divorces.

It says divorces procedures should emphasize reconciliation or, failing that, conciliation.

Questions about child custody and support should be settled before a divorce is granted and custody practices should be based as much as possible on co-responsibility of the parents.

A child also has a right to his or her own lawyer, it adds.

In addition, steps should be taken to provide a procedure to prevent kidnapping by a parent who is not awarded custody.

Recommendations concerning the environment say every effort should be made to leave to the children of the future a pollution-free environment "so that they may continue to enjoy the air, the water and the rich soils of Canada."

Canadians should also "ensure that the children of the future have adequate supplies of energy and sufficient areas of farmland to maintain plentiful food production."

And municipal planners should keep in mind a human-scale approach to avoid large-scale urban development.

Other recommendations include:

—A national child care act should be adopted.

—Current income support programs should be consolidated into one comprehensive plan to ensure every family can meet its basic needs.

—The role of schools should be expanded so they serve as community centres for lifelong education.

—Governments should give the same priority to the out-of-school life of children and adolescents as they do to formal education or the building of roads or parking places.

—Employees should be allowed one year's unpaid leave of absence for family responsibilites without risk of losing their job.

—A national heritage day associated with children should be held every Feb. 15.

—Children should be guaranteed the right to the best of the spiritual heritage of their culture, the right of expression, the right of choice, the right of support and the right of protection.

KATHLEEN SIRVAGE was diagnosed as profoundly-to-severely deaf when she was a tiny baby but, with help, is now able to respond to lower frequency sounds. It is too early to tell how the Ottawa youngster will progress but doctors stress that early detection can be crucial for a child's development.

FUCHSIAS
2½" and 4" pots
named varieties selected
from our catalogue.
● baskets large and small
● standards
WOODWARD
THE FLORIST 384-5614
635 Fort (next to Elsea's) 6-24

THE MALE WEDGE
This is an ideal style for the young man who still likes his hair a bit long but is learning to appreciate the value of short hair grooming.
Barber Syrt
AT THE EMPRESS HOTEL
in Victoria
BY APPOINTMENT 382-1925
6-26

SALE
SALE
SALE
LIGHTING
FIXTURES and SWAGS
sun dial
595-5323
1633 Hillside Ave.

YOU DON'T RENT YOUR LAMPS FROM HYDRO . . . WHY RENT YOUR PHONES FROM B.C. TEL?
B.C. Tel. sells only the exterior casing (you rent the inner parts.) At the "other" phone store, we'll sell, service and help you install an entire telephone. That way it can be removed, traded in or given as a gift. Come in and compare our story.
We won't "monopolize" the conversation.

master charge
CHARGEX
VISA
the 'other' phone store
1012 BLANSHARD ST. 382-2811

This Weekend's Special
½ doz. Sweetheart
ROSES
with Baby's Breath, arranged in a glass bowl. Reg. value $11.00.
THIS WEEKEND ONLY $7.95
(While Quantities Last)
See our next ad dated July 10/11
Carter's House of Flowers
1243 ESQUIMALT RD.
"SPREAD SOME HAPPINESS — SEND FLOWERS"

SPECIAL
INTRODUCTORY
OFFER
LIGHTWEIGHT DOWN QUILTS
TWIN 130 DOUBLE 165 QUEEN 175 KING 199
IDEAL FOR WATERBEDS
eurodown quilts & pillows
VICTORIA
1728 DOUGLAS ST
OPPOSITE THE BAY
(604) 384-0133
OTHER LOCATIONS IN COQUITLAM, VANCOUVER AND CALGARY
'The Down Quilt, Pillow and Accessory Specialists'
6-19

PORTS
INTERNATIONAL
CLEARANCE
We are clearing
all spring and summer
styles of Ports.
Savings of 30% to 50%.
When you Think Ports
International, Think
gibson girl
1211
DOUGLAS
6-25

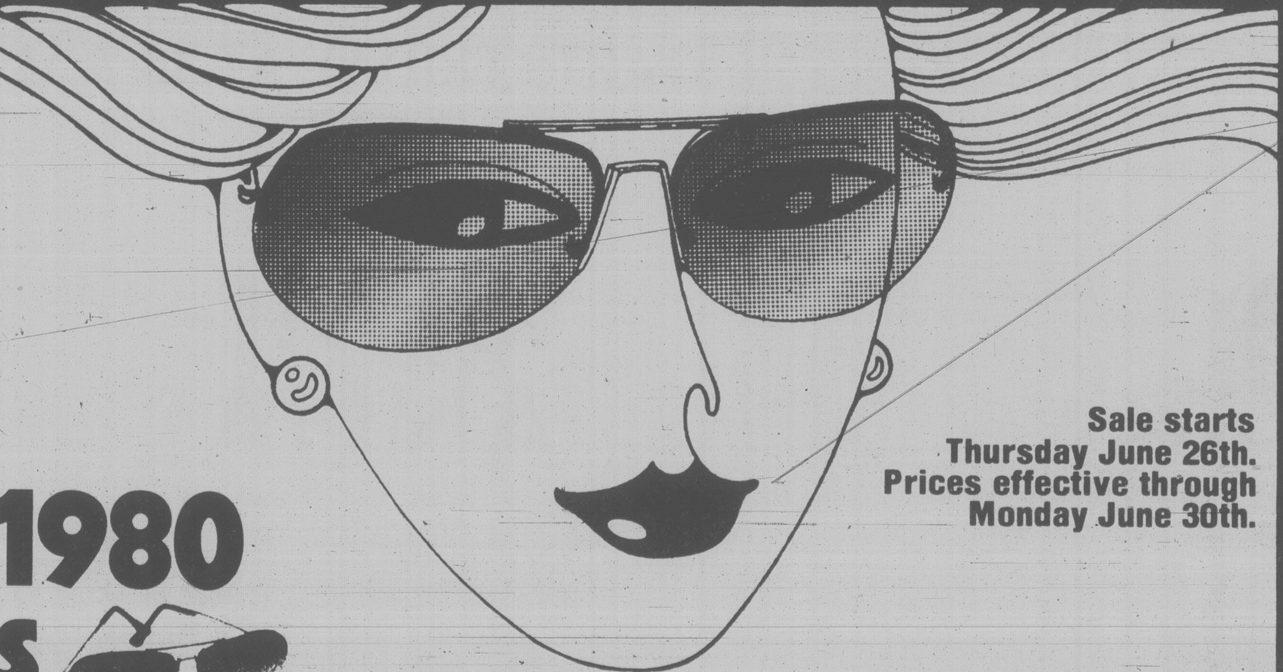

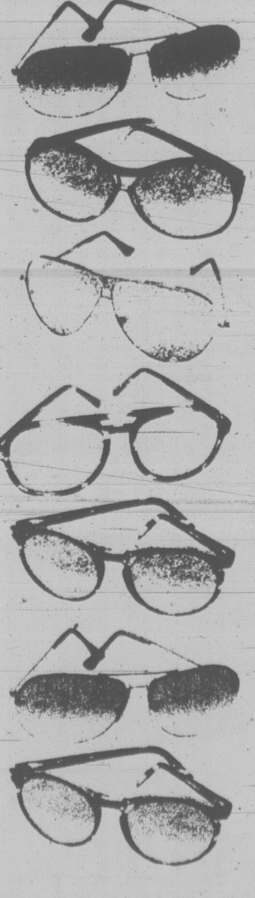

Sale starts
Thursday June 26th.
Prices effective through
Monday June 30th.
new 1980
styles
Including
NEW SUN SENSOR
...4.78 to 21.88
SAVE WITH LONDON DRUGS LOW PRICES
His new sunglass collection
is here now. With more devilish
fashion chic than any other
designer line anywhere.
Get thee behind them.
You've done it again,
Foster Grant!
LONDON DRUGS
OPEN SUNDAY
11AM to 6PM
USE YOUR
3995 QUADRA STREET at McKENZIE

Role problem still at work

By BARBARA WICKENS

TORONTO (CP) — Delegates at a management conference discussing whether men, women and technology can co-exist in the 1980s said women and technology are a good combination but many of the old problems still exist between the sexes.

Bill Birt, vice-president of human resources at Shell Canada Ltd., told the group of primarily middle- and senior-management women that management skills are changing, requiring a more multi-disciplinary approach than in the past.

"Technical skills will become less critical in leadership roles," he said.

But Birt also told the women that it was important for them to reconcile the conflict between their ambitions for a career and their life plan.

As women rise in management positions it becomes increasingly difficult for them to re-enter the work force and catch up after a maternity leave, he said.

However, other speakers at the opening session of the two-day conference disagreed.

"If a company can't cope with maternity leaves — it's a relatively easy thing — it's going to have difficulty coping with other problems," said Vicki Williams, vice-president of Koffler Stores.

It's up to organizations to prepare women employees for management positions, but the companies are not likely to do it unless forced, she said, adding that statistics show there are no more women managers now than there were 10 years ago.

Management — still mostly men who entered the workforce when women were expected to stay home with the children — retain many of the assumptions they had 15 years ago and these must change, Ms. Walsh said.

Edita Kowalski, chairman of the Women's Conference Institute which organized the annual conference, said the 1980s are a time of great opportunity for women.

They now have the opportunity to learn a highly technical skill, especially in the word and data processing fields, and use this knowledge as a basis for advancement, she said.

When asked whether this might possibly create a new female ghetto — such as typing pools in the past — several of the 80 delegates from the floor said they thought it was unlikely.

Dairyland shows you how to celebrate "Cottage Cheese Week."

When's "Cottage Cheese Week"? Any week you're ready to add a lot of variety and nutrition to your meals. Without a lot of calories or cooking.

Dairyland Creamed Cottage Cheese 500 g 4% M.F.
Dairyland Cottage Cheese 2% 500 g
Dairyland Dry Unsalted Cottage Cheese 375 g
Dairyland Baking Cheese 500 g
Dairyland Cottage Cheese With Chives 500 g 3% M.F.
Dairyland Cottage Cheese With Pineapple 500 g 3% M.F.
Dairyland Cottage Cheese With Fruit 500 g 3% M.F.

MONDAY:
The standby. That without which no salad or buffet is ever quite complete.

TUESDAY:
Everything you like about our Creamed Cottage Cheese—and less. That's Dairyland 2%.

WEDNESDAY:
Dairyland Dry—made to order for lasagne, cannelloni and casseroles of all kinds.

THURSDAY:
When you can eat your cheesecake and still pose for it—it's been baked with Dairyland.

FRIDAY:
An instant garnish—with all the zingy flavour and colour of freshly chopped chives.

SATURDAY:
What do you get when you cross a cow with a pineapple? Who cares? It's delicious.

SUNDAY:
Is it a main course or a dessert? Yes. And a quick, refreshing one at that.

For more good tasting ideas, look for Dairyland's free Cottage Cheese Recipes at your grocer's. Or mail this coupon.

NAME
ADDRESS
CITY
POSTAL CODE

Dairyland Cottage Cheese Recipes,
P.O. Box 9973, Vancouver, B.C. V6B 4G3

Best of all, it's Dairyland

8232

Tillicum Clearance Centre
SUPER EXPANSION SALE

ADMIRAL

13 cu. ft. Frost Free refrigerator
- Adjustable shelves
- Temperature controlled butter keeper
- Meat keeper
- Only 28" wide

(Almond color 10.00 extra)

SALE 577.00

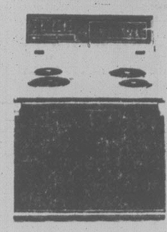

30" Deluxe Range
- Black glass oven door
- Clock and delayed cooking times
- Glass woodgrain control panel
- Oven and console light
- 2 large elements
- Rotisserie

(Almond color 10.00 extra)

SALE 497.00

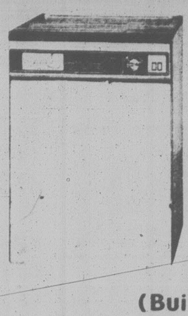

Portable Dishwasher
- 2 energy saving controls
- 12 cycle choices
- Converts to built-in with kit
- Easy roll castors
- Water faucet by-pass

(Built-in model sale — 377.00)

SALE 437.00

SPEED QUEEN

SPEED QUEEN
Built better to last longer.

WASHER
- Stainless steel tub with lifetime warranty
- Two speed
- Multi-cycle timer
- 10 year transmission warranty

ONLY 568.00

DRYER
- Permanent press cycle
- Safety door
- Porcelain top
- Permacote drum

ONLY 368.00

BUY THE PAIR
Washer and Dryer
896.00
Price is for White or Almond

HIDE-A-BEDS and SOFA BEDS
- Simmons
- Sealy
- Star
- Breamore
- Sklar

Regular and Queen Size
Save from 100.00-200.00

DINETTE SUITES
Our expansion has allowed us to show a large selection of kitchen and dinette sets at SPECIAL INTRODUCTION PRICES!!!

SOFAS AND CHAIRS SECTIONALS
- Palliser
- Sklar
- Vilas
- Breamore

In many styles and colors at FABULOUS SAVINGS

OCCASIONAL CHAIRS LA-Z-BOYS
Many styles and models
Save from 40.00-100.00

ALL LAMPS HALF PRICE

Dining Room SUITES
Save from 10%-30%

20" Hitachi COLOR TV
Floor Models
529.00
3 only. Full warranty.

Toshiba 20" COLOR TV
599.00
60 month warranty

Hitachi 26" COLOR TV
Floor Model
788.00
Full warranty

FLOOR MODEL STEREO EQUIPMENT
Name your own price! Amps! Tuners! Receivers! Turntables! Speakers! Cassette Decks! Choose from ● Sony ● Toshiba ● Sanyo ● Hitachi ● Sansui ● Akai ● Fisher ● Ampex ● Name Your Own Price. (No reasonable offer refused.) Full warranty applies.

Tillicum CLEARANCE CENTRE (A Division of Tillicum Furniture Ltd.)
370 GORGE ROAD EAST
(Across from B.C. Forest Products)
388-6613

Monthly payment plans available.

master charge · CHARGEX VISA · Tillicum Furniture CHARGE CARD

Journalists rap paper mergers

TORONTO (UPC) — Delegates to The Newspaper Guild's 47th annual convention begin voting today on resolutions expected to call for limits on the size of newspaper groups and improved workplace standards for video display terminal users.

A host of draft resolutions were to begin trickling from committee onto the floor of the convention.

Resolutions criticizing FBI and Royal Canadian Mounted Police impersonation of reporters to gather information, the recent closing of the *Montreal Star*, and the takeover by Thomson Newspapers Ltd. of FP Publications, former owner of the *Toronto Globe and Mail* and other Canadian newspapers, were tabled in convention committees.

On Wednesday, representatives of the National Institute for Occupational Safety and Health, speaking at a convention forum, said many video display terminal operators suffer serious eye and muscular maladies.

Michael Smith, a U.S. government Public Health Service researcher, said an about-to-be-released institute study has found 70 per cent of VDTs in the workplace had "serious flaws."

"For certain types of jobs there are problem relating to vision and the muscular system," Smith said. "The offices have not been adapted to deal with the video tubes."

FAIRWAY

DISCOUNT HOUSE

272 GORGE RD. W. at GORGE CENTRE

MON.-THURS. 9-9
FRI., SAT. 8-9
SUNDAY 9-6

PRICES EFFECTIVE
THURS., FRI., SAT.
JUNE 26, 27, 28

We Reserve the Right to Limit Quantities While Stocks Last

CANADA GRAIN FED BEEF WHOLE ROUND STEAK	GR. A lb.	1.98
CANADA GRAIN FED BEEF BONELESS ROAST RUMP or SIRLOIN TIP	GR. A lb.	2.29
FRESH GOVT. INSPECTED PORK SHOULDER STEAK	lb.	98¢
FROZEN Approx. 5-lb. bag CHICKEN DRUMSTICKS	lb.	88¢
FROZEN, WHOLE FRYING CHICKEN	GR. A LB.	78¢
FRESH GOVT. INSPECTED BONELESS PORK SHOULDER BUTT ROAST	lb.	1.09
OLYMPIC DINNER or BEEF SAUSAGES	10-lb. box	8.90
FRESH GOVT. INSPECTED SMALL SIDE PORK SPARERIBS	lb.	1.49
FRESH GOVT. INSPECTED GROUND PORK	lb.	1.19
FRESH BONELESS PORK (Govt. Inspected) SWEET 'N SOUR CUT	lb.	1.39
FRESH CHICKEN WINGS	lb.	89¢
OLYMPIC BULK WIENERS	lb.	79¢
MCGAVIN'S HAMB. or HOT DOG BUNS	12s pkg.	75¢
KRAFT SALAD DRESSING MIRACLE WHIP	1 litre jar	1.49
ALPHA REGULAR (1-lb. tub) CREAMED HONEY		2/1.89
ENCORE WITH CHICKORY INSTANT COFFEE	8-oz. jar	4.69
SUNMAID THOMPSON SEEDLESS RAISINS	2-lb. bag	2.89
CARNATION COFFEEMATE	375g jar	1.44
LIBBY TOMATO JUICE	48 oz. tin	79¢
KRAFT REG. or LOW CALORIE 1000 ISLAND SALAD DRESSING	500 ml btl.	1.19
McLAREN, HOT DOG, SWEET, HAMBURGER ASSORTED RELISHES	12 fl. oz. jar	59¢
FRENCH'S PREPARED MUSTARD	16 fl. oz. jar	49¢
KRAFT PROCESSED (THIN 48's) CHEESE SLICES	1 kg pkg.	3.99
TIDE POWDERED DETERGENT	12 litre box	6.39
SPRITE SOFT DRINK	750 ml.	2/89¢ Plus Deposit
NALLEY'S ASSORTED POTATO CHIPS	200 g box	69¢
HONEYDEW FROZEN ORANGE JUICE	12 fl. oz. tin	79¢
RUPERT FROZEN FISH STICKS	14-oz. pkg.	1.89
McCAIN FROZEN SUPER PATTIES, CRISPS	24-oz. bag	79¢
SWANSON FROZEN, CHICKEN, BEEF, TURKEY MEAT PIES	8-oz. ea.	59¢
YORK FROZEN FANCY GREEN PEAS	2-lb. bag	79¢
U.S. GROWN RIPENED PEACHES	lb.	49¢
U.S. GROWN SANTA ROSA PLUMS	lb.	59¢
B.C. GROWN FRESH BUNCH RADISHES, GREEN ONIONS	bunches	2/29¢
B.C. FRESH HEAD LETTUCE		3/1.00

a&b sound

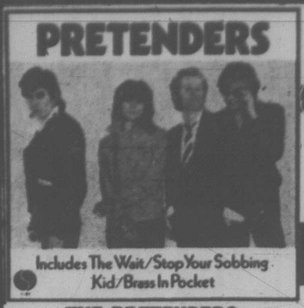

PRETENDERS

Includes The Wait/Stop Your Sobbing Kid/Brass In Pocket

THE PRETENDERS

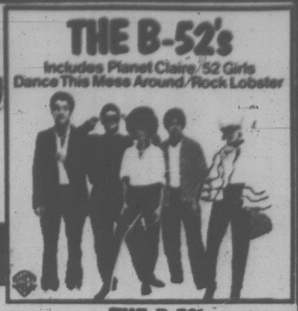

THE B-52's

Includes Planet Claire/52 Girls Dance This Mess Around/Rock Lobster

THE B-52's

RECORD 4^{79} TAPE 4^{99}

BETTE MIDLER
"THE ROSE"

PETER TOWNSHEND
"EMPTY GLASS"

RECORD 4^{79} TAPE 4^{99}

wea wea wea wea wea

	RECORD	TAPE
ABBA "The Album"	4^{44}	—
ABBA "Greatest Hits Vol. I"	4^{44}	4^{99}
ABBA "Voulez Vous"	4^{99}	4^{99}
ABBA "Greatest Hits Vol. II"	4^{99}	4^{99}
ABBA "Waterloo"	4^{44}	—
AC/DC "Highway to Hell"	4^{99}	4^{99}
AMERICA "Greatest Hits"	4^{44}	4^{99}
BONEY M "Oceans of Fantasy"	4^{79}	4^{99}
JACKSON BROWNE "Running on Empty"	4^{44}	4^{99}
JUDY COLLINS "Running For My Life"	4^{99}	4^{99}
ALICE COOPER "Flush the Fashion"	4^{99}	4^{99}
CHRISTOPHER CROSS "Christopher Cross"	4^{99}	4^{99}
DEVO "Freedom of Choice"	4^{99}	4^{99}
CHARLIE DORE "Where to Now"	4^{99}	—
EAGLES "The Long Run"	4^{99}	4^{99}
EAGLES "One of These Nights"	4^{44}	4^{99}
MARIANNE FAITHFUL "Broken English"	4^{99}	4^{99}
FLEETWOOD MAC "Fleetwood Mac"	4^{44}	4^{99}
FLEETWOOD MAC "Tusk" (2 LP set)	9^{99}	9^{99}
FOGHAT "Boogie Motel"	4^{99}	4^{99}
FOGHAT "Tight Shoes"	4^{99}	4^{99}
FOREIGNER "Head Games"	4^{99}	4^{99}
RICKIE LEE JONES "Rickie Lee Jones"	4^{44}	4^{99}
LED ZEPPELIN "IV"	4^{44}	4^{99}
LED ZEPPELIN "III"	4^{44}	4^{99}
LED ZEPPELIN "In Through the Out Door"	4^{99}	4^{99}
GORDON LIGHTFOOT "Dream Street Rose"	4^{99}	4^{99}
PAT METHANY "American Garage"	5^{99}	—
VAN MORRISON "Moon Dance"	4^{44}	—
GARY NUMAN "Pleasure Principle"	4^{99}	4^{99}
GARY NUMAN "1st Album"	4^{79}	—
GARY NUMAN "Replicas"	4^{99}	4^{99}
LINDA RONSTADT "Mad Love"	4^{99}	4^{99}
ROLLING STONES "Some Girls"	4^{44}	4^{99}
FRANK SINATRA "Trilogy" (3 LP set)	14^{99}	14^{99}
SISTER SLEDGE "Love Somebody Today"	4^{99}	4^{99}
SNIFF 'N' THE TEARS "The Game's Up"	4^{99}	4^{99}
STREETHEART "Under Heaven Over Hell"	4^{44}	4^{99}
STREETHEART "Quicksand Shoes"	4^{99}	4^{99}
VAN HALEN "I"	4^{44}	4^{99}
VAN HALEN "Women and Children First"	4^{99}	4^{99}
NEIL YOUNG "Rust Never Sleeps"	4^{99}	4^{99}
NEIL YOUNG "Live Rust" (2 LP set)	7^{99}	8^{99}
NEIL YOUNG "Decade" (3 LP set)	8^{99}	9^{99}
ZZ TOP "Dequello"	4^{99}	4^{99}

RECORDS 641 YATES

a&b sound

TAPE 637 YATES

Your complete catalogue store

BONUS GIFT

LATEX RUBBER PILLOWS

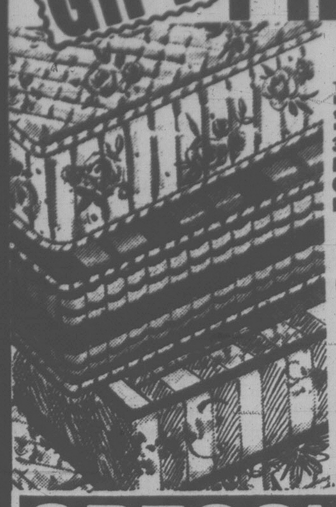

WITH YOUR PURCHASE OF A GREGG'S LATEX RUBBER MATTRESS

The mattress that gives even support to all parts of the body, truly the most comfortable mattress of all. Non-allergenic, kills bacteria on contact, cannot mildew or smell musty.

3'3" size, each piece	$199 (1-pillow)
Regular size, each piece	$249 (2-pillows)
Queen size, each piece	$289 (2-queen size)
King size, mattress	$399 (3-queen size)

PAY NO MORE — YOUR PILLOWS ARE INCLUDED AS A BONUS GIFT FROM GREGG'S.

MATTRESS TOPPER PADS

ENJOY the luxurious comfort

Thick	Size	Rubber	Foam
1 in.	39x75	$27.25	$ 8.55
2 in.	39x75	$52.75	$17.25
1 in.	54x75	$37.75	$11.85
2 in.	54.75	$72.90	$23.65
1 in.	Queen	$44.65	$14.00
2 in.	Queen	$86.50	$28.00
1 in.	King	$58.50	$17.75
2 in.	King	$112.35	$36.40

master charge
CHARGEX
VISA

AUTHORIZED SCOTCHGUARD DEALER

6-19

GREGG'S

FURNITURE MANUFACTURERS
(VICTORIA)

2300 DOUGLAS ST. — 388-7365
OPEN FRIDAY NIGHT 'til 9:00 P.M.

WOMEN'S SHOES SALE

Famolare — Salamander
Clark

30%-40%-50%
REDUCTIONS

No need to elaborate, you know the high quality and fine stylings of our shoes, and at sale prices they represent superb values. You'll be sure to want several pairs.

As usual, no returns or refunds at sale prices.

OLD COUNTRY SHOES

Master Charge
Visa

We Serve You Right

Downtown

635 JOHNSON ST.
383-7012

6-26

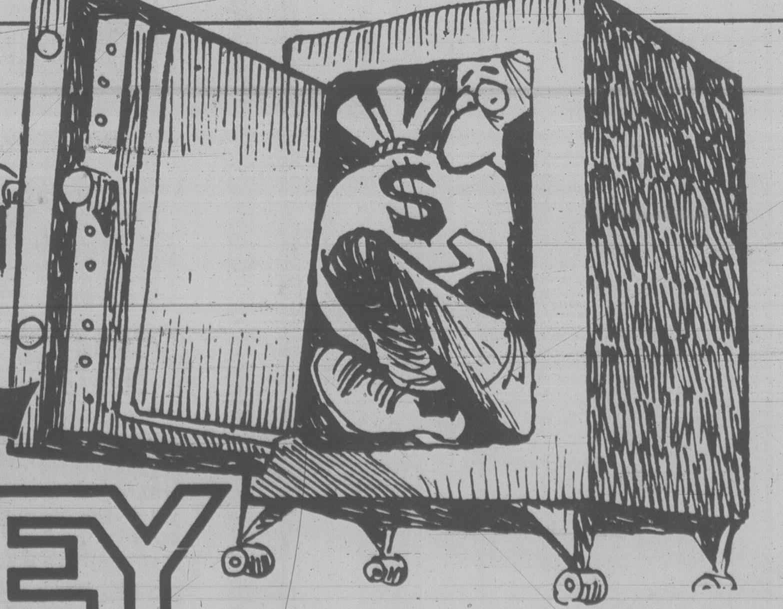

SAVE TIME & MONEY

Develop the Classified habit.
Read and use the Daily Classifieds to find buyers for items you want to sell, or to find items you'd like to buy.
Start today to save time and money the Daily Classified way . . .

Call Mon. to Fri. 8 a.m. - 6 p.m.,
Saturday 8 a.m. - 5:30 p.m.

386-2121

IN THE COLONIST/TIMES

NDP non-confidence bid sparks attack from Clark

By Mary Janigan
FP News Service

OTTAWA —The folks who brought you the winter election tried for a summer re-run yesterday. But all that the New Democratic Party managed to provoke was a severe tongue-lashing from Opposition Leader Joe Clark and a dire economic hint of no growth in 1980 from Finance Minister Allan MacEachen.

The NDP non-confidence motion which sparked the furore was the same dramatic manifesto that brought Clark's government tumbling down last December — with Liberal support. It charged the government with "outright betrayal" of election promises to lower interest rates, cut taxes and stimulate the economy.

This time around, the Liberals easily defeated the challenge — despite the Tories' grudging support of the NDP — by a vote of 128 to 88. They also blocked a Tory amendment which added a Liberal trial balloon suggesting an end to the indexing of income taxes to the list of government sins.

Along the way, however, NDP leader Ed Broadbent repeated his call for an additional stimulative deficit of $2.6 billion, Clark bitterly lambasted the NDP as "the most unprincipled and inconsistent party in this Parliament" and MacEachen clung to his fuzzy vows of restraint.

Three months ago, MacEachen predicted economic growth of .5 per cent and an unemployment rate of 8 per cent. Yesterday, the bad news got worse. The dour minister told the Commons that since the United States economy "has slid into the long-awaited recession, there is no doubt that the U.S. recession will spill over into Canada".

He said that despite his earlier growth predictions, "the actual outcome could turn out to worse than that". He went on to explain that although unemployment is now running at 7.8 per cent for May and only 8 per cent was predicted, "I can't rule out the possibility that the unemployment rate will rise even faster than this implies."

Broadbent launched the afternoon debate with the assertion that "we should get rid of this myth that we're much too much in debt as a nation". He repeated a longstanding list of NDP policies that call for an end to tax indexation and its replacement by a tax-cut program that would funnel money into the hands of lower and middle-income taxpayers.

He pointed out acidly that unemployment has shot from 7.1 to 7.8 per cent since December, that taxes have not been cut and might actually rise if the Liberals abandon indexation and that the consumer loan rate is still hovering at 16 per cent — despite a drop in the prime lending rate.

Instead of following this theme and berating the Liberals for policy betrayal, Clark turned on the NDP as the prime cause of his topple from power. He began to list the prime attractions of his defeated budget, blanketing each clause with the cry "Thanks to this motion and the NDP support of it". Clark pointed out that Canadians have no budget and no energy pricing agreement now but he concentrated his ire on the NDP: "I'm pleased to have this motion revived so the people of Canada can be reminded about what the NDP has done for them lately".

His fire against the Liberals was almost an afterthought.

Union locks out union

OTTAWA (CP) — The largest public service union locked out about 15 of its own employees Wednesday as a contract dispute over wages and overtime grew.

Bill Doherty, vice-president of the Public Service Alliance of Canada, said the employees, negotiators and researchers represented by the Alliance Employees Union, were locked out because they set up a strike picket line at an arbitration hearing rather than represent union members inside. The hearing had to be postponed.

"We took this action in the face of the embarrassing picket line," Doherty said.

The alliance, with about 180,000 members, is the largest federal public service union.

The alliance and the union representing its employees, about 50 in all, have been in a dispute for weeks over wages and overtime. The employees walked out Monday and unsuccessful talks were held Tuesday. Their legal strike position began Sunday.

Communists seek funds

TORONTO (CP) — The Communist Party of Canada will appeal to "working people" for money to help rebuild their national headquarters, destroyed Tuesday by a fire that may have been set by arsonists.

He said party members are determined to rebuild the three-story house "and we're going to ask the working people of Canada to help us."

- FINE CRYSTAL REPAIRS
- JEWELLERY REPAIRS
- WATCH AND CLOCK REPAIRS
- ALSO ENGRAVING

at
STADACONA JEWELLERY SHOPPE
We are located at Stadacona Centre
1516 Fort St. (Oak Bay Junction)
595-4122
6-25

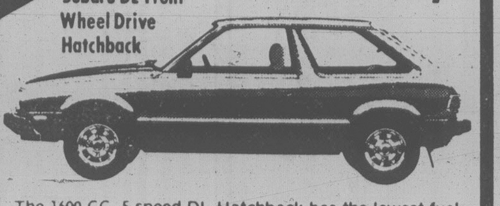

SUBARU

Make the Most of Your Money

Subaru DL Front Wheel Drive Hatchback

The 1600 CC, 5-speed DL Hatchback has the lowest fuel consumption in its class*. 6.3L/100 km or 43 M.P.G. It's practical, versatile and loaded with standard features. Power assist front disc brakes, steel-belted radials, fold-down rear seat and more. Drive it today!

THE QUALITY CAR FROM JAPAN

12 month unlimited distance warranty.
3 year anti-corrosion warranty.

Saunders Sales & Service Ltd.,
1824 Island Highway, Victoria and Colwood
474-2211
dealer #5932

*Transport Canada 1980 Fuel Consumption Guide. Your mileage may vary according to personal driving habits, traffic and road conditions.

A

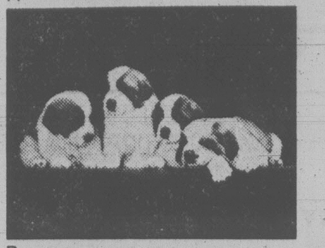

B

C

D

E

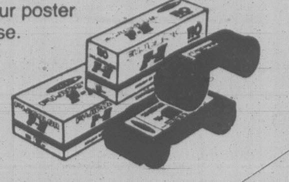

FUJICOLOR

Great color/Great shots
with fabulous
FUJI FILM
and be sure to get your
BONUS POSTER*

Big, beautiful full color posters (23¼ x 16½") — 5 popular subjects to choose from. Frame them, hang them, collect them – and, of course, enjoy them!

See your dealer.* Get your poster with any Fujifilm purchase. It's part of the Fuji Fun.

GREAT COLOR
GREAT SHOTS with
FUJI FILM

It's your camera's best friend

• FUJICOLOR *for prints* • FUJICHROME *for slides*

FILM & CAMERAS

FUJI FILM

*At participating Fujifilm dealers while poster supplies last.

King's

featuring:

WHITE CROSS
GOLD CROSS
AIR STEP
NICCOLINI
DUVAL
HELENA
fine shoes for women

at 1453 DOUGLAS
King's

Sears

Fashion Clearance

Personal shopping while quantities last.

Sale starts 9:30 a.m. Friday.

Ladies' Sundresses
Save $3 on easy-care ladies' print sundresses . . . spandex tops & T-shirt styles. Misses & Jr. sizes.
Reg. $7.99-11.99
4.99-8.99 each
Ladies' Dresses (31)

T-Shirts & Shorts
Ladies' summer T-shirts in scoop or V-neck styles. Machine wash/dry. Asst'd colours. Polyester pull-on shorts have stitched front creases. Red, White, Navy. S-M-L.
$3.99 each or
3 for $11
Ladies' Sportswear (7)

50% off beachwear
Ladies . . . for fun in the sun choose from a selection of strapless dresses, terry rompers and sundresses, coverups and 1 & 2 pc. playsuits.
Reg. $9.99-19.99
4.99-9.99 each
At-Home Wear (38)

50% off Sleepwear
Ladies . . . take advantage of terrific savings on assorted loungewear and sleepwear . . . velour and lightweight robes, nylon gowns and lounge sets.
Reg. $14-$125
6.99-61.99 each
At-Home Wear (38)

Junior Bazaar Shorts, T-shirts
Super selection of cotton/poly., terry or satin shorts at $4.99. Team with a tank or T-shirt at $2.99 for sporting summer fun!
Reg. $6.99
2.99-4.99 each
Junior Bazaar (19)

50% off Men's Shorts
Cool, comfortable men's walking shorts in two popular styles. Multi-color check or beige with terry side panels. 30-40 even waist.
Reg. $17.99
8.99 each
Men's Casual Wear (41)

50% off Men's Sportcoats
Popular single-breasted style. Fully lined. Wool and polyester or texturized polyester. Tan, blue, grey. 36 to 46. (Not all colours in each size).
Originally $100
49.99 each
Men's Dress Wear (45)

$10 off dress pants
Clearance of assorted men's dress and casual slacks. Asst'd. colours and fabrics. Broken sizes 30-40. Shop early for best selection!
Reg. $29.99
19.99 each
Men's Casual Wear (41)

$7 off Men's terry tops
Super soft cotton/polyester blend with ribbed neck, sleeves and waist. Contrasting trim on sleeve. Ivory/Wine or Ivory/Green. S,M,L,XL.
Reg. $19.99
12.99 each
Men's Furnishings (33)

50% off Boys' Shorts
Comfortable 100% cotton denim jean shorts in sizes 7-12 only. Be cool this summer in a pair of rugged denim shorts!
Reg. $1.99
99¢ each
Boys' Wear (40)

40% off Sunglasses
Made by Riviera and Tropic-cal

Simpsons-Sears Ltd.

FAMILY CIRCLE

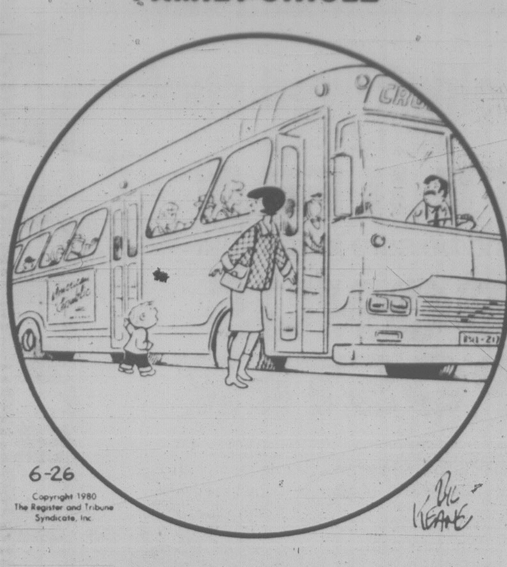
6-26
Copyright 1980 The Register and Tribune Syndicate, Inc.
BIL KEANE

"Let's wait for another bus, Mommy. All the windows are taken on this."

WORDY GURDY

BY TRICKY RICKY KANE

Every answer is a rhyming pair of words (like FAT CAT and DOUBLE TROUBLE), and they will fit in the letter squares. The number after the definition tells you how many syllables in each word. To win $10, send your original rhymes with your definitions to this newspaper. All entries become the property of UFS, Inc.

© 1980 United Feature Syndicate, Inc.

Thanks and $10 to Greg Miniutti of Hauppage, NY for #3. Send *your* entry to this newspaper.

1. Words of a hostage (1)
☐☐☐☐■☐☐
2. Darn traffic tie-up (1)
☐☐☐☐■☐☐☐
3. Funeral parlor (1)
☐☐☐☐☐■☐☐☐☐
4. Insipid pituitary (1)
☐☐☐☐☐■☐☐☐☐☐
5. Silver man's tricks (1)
☐☐☐☐☐■☐☐☐☐☐☐
6. Argument between elves (1)
☐☐☐☐☐☐■☐☐☐☐☐
7. Famous nymphette's bananas (3)
☐☐☐☐☐☐☐■☐☐☐☐☐☐☐☐☐

6-26

ANSWERS:
1. FREE ME 2. DAMN JAM 3. GLOOM ROOM 4. BLAND GLAND
5. HUNTS STUNTS 6. SPRITE FIGHT 7. LOLITAS CHIQUITAS

Contract Bridge — B. Jay Becker

South dealer.
Neither side vulnerable.

NORTH
♠J 2
♡A 10 7 3
◇K 10 5 4
♣A 9 8

WEST	EAST
♠K 8 6 3	♠Q 10 9 7 4
♡Q 9 4	♡—
◇—	◇J 9 8 2
♣Q 10 6 5 3 2	♣K J 7 4

SOUTH
♠A 5
♡K J 8 6 5 2
◇A Q 7 6 3
♣—

The bidding:

South	West	North	East
1 ♡	Pass	3 ♡	Pass
6 ♡			

Opening lead — five of clubs.

Let's assume you get to six hearts and West leads the five of clubs. Your first reaction, when dummy comes down, might be that you'd rather be in seven hearts than six. After all, the odds are greatly in favor of your making all the tricks.

However, you should not allow such thoughts to divert you from trying to insure the actual contract — six hearts. You would lose even the small slam if, for example, you took the club lead in dummy with the ace and next played the ace of trumps. East shows out and it later develops that he has all four missing diamonds, so the end result is that you lose a trump trick and a diamond trick to go down one.

It is true that you would have made six hearts had you played a low trump to your king at trick two, instead of leading the ace, but how could you be expected to know that West was the player with three trumps rather than East?

Actually, there's a good answer to this question. You should start the play by assuming that East has the J-9-8-2 of diamonds! Why do you do this? Because you're certain to make the slam if East does not have four diamonds, and you should therefore assume he has all four of them.

Once it's granted that West is void of diamonds, you should also dismiss the theoretical possibility that West is also void of hearts. He would have 13 black cards in that case, and he almost surely would have bid something over one heart.

Furthermore, if we grant that East has four diamonds and West has none, it follows that if either defender has all three missing trumps, West is far more likely to have them than East. A low heart play from dummy at trick two therefore is a much better play than the ace.

FUN WITH FIGURES

By J. A. HUNTER

Each letter here stands for a different digit.

It doesn't always pay to choose what's cheap, but this HOOCH happened to be truly prime! What was its value?

```
 PAPA
CHOSE
CHEAP
-----
HOOCH
```

(Answer tomorrow)

Yesterday's answer: The number was 14.

DENNIS THE MENACE

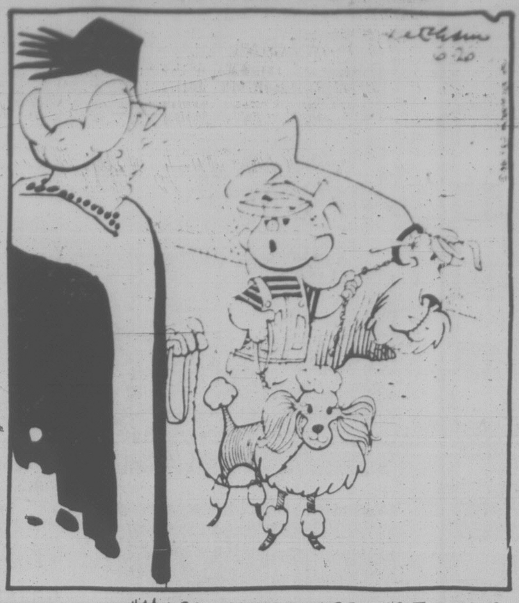
KETCHAM
6-26

"MY DOG COULD WIN PRIZES, TOO, IF I WANTED TO **DRESS** HIM LIKE THAT!"

ZIGGY

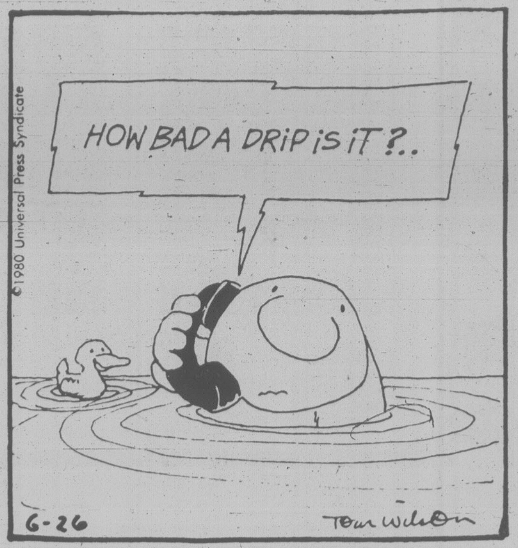
HOW BAD A DRIP IS IT?..
©1980 Universal Press Syndicate
6-26
Tom Wilson

CRYPTIC CROSSWORD

ANSWERS TO WEDNESDAY PUZZLE

Across:
7 Battle-scarred
8 Regattas
9 East
10 Stench
12 Outset
14 System
16 Slumps
18 Atom
20 Contract
22 Unconditional

Down:
1 Tapestry
2 Strain
3 Debt
4 Scissors
5 Ardent
6 Less
11 Homicide
13 Especial
15 Tom-tom
17 Uproot
19 Tone
21 Note

CLUES

ACROSS

6 Gulp down a whole bird (7)
7 Add 101, 6 and 50 to be polite (5)
9 See 2 Down
10 Love it in a never blemished state (9)
12 Sue for a game of tennis? (4,2,5)
15 Repeatedly — like cricket? (4,3,4)
17 Does it bring variety to piped music? (5,4)
19 See 20 Down
21 It just shows the navy isn't slow! (5)
22 Claimed examination by doctor (7)

DOWN

1 Go back: victory in it is due (5)
2 and 9 Ac. A matter of indifference that everybody is single (3,3)
3 Doctor having reached a satellite? (4)
4 Strength of mind needed to make bequests? (4-5)
5 I'd burst out when upset (7)
8 A garment for half the 'Mikado', or near offer (6)
11 Results of matches (9)
13 A name to resent, perhaps (6)
14 Suitable garb for the supremo? (7)
16 But she could be sane after lunch! (5)
18 In love, no doubt; in a hot spot! (4)
20 and 19 Ac. Tuneful fellow in service? (6)

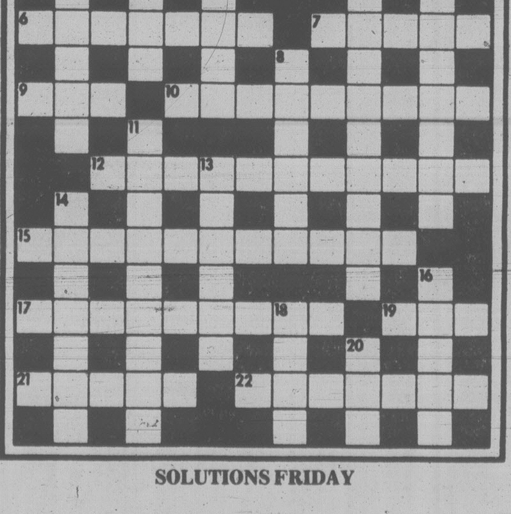
1
2
3
4
5
6
7
8
9
10
11
12
13
14
15
16
17
18
19
20
21
22

SOLUTIONS FRIDAY

Thursday Prime Time

	7:00	7:30	8:00	8:30	9:00	9:30	10:00	10:30	11:00
2	Happy Days	Vortex	Mork	Kensington	Barney Miller	Happiness	Summerscope	Cdan. Authors	News
3	Pulsion	Tac au Tac	Cinema					Nouvelles	Sports
4	P.M. Northwest	Muppets	Mork	Benson	Barney Miller	Nobody's Perf.	20-20		News
5	Fant. Wk'ends	Tic Tac Dough	Buck Rogers		Movie: Standing Tall				News
6	Hogan's Heroes	Rhoda	The Waltons		Movie: Face-Off				News
7	Joker's Wild	P.M. Magazine	Cartoon		Barnaby Jones		Knots Landing		News
8	Benson	Littlest Hobo	Buck Rogers		Live It Up	Soap	Knots Landing		News
9	MacNeil	Good Neighbors	Sneak Previews	Stepping Out	Search for Solutions		Infants	Iran Special	
11	Hogan's Heroes	Adam - 12	Movie: Fame is the Name of the Game				News		Benny Hill
12	Joker's Wild	Tic Tac Dough	Newlyweds	Merv Griffin			On the Buses	News	Carry On
13	Vancouver				Laverne	Day at a Time	Baretta		Sports Page

DOWNSTOWN

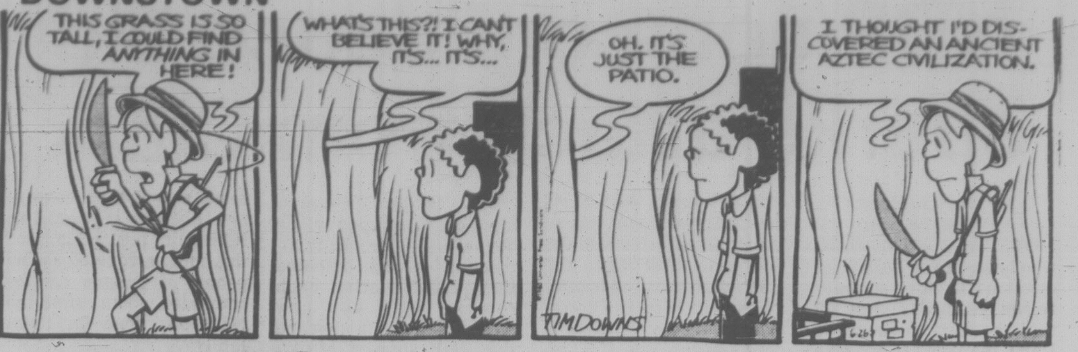
THIS GRASS IS SO TALL, I COULD FIND ANYTHING IN HERE!
WHAT'S THIS?! I CAN'T BELIEVE IT! WHY, IT'S... IT'S...
OH. IT'S JUST THE PATIO.
I THOUGHT I'D DISCOVERED AN ANCIENT AZTEC CIVILIZATION.
TIM DOWNS
6-26

BUCK ROGERS

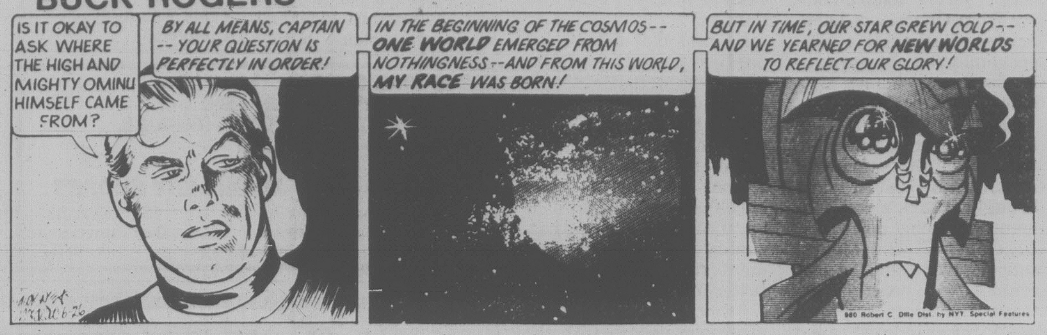
IS IT OKAY TO ASK WHERE THE HIGH AND MIGHTY OMINU HIMSELF CAME FROM?
BY ALL MEANS, CAPTAIN -- YOUR QUESTION IS PERFECTLY IN ORDER!
IN THE BEGINNING OF THE COSMOS -- ONE WORLD EMERGED FROM NOTHINGNESS -- AND FROM THIS WORLD, MY RACE WAS BORN!
BUT IN TIME, OUR STAR GREW COLD -- AND WE YEARNED FOR NEW WORLDS TO REFLECT OUR GLORY!
6-26
1980 Robert C. Dille Dist. by NYT Special Features

WINNIE THE POOH

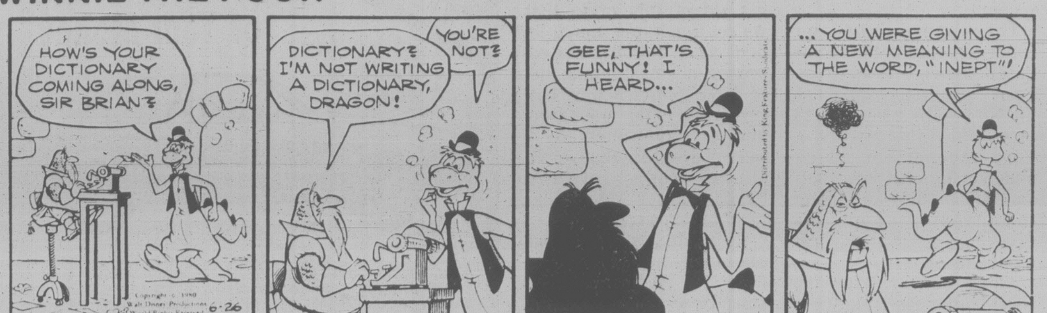
HOW'S YOUR DICTIONARY COMING ALONG, SIR BRIAN?
DICTIONARY? I'M NOT WRITING A DICTIONARY, DRAGON!
YOU'RE NOT?
GEE, THAT'S FUNNY! I HEARD...
... YOU WERE GIVING A NEW MEANING TO THE WORD, "INEPT"!
Copyright © 1980 Walt Disney Productions World Rights Reserved
6-26
Distributed by King Features Syndicate

HAGAR

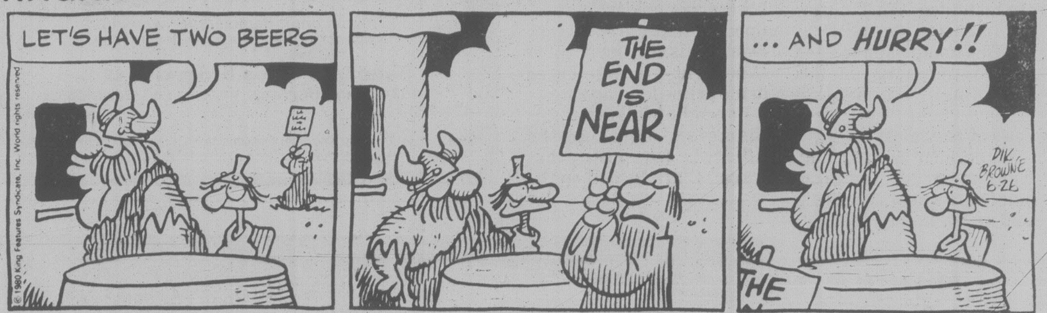
LET'S HAVE TWO BEERS
THE END IS NEAR
... AND HURRY!!
THE
DIK BROWNE 6-26
© 1980 King Features Syndicate, Inc. World rights reserved

PEANUTS

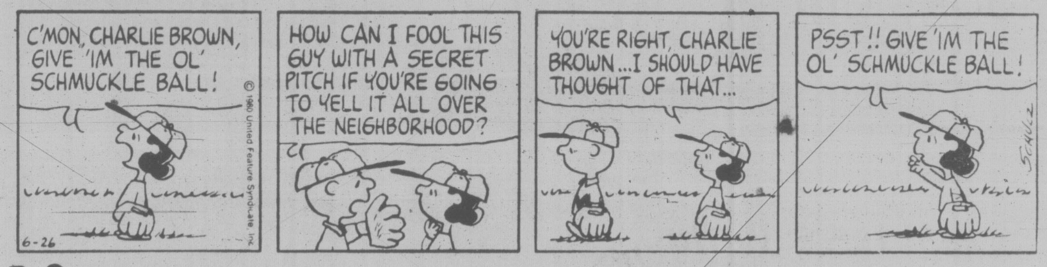
C'MON, CHARLIE BROWN, GIVE 'IM THE OL' SCHMUCKLE BALL!
HOW CAN I FOOL THIS GUY WITH A SECRET PITCH IF YOU'RE GOING TO YELL IT ALL OVER THE NEIGHBORHOOD?
YOU'RE RIGHT, CHARLIE BROWN... I SHOULD HAVE THOUGHT OF THAT...
PSST!! GIVE 'IM THE OL' SCHMUCKLE BALL!
6-26
© 1980 United Feature Syndicate, Inc.
SCHULZ

B.C.

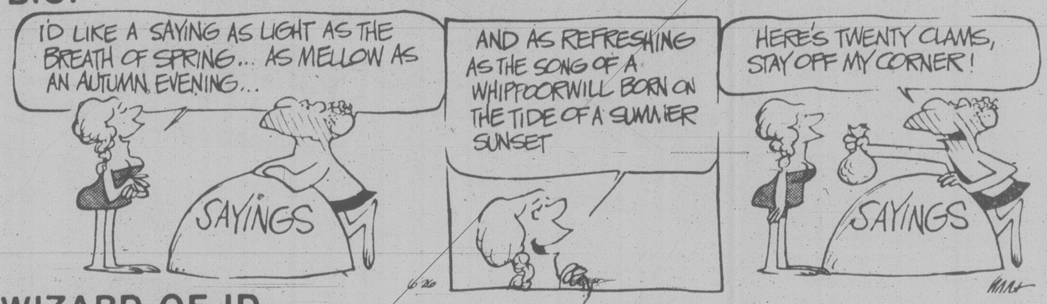
I'D LIKE A SAYING AS LIGHT AS THE BREATH OF SPRING... AS MELLOW AS AN AUTUMN EVENING...
SAYINGS
AND AS REFRESHING AS THE SONG OF A WHIPPOORWILL BORN ON THE TIDE OF A SUMMER SUNSET
HERE'S TWENTY CLAMS, STAY OFF MY CORNER!
SAYINGS
6-26
HART

WIZARD OF ID

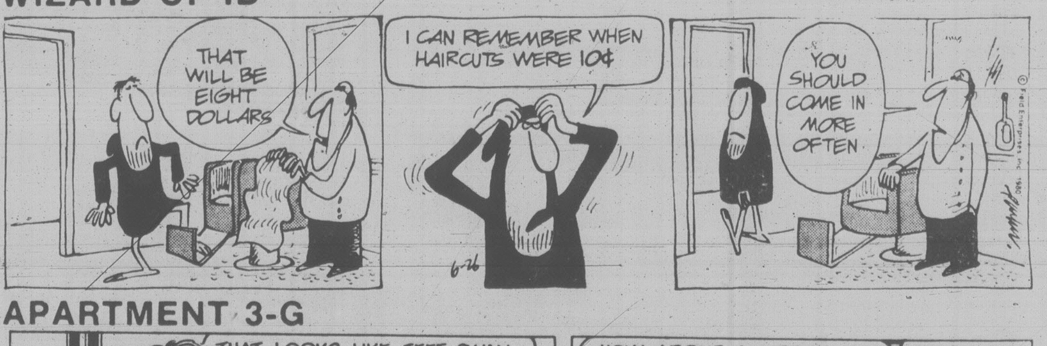
THAT WILL BE EIGHT DOLLARS
I CAN REMEMBER WHEN HAIRCUTS WERE 10¢
6-26
YOU SHOULD COME IN MORE OFTEN
© Field Enterprises, Inc. 1980

APARTMENT 3-G

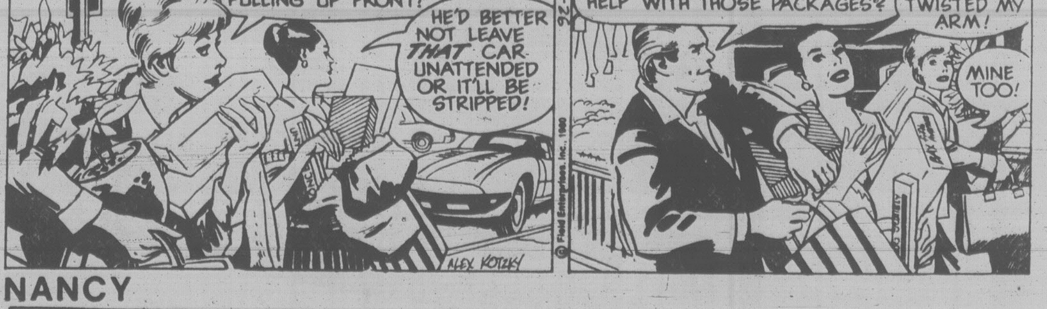
THAT LOOKS LIKE JEFF SWAN PULLING UP FRONT!
HE'D BETTER NOT LEAVE THAT CAR UNATTENDED OR IT'LL BE STRIPPED!
ALEX KOTZKY
6-26
© Field Enterprises, Inc. 1980
HOW ABOUT A LITTLE HELP WITH THOSE PACKAGES?
YOU'VE JUST TWISTED MY ARM!
MINE TOO!

NANCY

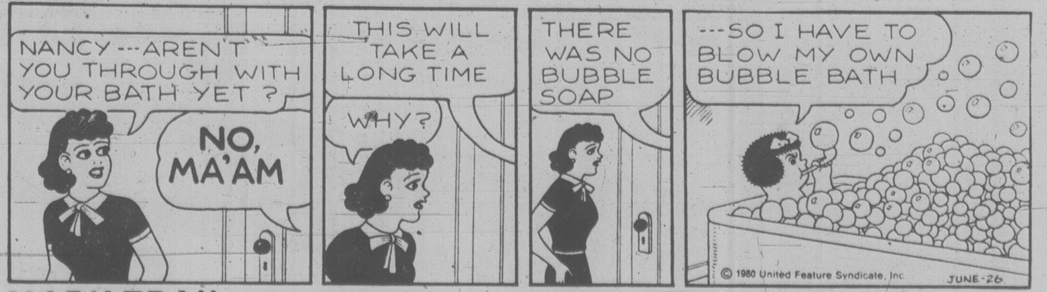
NANCY --- AREN'T YOU THROUGH WITH YOUR BATH YET?
NO, MA'AM
THIS WILL TAKE A LONG TIME
WHY?
THERE WAS NO BUBBLE SOAP
--- SO I HAVE TO BLOW MY OWN BUBBLE BATH
© 1980 United Feature Syndicate, Inc.
JUNE-26

MARK TRAIL

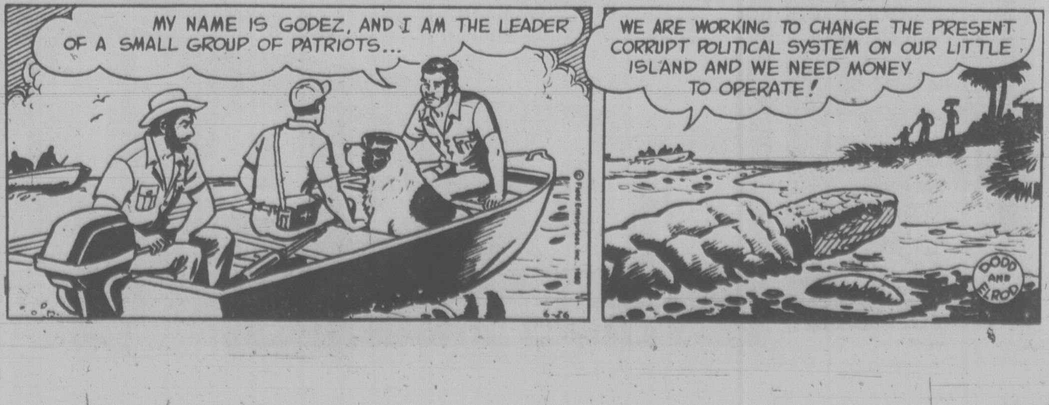
MY NAME IS GODEZ, AND I AM THE LEADER OF A SMALL GROUP OF PATRIOTS...
© Field Enterprises, Inc. 1980
6-26
WE ARE WORKING TO CHANGE THE PRESENT CORRUPT POLITICAL SYSTEM ON OUR LITTLE ISLAND AND WE NEED MONEY TO OPERATE!
DODD AND ELROD

'Charlie' meets King Coal

RONTEFRACT, England (AP) — Prince Charles went underground Wednesday to meet "King Coal" and open a refurbished Yorkshire drift mine named the Prince of Wales in his honor.

After spending more than an hour at the coalface deep underground wearing safety helmet, overalls and boots, the 31-year-old prince played the name game with miners' union leaders, socialists all, including "King" Arthus Scargill, militant leader of Yorkshire miners and a master strike organizer.

Joe Gormley, tough-talking chairman of the miners' union, called the prince "Charlie." As mine bosses raised their eyebrows at this familiarity with the royal personage, Gormley snorted: "What the hell, we're all in the same game. If we don't succeed together, we won't succed at all.

The prince, who is more used to fighting off kiss-hungry young women than verbally fencing with miners whose views on the monarchy are not the most effusive, laughed and said:

"I'm delighed he calls me Charlie. It's better than the woman who jumped out of a crowd the other day and said, 'Look, there's Action Man.' "

He also noted: "It's better than in America where they call you Prince. You do get fed up with being referred to like a Royal Air Force police dog."

Later, he was introduced to the red-haired "King" Arthur, who quipped: "I bet it's not often a prince gets introduced to a king like this." Charles guffawed.

Down the mine, the prince rode a rope-hauled Paddy wagon down and later transferred to a diesel train to reach the coalface.

Distiller vs. the bottle

CAMBRIDGE, Mass. (AP) — Seagram's and Sons, the world's largest distillery, has given Harvard University $5.8 million for research into alcoholism.

"Alcoholism comes from people, not from bottles," said Jonathon Rinehart, public relations spokesman for the Montreal-based distillery, which had sales last year of more than $2.5 billion.

Seagram's, through the Seagram-Samuel Bronfman Foundation named after its founder, gave the money to Harvard Medical School to support research by Dr. Bert Vallee, Luxembourg-born biochemist, that the body's chemical enzymes rather than psycho-social reasons are a cause of alcoholism.

"Dr. Vallee is on to some very exciting work," said Rinehart after a news conference announcing the grant.

$500 GRANT
HOMES BUILT PRIOR TO 1961

You now have $500 towards your bill for insulating your home if your home was built prior to 1961. The Canadian Home Insulation Program (Chip) offers all home owners 100% of materials up to $350 and 33% of labour up to $150. If you qualify why wait!

Phone for an In-the-Home Estimate Without Obligation

Weathergard Shop 652-4411

歡迎
(welcome)

WHAT'S THE REAL DIFFERENCE?
. . . IT'S IN THE CHEF!

JAPANESE VILLAGE 村
TEPPAN STEAK & SEAFOOD HOUSE
(Our chefs cook before your very eyes)
734 Broughton Street
Reservations: 382-5165
Four locations across Canada
Victoria, Calgary, Edmonton, Ottawa.

RED FOX PUB

"RICOCHET"
Wed. thru Sat. Night
Open 'til 2 a.m.
Fri. and Sat. night
NEXT WEEK:
"DETROIT DIESEL"

TOWER LOUNGE
"MOON SHADOW"
Open till 2 a.m. nightly
NEXT WEEK
"NIGHT MOVES"

Live Entertainment
and
Dancing Nightly

Victoria's Entertainment Centre

RED LION INN
RED LION MOTOR INN
3366 DOUGLAS 6-25 385-3366

CELEBRATE WITH US . . .
DOMINION DAY
Sunday, June 29th
or
Monday, June 30th

Gay Nineties Spare Rib House

FULL COURSE
QUEEN RIBS or CHICKEN
Per Person 7.50
CHILDREN'S MENU $4.00
UNDER 10 YEARS
RESERVATIONS
385-5380
825 BURDETT — CHERRY BANK HOTEL
WE ARE CLOSED TUESDAY, JULY 1st
6-26 SING-A-LONG NIGHTLY

THE MEDIÆVAL
RESTAURANT INN 1005 BROAD ST.

Try Our "NEW EXPERIENCE"
for Lunch . . .
SANDWICH BOARD
with'
SALAD TABLE
Create your own masterpiece
$3.25
and our . . .
NEW SALAD TABLE
Served at no extra charge with entrees at dinner
ENTERTAINMENT
THURS. — FRI. — SAT.
1005 BROAD STREET
VICTORIA
386-8317
Above Counting House Cinema
OPEN 7 DAYS A WEEK
Banquet facilities to accommodate 100 persons 6-19

LEARN to DRIVE

Young Drivers of Canada
YD
SAFE, DEFENSIVE, COURTEOUS DRIVING
DRIVER TRAINING COAST TO COAST

"SCHOOL'S OUT"
SPECIAL MORNING
SUMMER COURSE
STARTS
THURSDAY, JULY 3rd
9:30 a.m.
6-26

SINGLE LESSONS
OR A COMPLETE Y.D. COURSE
$50 I.C.B.C. REFUND
ON SUCCESSFUL COMPLETION OF COURSE

- Private in-Car Instruction
- Course Fee Tax Deductible
- Mobile Classroom
- Use of Car for Driver's Road Test
- Special Attention Toward Nervous Person

OPEN: MON. THROUGH THURS. 8 A.M. to 9 P.M.
FRI. and SAT. 8 A.M. to 5 P.M.
CALL NOW!
Avoid disappointment, seats fill up fast
382-4822
3400 DOUGLAS ST. (McLaren Centre)
Opposite Town & Country Shopping Mall

WIN A summerfunthing

Play it daily and be eligible to win weekly prizes. It's easy and it's fun — just follow the instructions below . . .

THIS WEEK'S PRIZES

1st

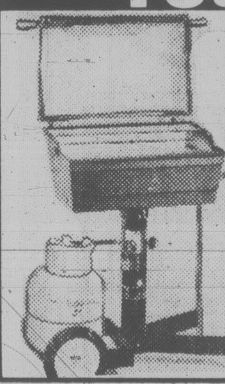

"ARKLA" GAS BARBECUE

2nd

SUPERSPORT BACK PACK

3rd

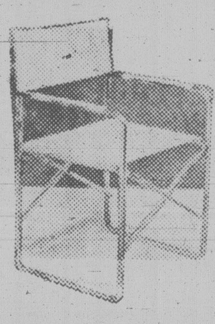

SET OF 2 DIRECTORS CHAIRS
(3 sets to be won)

HOW TO PLAY

Locked inside the "SUMMERFUNTHING" safe are many valuable prizes. Some of those prizes could be yours if you find the correct PASSWORD that opens the combination lock. It's an exciting game that's fun and easy to enter. The instructions on the dial give you the position of the letters in the "SUMMERFUNTHING" PASSWORD. All you have to do is find the first letter to start. For instance, suppose you started at the letter E and the instructions read 2nd LETTER-FOUR COUNTER CLOCKWISE. Count four spaces in a counter-clockwise direction from the letter E and you arrive at the letter A. The next instruction reads 3rd LETTER-EIGHT COUNTER CLOCKWISE, so count off eight spaces in a counter-clockwise direction from the letter A and you arrive at the letter S. Finally the 4th letter. SIX CLOCKWISE means you count in a clockwise direction from the letter S and you arrive at the letter Y. In this example the PASSWORD is the word E-A-S-Y. To give you another clue and to add to the interest, each day's password is scrambled and you will find it at the bottom of the illustration.

GAME RULES

1. Winners will be chosen by random drawing from all valid entries. All winners must answer a skill testing question.
2. Winners from the previous week will be published in the Saturday Times and Sunday Colonist.
3. It is not necessary for contestants to buy the Colonist or Times to enter the SUMMERFUNTHING contest. An exact drawing of the entry form printed in the Colonist or Times may be made on a plain piece of paper. Note: copies produced by any other process will not be accepted.
4. The SUMMERFUNTHING judges will have the final decision on any interpretation of Game rules.
5. As a condition of receiving prizes, recipients agree to allow publication of their names and pictures in the Colonist or Times for no additional consideration. Submission of an entry indicates acceptance of all rules. No prize substitutions.
6. The contest is open to all readers of the Daily Colonist and Victoria Times on Vancouver Island and the Gulf Islands. Employees of Victoria Press and their immediate families are not eligible to enter.
7. In fairness to all, the Colonist or Times cannot answer questions or respond to phone calls or letters regarding THE SUMMERFUNTHING CONTEST.
8. All winners will be determined by a random draw from all valid entries.

HOW TO ENTER

Complete the puzzle and fill in the "PASSWORD" on the entry form. Clip out the entry form and send it to us in an envelope with the puzzle number printed in the top left hand corner of the envelope. (As illustrated.)

Be sure to include your name, address and phone number on the entry form.

Enter as many times as you wish but make sure each entry is in a separate envelope.

Mail your entries to:
"Summerfunthing"
Post Office Box 1390
Victoria, B.C.
V8W 3C4

or drop your entries off at
Victoria Press
2621 Douglas St.
Monday through Friday
8:30 a.m. to 5:30 p.m.

A new puzzle will appear each day, but the weekly winners will be selected from all entries submitted for the previous week's puzzles.

To be eligible, your entry must be received by 5:30 p.m. on the Thursday following the week the puzzle was published.

Enter daily, or as often as you wish, but be sure each entry is submitted in a separate envelope.

CRACK THE SAFE DAILY IN THE COLONIST and TIMES

unscramble the clue, then CRACK THE SAFE!

PUZZLE NO. 10

WRITE PUZZLE NO. HERE STAMP
"SUMMERFUNTHING"
POST OFFICE BOX 1390
VICTORIA, B.C.
V8W 3C4

THE PASSWORD IS ....

YOUR NAME ....
YOUR ADDRESS ....
....
YOUR POSTAL CODE ....
YOUR PHONE NO. ....
....

PUZZLE NO. 10

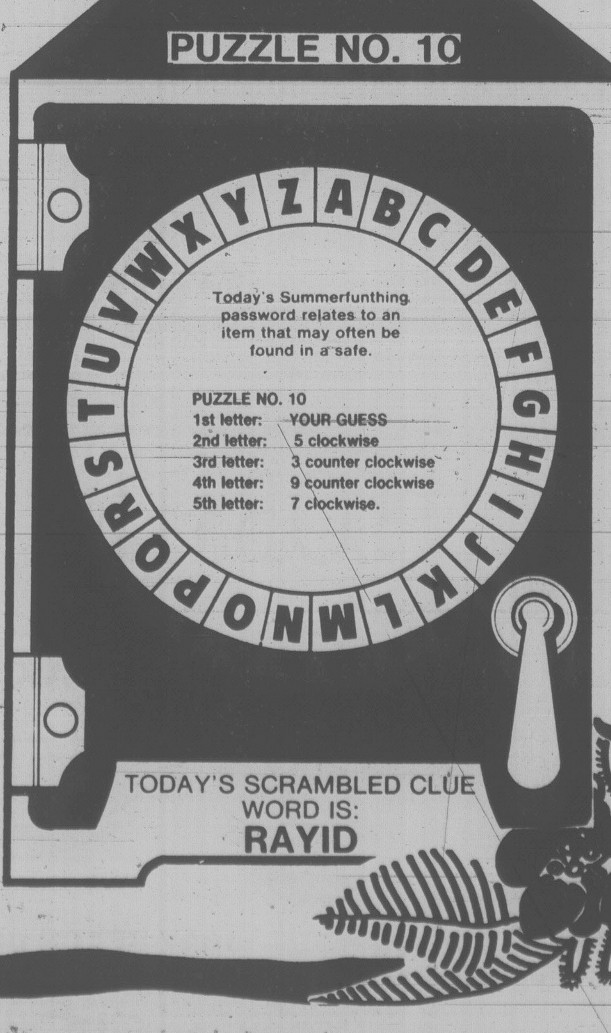

Today's Summerfunthing password relates to an item that may often be found in a safe.

PUZZLE NO. 10
1st letter: YOUR GUESS
2nd letter: 5 clockwise
3rd letter: 3 counter clockwise
4th letter: 9 counter clockwise
5th letter: 7 clockwise.

TODAY'S SCRAMBLED CLUE WORD IS:
RAYID

Thief steals Dallas script

By VERNON SCOTT

CULVER CITY, Calif. (UPI) — The shooting of J.R. Ewing in the *Dallas* television series has led to a real-life crime, as a sneak-thief filched several scripts containing the identity of the Texas millionarie's assailant.

The *Dallas* series has been the subject of summer madness in this country and abroad since Ewing, played by actor Larry Hagman, was mysteriously shot in the final episode of last season.

A spokesman for Lorimar Productions, which produces *Dallas*, confirmed Wednesday the scripts had been stolen from story editor Arthur Lewis' office.

"It's true," the spokesman said, "several scripts were stolen from Mr. Lewis' office. We anticipated a tremendous amount of interest in the discovery of the assailant of J.R. Ewing. But we didn't anticipate anything like this.

"We didn't think anyone would go to these lengths to solve the mystery of who shot J.R."

The wiley producers of the popular prime time soap opera were not caught entirely unawares. Several different scripts were prepared with different culprits written in as J.R.'s would-be murderer.

"Someone obviously broke into our studio offices to steal the scripts," the spokesman said. "We have reported the theft to the Culver City police."

Lt. Steve Weiss said the theft occurred "sometime between June 3rd and June 17th."

"Three rough draft copies of the script 'Whodunit' from the *Dallas* series were reported missing this morning," Weiss said. "That's about it, really."

Asked if he had ever heard of scripts being stolen before, the lieutenant said, "No."

"It's very rare to have something like this happen," Weiss said. "I've been here 15 years and nothing like this has ever happened before."

Lorimar inadvertently disclosed this week that Ewing, the man *Dallas* viewers love to hate, was going to recover from the bullet wound. The tantalizing mystery was partly solved with the announcement of Hagman's return to the show.

It was the shooting of J.R., his fate and whodunit that caused speculation among television viewers throughout the United States and England.

Was Ewing killed? Who pulled the trigger?

CBS claimed it had no clue to the identity of the would-be murderer. Lorimar executives refused to reveal what they knew, swearing all of the cast and crew to secrecy.

Students return

VANCOUVER (CP) — Welding students at Burnaby's Pacific Vocational Institute have returned to their classes after they were reassured asbestos lining in the classroom's ceiling is not a health threat. The boycott began June 13 when asbestos batting from the ceiling fell to the shop floor.

INGRAHAM RODEWAY
2915 DOUGLAS 385-6731
FRIDAY AND SATURDAY
IN THE BIG EYE DINING LOUNGE
FRIDAY AND SATURDAY NIGHTS ONLY . . .
ON PRESENTATION OF THIS ADVERTISEMENT
(CLIP OUT), WE PROVIDE
CLIP AND SAVE
2 PRIME RIB DINNERS for 12.95
INCLUDES French Onion Soup au Gratin, Salad, Specially Aged Prime Rib of Beef au Jus, Yorkshire Pudding, Baked Potato, Beverage.
BY RESERVATION ONLY 7 to 9 P.M.
CLIP AND SAVE
Enjoy the cabaret after dining if you wish.
3-13

THE GULF DEALERS'
Disc/Drum Brake Special
$79.95* OR LESS
FOUR WHEELS
TWO WHEEL FRONT DISC
$44.95* OR LESS
TWO WHEEL REAR DRUM
$44.95* OR LESS
*For most cars at participating Gulf Dealers
Drum and rotor resurfacing and hydraulic system repairs, extra
OFFER EXPIRES AUGUST 2, 1980
GULF CANADA
VISA
master charge
For extra convenience, use your Gulf Travel Card and at most stations, Visa or Master Charge.
Gulf
Gulf and Design is a registered trademark of Gulf Oil Corporation/Gulf Canada Limited registered user.

LET US PRINT YOUR POSTERS
FOTOPRINT
INSTANT PRINTING
747 FORT 382-8218

HARPO'S
BLUE MOON BAND
Thurs., Fri., & Sat.
June 26-28
15 Bastion Square
Information
385-5333
CABARET

ESQUIMALT SPORTS CENTRE
1151 ESQUIMALT RD.
DOUBLE SESSIONS ROLLER SKATING EVERY FRIDAY
STARTS JUNE 27
1ST SESSION
6:30 to 8:30 P.M.
2ND SESSION
8:45 P.M. to 10:30 P.M.
Admission to both sessions
ONLY 1.25
Single Session 75¢
Over 300 pairs of skate rentals at 75¢
Roller Skating as usual every Wed., Sat., Sun. 7:30 P.M. plus 10 A.M. Sat.
PHONE
386-3261
FOR INFORMATION
6-25

LOBSTER NIGHT
AT THE
OAK BAY MARINA RESTAURANT
WEDNESDAY, JULY 2nd
Fresh lobsters flown in for the occasion
1327 BEACH DRIVE for reservations call 598-4511
LIVE ENTERTAINMENT ● DANCING FRI. & SAT. NIGHTS
6-26

Teleglobe Canada
Lake Cowichan
Satellite Earth Station
Open for Guided Tours
daily 10 A.M. - 4 P.M.
until Labor Day
Located 32 Kilometers West of Duncan, 4 Kilometers West of Lake Cowichan on Lake Cowichan-Youbou section of Highway 18.
Teleglobe Canada

ENTERTAINMENT in the LOUNGE
THURS.-FRI.-SAT.

GERRIT LOOMAN
THE WADDLING DOG INN
Waddling Dog Inn
2476 Mt. Newton X Road 652-1146
On Patricia Bay Highway, 5 miles from Ferry
AMERICAN EXPRESS, MASTER CHARGE, CHARGEX

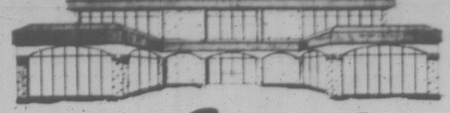

at Liberto's
for Excellent
SEAFOOD and STEAKS
with "1st CLASS SERVICE"
WE SPECIALIZE IN:
FILET of SALMON $8.50
SEAFOOD PLATTER $9.75
ROAST PRIME RIB of BEEF $9.95
STEAK and LOBSTER TAIL $16.75
PLUS MANY, MANY OTHER SPECIALLY PREPARED DISHES!
OUR "SUNDAY" DINNER SPECIAL
ENJOY PRIME RIB OF BEEF
AT ONLY $8.95
OPEN 6 DAYS A WEEK
LUNCH 11:30 a.m. to 2:30 p.m.
DINNER from 5:00 p.m.
3 MIN. FROM DOWNTOWN VICTORIA
PLENTY OF FREE PARKING
HILLSIDE AT QUADRA
Reservations Appreciated
386-8982
(CLOSED MONDAYS)

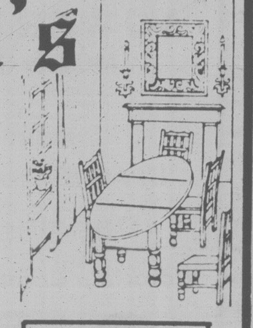

Fritzl's
That Beautiful Old Home on the corner of Menzies and Simcoe . . .
In James Bay. Know the one? It's been many things in its time; private residence in the late 1800s, and in the last few years, amany different restaurants have called it home. Now, it's come into its own once more, as Fritzl's, with several rooms offering privacy and real dining elegance.
Open
11 a.m. to 11:30 p.m.
TUES. to SUN.
Closed Mondays
Private rooms available for special parties of up to 50 people
Dinners from $7.95
Reservations — Call 382-4202

Felice's DINING LOUNGE
WHILE DINING ENJOY THE SPECTACULAR VIEW OF VICTORIA'S BEAUTIFUL INNER HARBOUR.
"Member of the World Famous Italian Cuisine"

ALASKA KING CRAB
WITH DRAWN BUTTER
OR
NEW YORK STEAK
$8.95
Reserve early for these super specials complete with French Onion Soup or Salad Bar, baked potato and fresh vegetables.
ALSO CHICKEN CACCIATORE WITH SPAGHETTI AND MEAT SAUCE $7.95
REGULAR MENU ALSO AVAILABLE
BUFFET LUNCH $4.95
Soup de jour, Salad Bar, Baron of Beef, Potatoes and Vegetables, plus other hot meal specials served TUES. to FRI. 11:30 to 2:00
OPEN DAILY
LUNCH 11:30 to 2:00 Tues. to Fri.
DINNER FROM 5:30 DAILY
1218 WHARF ST. 6-26 RESERVATIONS 385-4497

"POSITIVELY INTOXICATING!"
Alan Hustak, Edmonton Sun
McPherson Foundation, Paquet/Dummett Associates Inc.
and CFAX 1070 present
THE NATIONAL TOURING COMPANY OF
KEN JOHN GRANT'S
BLUE CHAMPAGNE

OPENING THIS MONDAY
Blue Champagne

FABULOUS 40's HIT MUSICAL!
Hails from coast to coast —
"Easily the most entertaining evening in Edmonton this year!"
Colin McLean, CBC
OPENS JUNE 30
McPHERSON PLAYHOUSE
Tickets 6.50, 7.50 and 8.50 at
McPherson Box Office (386-6121) and usual outlets
New ticket outlet — Visitors Information Centre
6-25

Entertainment Guide

THE BUTCHART GARDENS — OPEN EVERY DAY — Gates open 9 a.m. to 11 p.m.
SUMMERTIME — 160 varieties of roses — Tuberous Begonias — Delphinium, Nemesia — Peonies, Foxglove, Columbine, Lupin — Perennial Borders.
NIGHT ILLUMINATION — The entire 35 acres and the Ross Fountains are transformed into a fairyland at dusk.
ENTERTAINMENT — "The Butchart Gardeners", light-hearted musical favourites, 6 p.m. to 8 p.m.
THE BUTCHART DINING ROOM — 10 to 5 p.m. — High Tea 2 to 4:30 — THE BENVENUTO BUFFET, 5 to 7 p.m.
THE GREENHOUSE RESTAURANT — Cafeteria style, 10 to 7 p.m. — COFFEE BAR SERVICE always available.
THE SEED AND GIFT SHOP — Always open.
35 ACRES OF GARDENS — The Sunken Rose, Japanese and Italian Gardens and The Ross Fountains.

STRATHCONA HOTEL — British Columbia's largest night-life centre, 919 Douglas St., 383-7137. Featuring "THE OLD FORGE" Nightclub with live music of "THE BROTHERS FORBES AND FRIENDS." 3 Discotheques — "THE STING," "THE CUCKOO'S NEST" and "IVY'S" and a unique lounge called "BIG BAD JOHN'S" featuring Hillbilly atmosphere. Luncheon served daily in "THE STING" and lunch and dinner served in the "CUCKOO'S NEST".

"Everybody know who's Number One!"

CENTURY INN — "DECA-DANCE DISCOTHEQUE", "Our Pub", entertainment daily.

THE ROYAL OAK INN — 4890 Elk Lake Dr. — Invites you to your choice of entertainment nightly — THE STRATHMORE DINING ROOM, LE CHEVAL LOUNGE, THE THATCH with rock 'n roll music, THE PUBLIC HOUSE and THE TOBY JUG COFFEE SHOP. 658-5231.

"GAZEBO" OLD COUNTRY TEA GARDEN — 5460 Old West Saanich Rd. Tues.-Sun. — 11:30 a.m.-4:30.

THE CRYSTAL GARDEN — Explore the exotic world of plants, birds and reptiles as displayed at the Crystal Garden, open 10:00 a.m. to 9:00 p.m. every day! Visit Gift Shops, Tea Room — and Restaurant.

STEWARTS — Nightly dining par excellence — Victoria's best — Louise Rose at the piano. 388-7021.

INGRAHAM RODEWAY INN — Victoria's Country Music Spot — Featuring Nashville, B.C., in the Big 'I' Cabaret. Top Live Bands, Friday and Saturday, 9-2 a.m. This Friday and Saturday — Norm Watson and "Woodshed".

OLDE ENGLAND INN — For a night to truly remember, dine by romantic candlelight and savour our fine English Menu — Roast Sirloin of Beef and Yorkshire Pudding — our Specialty. Nightly 5-9. 388-4353.

RECREATION: OAK BAY — Your place for fun and fitness! Swimming, roller skating, ice skating, tennis, socializing . . . for more information please dial 595-SWIM.

MILLOS — THE WINDMILL ON BURDETT — Entertainment nightly June 23 to July 5. For more information phone 382-4422 or 382-5544.

VICTORIA HORTICULTURAL SOCIETY

SUMMER SHOW

Friday, June 27, 2 p.m. to 10 p.m.
Saturday, June 28, 10 a.m. to 9 p.m.
at
FIRST UNITED CHURCH HALL
932 Balmoral Admission 50¢
Refreshments — Plant Stall — Garden Information.
Auction at 9:15 p.m. Saturday.

Waddling Dog Inn

ENTERTAINMENT in the LOUNGE ● GERRIT LOOMAN
THURS.-FRI.-SAT.

THIS WEEK'S SPECIAL

SOUP OF THE DAY or
CHEF'S SALAD
BROILED LAMB CHOPS
with mint Sauce
STUFFED BAKED POTATO
FRESH VEGETABLE
PARFAIT MAISON
COFFEE or TEA
12.95 per person

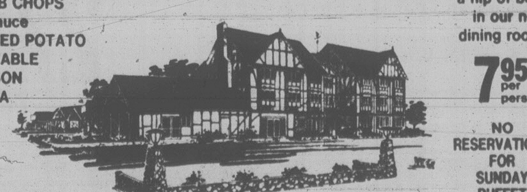

OUR SUNDAY BUFFET

11:30 a.m. to 2:30 p.m.
We will be carving a hip of beef in our new dining room.
7.95 per person
NO RESERVATIONS FOR SUNDAY BUFFET PLEASE

"Stay with us — 30 beautiful appointed Tudor rooms"

Mt. Newton X Road On Patricia Bay Highway, 5 miles from Ferry 652-1146
AMERICAN EXPRESS, MASTER CHARGE, CHARGEX

6-26

Tally ho
TERRACE DINING ROOM
COMBINATION SEAFOOD DINNER

Fresh Oysters-Salmon-King Crab Legs

Includes our super salad, baked potato, vegetables, garlic bread and tea or coffee.
TREAT YOURSELF FOR ONLY $8.95

BEFORE YOU BOOK YOUR BANQUET CHECK THE Tally ho PRICES

Tally-ho — TraveLodge
3020 DOUGLAS ST.
RESERVATIONS 386-6141
OPEN FOR DINNER
DAILY 5 to 8 p.m.
6-5

LANDMARK CINEMAS OF CANADA

SECOND WEEK!

CLINT EASTWOOD

BRONCO BILLY

MATURE
PANAVISION® COLOR BY DELUXE® DISTRIBUTED BY WARNER BROS. A WARNER COMMUNICATIONS COMPANY

WARNING: Occasional swearing and suggestive scenes—B.C. Director
AT 6:40 and 9 P.M.
After 7 p.m. children must be accompanied by adult.
— Manager

towne cinema
808 DOUGLAS — DOWNTOWN
382-5922 — IN NOOTKA COURT

THE ROCKY HORROR PICTURE SHOW
CANADA DAY WEEKEND
June 27 thru 30
— 4 DAYS —
NIGHTLY AT 12 MIDNITE AND 2:00 A.M.
PURCHASE TICKETS EARLY!
Advance Tickets at Towne Only!
From 5 to 10 P.M. Every Day!!

COME IN COSTUME
AND WIN ROCKY HORROR POSTERS and RECORDS
BRITISH COLUMBIA'S #1 Midnite Moviehouse

HO HO KITCHEN
1410 Broad St. (rear) 385-7788
FREE HOT HOME DELIVERY
Mon.-Thurs. 4-12
Fri. and Sat. 4-1 a.m.
Sun. 4-10
LEE'S CHINESE FOODS

ROLL WITH US

SPECIALIST IN INDOOR/OUTDOOR RENTAL, SALES and SERVICE
Kids and Adult Skates
ANNIVERSARY SPECIAL
20% OFF LEATHER SKATES
LIVE ROCK & ROLL
with 'HOSTAGE'
JUNE 27 & 28—7 & 10 P.M.
General Adm. $3
HIGH ROLLERS
INDOOR SKATING DAILY
966 Yates St. 385-2553

"★★★★ Sheer terror – I forgot to breathe for 10 minutes at a time"
-BRUCE WILLIAMSON, PLAYBOY MAGAZINE

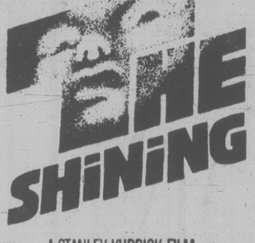

THE SHINING

A STANLEY KUBRICK FILM
Starring JACK NICHOLSON SHELLEY DUVALL
"THE SHINING" Based on the novel by STEPHEN KING
RESTRICTED limited admittance if under 18
WARNING: Some gory and frightening scenes; Nudity and coarse language — (B.C. Director)
NIGHTLY 6:30 & 9:00
Box Office Opens 6 P.M.
Avoid line-ups - seating available for 6:30 show
QUADRA
Quadra at Hillside 382-3370

Phoenix Summer Theatre

PLAYING TONIGHT
BONJOUR LA, BONJOUR
By Michel Tremblay as translated by John Van Burek and Bill Glassco
A POIGNANT STORY OF A FAMILY . . .
8 P.M. Phoenix Theatre on Uvic Campus
TICKETS & INFO 477-4821
University of Victoria

KING CRAB NIGHT

EVERY FRIDAY and SATURDAY

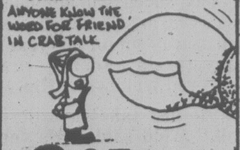

ANYONE KNOW THE WORD FOR FRIEND IN CRABTALK

$9.95 BIG JUICY CRAB LEGS SERVED WITH RICE, VEG. GARLIC BUN & HOT DRAWN BUTTER
IVANHOES
1314 GOVERNMENT ST.
CALL 383-0913 For reservations

OPEN JUNE 27th
THE WONDER OF IT ALL
TICKETS AT ALL BOX OFFICES OR PHONE 385-3424

Bands make it rock... Roadies make it roll!

Roadie

The story of a boy and his equipment.

An ALIVE ENTERPRISES Production of An ALAN RUDOLPH Movie
"ROADIE" MEAT LOAF KAKI HUNTER and ART CARNEY ALICE COOPER BLONDIE ROY ORBISON HANK WILLIAMS, JR. Story by BIG BOY MEDLIN & MICHAEL VENTURA and ZALMAN KING & ALAN RUDOLPH Screenplay by BIG BOY MEDLIN & MICHAEL VENTURA Directed by ALAN RUDOLPH Produced by CAROLYN PFEIFFER Executive Producer ZALMAN KING Original Motion Picture Soundtrack Album Available on Warner Bros. Records & Tapes
TECHNICOLOR® PANAVISION®
MATURE
WARNING: Some swearing and suggestive dialogue (B.C. Director)
United Artists A Transamerica Company
CORONET 836 YATES ST. 383 6414
STARTS FRIDAY!

FAMOUS PLAYERS theatres

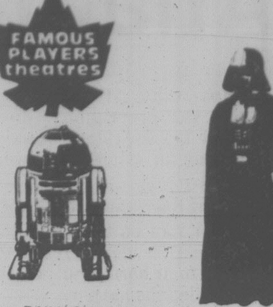

THE STAR WARS SAGA CONTINUES

STAR WARS THE EMPIRE STRIKES BACK

—DAILY SHOWTIMES—
1:30, 4:00, 6:50, 9:10 p.m.
FREE LIST SUSPENDED

Starring: MARK HAMILL CARRIE FISHER HARRISON FORD ANTHONY DANIELS BILLY DEE WILLIAMS
Children $1.50
ROYAL 805 BROUGHTON 383 9711
PLEASE NOTE: NO FILM SHOW MON., JUNE 30
GENERAL

Evenings 6:55, 9:10 p.m.
Doors 6:30 p.m.
WARNING: Frequent coarse language; some nudity (B.C. Director)
OAK BAY 2184 OAK BAY AVE 598 2213
"Fame has heart, guts and power."
—Rona Barrett, ABC-TV
Fame
MGM
MATURE

ENDS THURSDAY!
Weekdays 6:45, 9:10
WARNING: Some coarse language and swearing (B.C. Director)
CORONET 836 YATES ST. 383 6414
JOHN TRAVOLTA URBAN COWBOY

MATURE

THE ISLAND

STARRING: MICHAEL CAINE & DAVID WARNER
RESTRICTED limited admittance if under 18
WARNING: Frequent Gory Violence (B.C. Director)
odeon 1 780 YATES STREET 383-0513
ENDS THURSDAY!
NIGHTLY 6:45, 9:00

JOHN BELUSHI DAN AYKROYD
THE BLUES BROTHERS
a musical comedy
MATURE
WARNING: Frequent Coarse Language and Swearing (B.C. Director)
odeon 2 780 YATES STREET 383-0513
MATS. FRI., SAT., SUN. 2:00, 4:15
NIGHTLY 6:30, 9:05

He wanted to be Moses... but he didn't have the right connections.
"WHOLLY MOSES!"
MATURE
WARNING: Religious Ridicule; Occasional Coarse Language and Swearing (B.C. Director)
haida 808 YATES STREET 382-4278
MATS SAT., SUN. 1;30, 3:25, 5:15
NIGHTLY 7:15, 9:15

Beverly Hills and the civilized world will never forget them.
The HOLLYWOOD Knights
MATURE
WARNING: Frequent Coarse Language; Some Nudity and Suggestive Scenes (B.C. Director)
counting house 1 BROAD AT BROUGHTON 383-3434
ENDS THURSDAY!
NIGHTLY 7:00, 9:00

ROUGH CUT
with BURT REYNOLDS
MATURE
WARNING: Occasional Coarse Language and Suggestive Scenes (B.C. Director)
counting house 2 BROAD AT BROUGHTON 383-3434
MAT SAT. 2:00
NIGHTLY 7:15, 9:15

Where does "Barefoot" County draw the line?

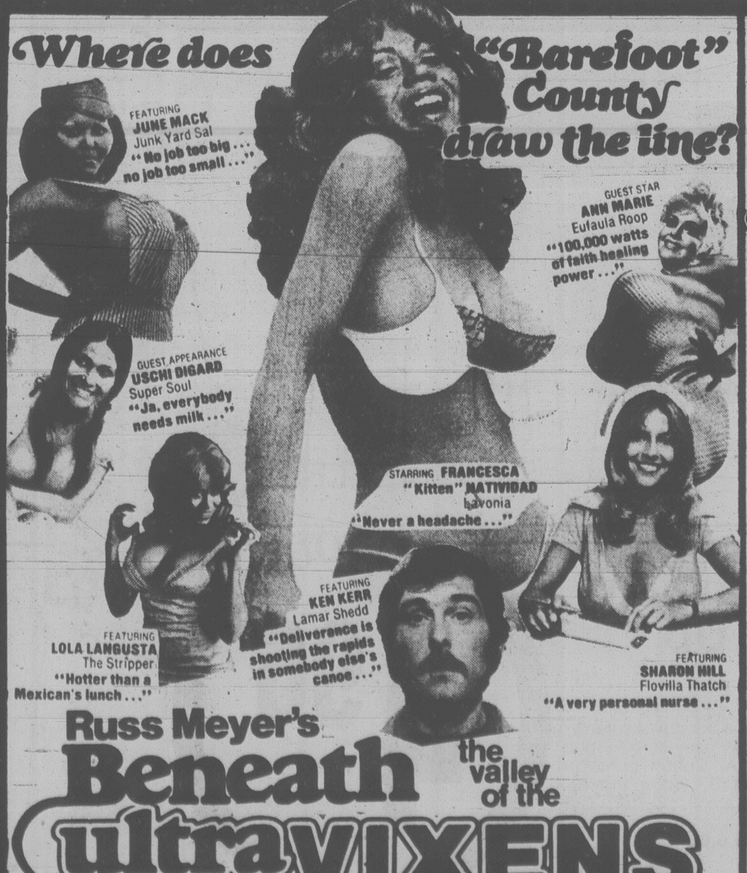

FEATURING JUNE MACK Junk Yard Sal "No job too big... no job too small..."
GUEST STAR ANN MARIE Eufaula Roop "100,000 watts of faith healing power..."
GUEST APPEARANCE USCHI DIGARD Super Soul "Ja, everybody needs milk..."
STARRING FRANCESCA "Kitten" NATIVIDAD Lavonia "Never a headache..."
FEATURING KEN KERR Lamar Shedd "Deliverance is shooting the rapids in somebody else's canoe..."
FEATURING LOLA LANGUSTA The Stripper "Hotter than a Mexican's lunch..."
FEATURING SHARON HILL Flovilla Thatch "A very personal nurse..."

Russ Meyer's
Beneath the valley of the ultraVIXENS
ENTERTAINMENT FOR ADULTS!
WARNING: Sex Comedy; Frequent Nudity and Sex (B.C. Director)
RESTRICTED limited admittance if under 18
Produced & Directed by RUSS MEYER
odeon 1 780 YATES STREET 383-0513
MATS FRI., SAT., SUN. 1:45, 3:35, 5:30
NIGHTLY 7:15, 9:15
STARTS TOMORROW!

"...SUPERBLY CRAFTED BREATHTAKING THRILLER!"
—Fred Yager, A.P.

CANADIAN ODEON THEATRES

—Starts— Tomorrow!

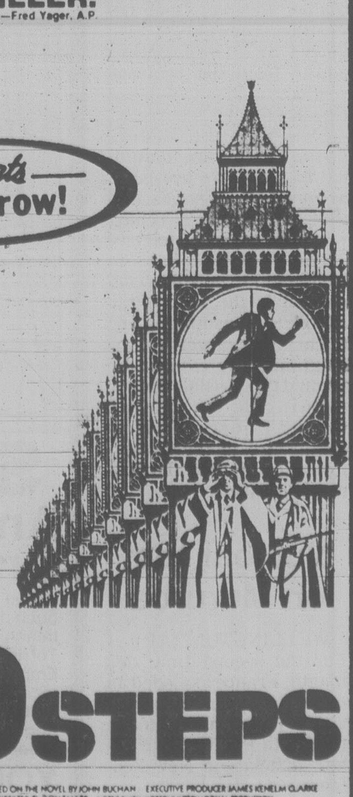

THE RANK ORGANISATION PRESENTS
ROBERT POWELL
DAVID WARNER
ERIC PORTER
KAREN DOTRICE
JOHN MILLS
THE 39 STEPS

THE 39 STEPS

SCREENPLAY BY MICHAEL ROBSON BASED ON THE NOVEL BY JOHN BUCHAN EXECUTIVE PRODUCER JAMES KENELM CLARKE PRODUCED BY GREG SMITH DIRECTED BY DON SHARP A GREG SMITH NORFOLK INTERNATIONAL PRODUCTION DISTRIBUTED BY MARVIN FILMS
GENERAL
CHILDREN & GOLDEN AGE $1.25
counting house 1 BROAD AT BROUGHTON 383-3434
MAT. SAT. 2:00
NIGHTLY 7:00, 9:00

It's fun: Atlantic record breaker

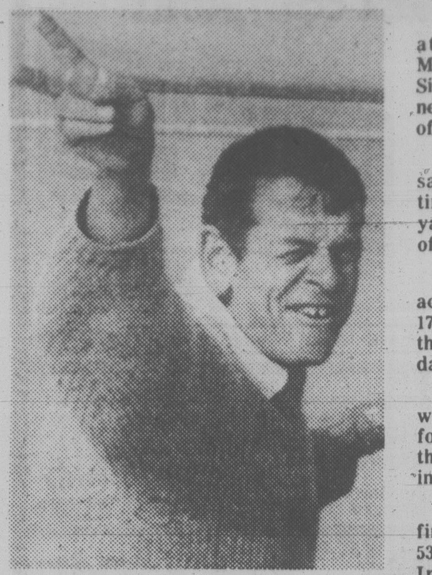

PHILIP WELD
. . . V for victory

NEWPORT, R.I. (UPI) — Philip Weld, at the helm of his 51-foot trimaran Moxie, won the prestigious Observer Singlehanded Trans-Atlantic Race Wednesday, cutting an astonishing two days off the record.

"Oh God, it's fun," the 65-year-old Weld said as he set foot on land for the first time in almost 18 days. Hundreds of yachts blared their horns and a crescendo of applause filled the harbor.

Weld finished the 3,000 mile solo race across the Atlantic Ocean in a record 17 days, 23 hours and 12 minutes, crossing the finish line at 8:12 a.m. EDT Wednesday.

He is the first American to win the race, which started in 1960 and is sailed every four years. Frenchman Alain Colas set the previous record of 20 days, 13 ¼ hours in 1972.

English photographer Nick Keig, 44, finished second at 3 p.m. EDT in his 53-foot trimaran Three Legs of Mann III. In third place, with a 3:50 p.m. finish was Philip Steggall, a native of England who lives in Marblehead, Mass. Steggall's 38-foot trimaran Foster Jeans was an American entry.

"This was an uneventful trip," Weld said, "which is the way I liked it.

"I planned this very carefully and it worked, which is a good feeling."

Weld, a retired newspaper publisher from Gloucester, Mass., and the oldest competitor in the race, was mobbed by reporters, family and friends who climbed aboard his trimaran as it was tied up to a dock at Goat Island in Newport Harbor.

He kissed his wife, who had arrived with the couple's four grandchildren at 2:30 a.m.

Ted Turner's 12-meter yacht Courageous, successful defender of the America's Cup in 1977, sailed over to Goat Island on its way out for this year's Cup preliminary trials and its crew three times cheered Weld with "Hip, Hip Hooray!"

"It just takes a little practice, that's all," Weld said. "It's very nice, I must say."

Weld made his first attempt at racing single-handedly across the Atlantic in 1972, when he covered the Plymouth-Newport course in 39 days, 13 hours and 25 minutes, placing 27th.

He led this year's race almost from the June 7 start off Plymouth, England.

On his way to the start of the 1976 race, Weld's 60-foot trimaran Gulf Streamer capsized in mid-Atlantic and Weld and a crewman were stranded for five days.

But this time, Weld said his worst days at sea were "sitting on the Grand Banks with no wind," the last few days.

"I'm not a great seaman," Weld said, "I'm an assiduous student. For 10 years I've been preparing for this and learning from the best."

His best day over the race was 265 miles. His worst was about 46.

"Preparedness is all," he said. "It is the prepared who have the chance to do it as easily and simply as I."

He said the only thing he didn't anticipate was the "right size batteries for my tape recorder. So posterity is saved from that," he said.

The Corporation of the District of Saanich
NOTICE

The Corporation of the District of Saanich hereby gives notice of its intention to adopt a by-law, pursuant to Section 574 of the Municipal Act, R.S.B.C. 1960 cap. 255, to authorize the disposal of a portion of the northwest corner of McKenzie Avenue at Finnerty Road (985.7 square metres) and a portion of the southwest corner of Finnerty Road at Sinclair Road (3,302 square metres).

A BY-LAW TO EXCHANGE PROPERTY AT THE McKENZIE AVENUE, FINNERTY ROAD AND SINCLAIR ROAD INTERSECTION.

Copies of the proposed by-law, together with a survey plan showing the lands to be exchanged are on file in the office of the Municipal Clerk in the Municipal Hall, 770 Vernon Avenue, Victoria, B.C. and are available for perusal by any person during the hours of 8:30 a.m. to 4:30 p.m. from Monday to Friday except Statutory Holidays.

"R.M SHARP"
Municipal Clerk

Canada hydro sought by U.S.

FERRISBURG, Vt. (CP) — Gov. Richard Snelling of Vermont proposed today that American utilities finance 100 per cent of the cost of new hydroelectric projects in Canada which could export power to the United States.

Under the Snelling plan, American utilities would invest up to $95 billion in potential projects in Quebec, Ontario and Labrador, while Canada would retain full ownership.

As Canadian demand for electricity increases, Snelling added, sales to the U.S would be cut back.

"Trillions of gallons of water are flowing downhill at sites of enormous power potential in Canada," Snelling said at the opening business session of the annual conference of New England governors and Eastern Canadian premiers.

"The community of interest here is clearly so great that the president of the United States, the prime minister of Canada and their appropriate governments need to establish a special international commission to work out an international financial and utilitization plan for the most rapid possible development of these resources."

The proposal came at the eighth annual conference of New England governors and premiers of Eastern Canada. The idea was immediately embraced by Quebec Premier Rene Levesque.

The meeting, which has been held annually since 1973, has brought together five of New England's six governors and the premiers of Quebec, New Brunswick, Nova Scotia, Prince Edward Island and Newfoundland.

Energy-starved New England has eyed Canada's energy resources for years, especially since Quebec Premier Rene Levesque announced two years ago that excess power from his province would be made available to New England.

Last year the leaders formed a special committee to study the prospects of power exchanges and that committee's report was to be reviewed today.

The biggest obstacle blocking the Canadian connection is the lack of an adequate transmission line to carry the power to New England. The committee studied two possible routes, running from Quebec through northern New Hampshire to the Comerford substation on the Connecticut River.

Nuclear test on Mururoa

WELLINGTON (AP) — For the second time this month, France exploded an underground nuclear device at the Mururoa Atoll in the South Pacific near Tahiti, officials in New Zealand said today.

The blast occurred Sunday and was about one-fourth the size of the previous underground French test June 16, according to New Zealand's Geophysical Observatory in the Cook Islands.

Woolco WEEKEND SPECTACULAR

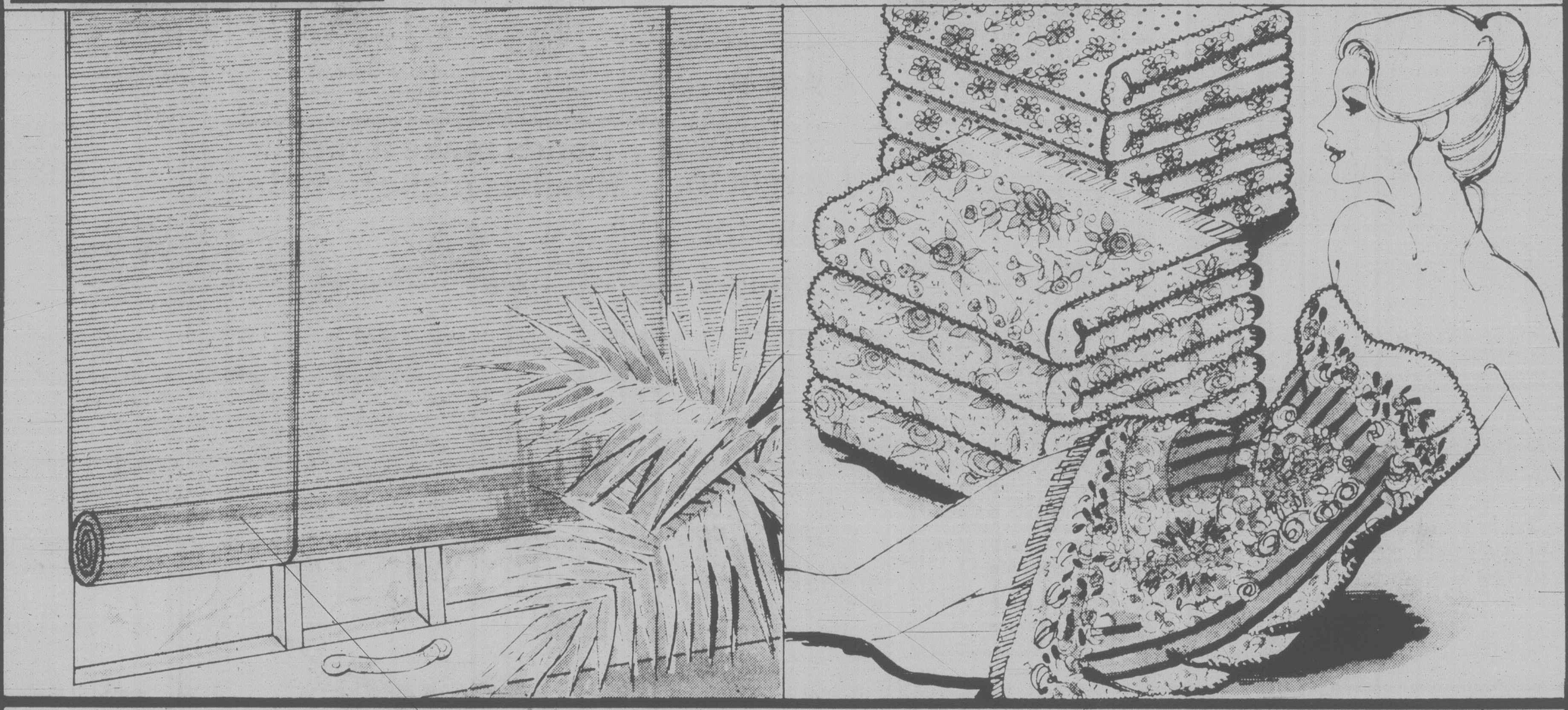

STANDOUT SPECIALS

Save 25%
Vinyl Reed Shade And Roll-Up Designs
You'll rarely find Roman shades and roll-ups at these great 25% savings. But right now at Woolco, you're sure to find one to dress every window in your home up in style! In a cache of beautiful decorator shades and styles to capture the veritable serenity of a midsummer's eve! Available in many sizes.
Regular Woolco Price: each 11.46 to 73.49
Woolco Sale Price, each:
8.59 to 50.99

Save 37%
Terry Bath Towels Downright Absorbing
Some of the nicer things in life are worth waiting for. Like saving 37% on these Cotton/Polyester looped Terry towels! In many colours and designs. 55 cm x 100 cm.
Regular Woolco Price: 2/$8
Woolco Sale Price
2/$5

Save 28%
And Stock Up On Luxury . . .
If you've a thirst for luxury, now's the time to quench it! Right now, we have a bounty of summer beach towel brights for you, in easy-care looped Terries. 75 cm x 150 cm. A. Cotton prints in Empress, Panda, Tiger, Ocelot. B. Cotton/Polyester prints in Dirt Bike, Marathon, Surfer, Get Rollin.
Regular Woolco Prices: each 6.96
Woolco Sale Price, each:
YOUR CHOICE
STANDOUT 4.96 SPECIAL

E
C
D
for your shopping convenience
Woolco
6 1234 5678 901
CLAIRE ROY

Luxury To You . . . From 'Caldwell'
Finally . . . beautiful indulgences for the bath, at very affordable prices! All in super-absorbent Cotton/Polyester jacquard Terry. Blue, Suede-colour, Brown, Cognac, Deep Green, Buttercup, Blush Pink.
C. Face, 33 cm x 33 cm, each: 1.96
D. Hand, 40 cm x 66 cm, each: 3.96
E. Bath, 60 cm x 116 cm, each: 4.96
Prices Effective 'til Saturday, June 28, or While Sale Quantities Last

Woolco DEPARTMENT STORES
A DIVISION OF F.W. WOOLWORTH CO. LTD.
Town and Country Shopping Centre
Douglas Street and Saanich
Personal Shopping only, please!
Store Hours: Monday to Saturday
10 a.m. to 10 p.m.
ENJOY THE RED GRILLE FROM LIGHT SNACKS TO MEALS . . .

Wildlife already returning to the scene of violent blast

By EARL GUSTKEY
Los Angeles Times

VANCOUVER, Wash. — Considering the magnitude of the blast that blew a cubic mile of earth off the top of Mount St. Helens May 18, the human casualties — 24 killed, 46 missing — were surprisingly light.

But numbers now emerging show a staggering loss of wildlife, not only in the 195 square miles of flattened forest lands but in peripheral areas as well. Wildlife biologists are calling it the greatest natural wildlife disaster in American history.

Washington State's Department of Game recently assessed approximate wildlife losses due to Mount St. Helens eruptions. Some of the numbers:

—5,250 Roosevelt elk.
—6,000 blacktailed deer.
—200 black bears.
—100 mountain goats.
—15 mountain lions.
—441,177 salmon, steelhead and trout.
—1.5 million birds and small mammals.

"The numbers seem unbelievable on paper, but when you see the blast zone and you understand what kind of an explosion that was on May 18, you'll believe it," said Keith O'Neil of Vancouver, manager of the Game DepasMount St. Helens region.

Big-game biologist Rich Poelker: "That blast blew a 10-ton D8 Caterpillar bulldozer that was 10 miles from the crater 1,100 feet through the air. And when they found it, the blade and tracks were gone. If the L.A. Coliseum had been sitting on top of Mount St. Heleat morning, it would have been vaporized.

"So, of course, there was a tremendous loss of wildlife at the instant of the blast. But a lot of those losses will be in the long-term picture. The animals on the edge of the blast zone that survived moved into the green areas, joining animals that were already there.

"Now we have overload situations, or forest habitat where carrying capacities have been exceeded. So you can't say: 'Well those animals have moved over there, so they'll be OK.' They won't be OK, they'll starve, whether they're elk or meadow mice. So we didn't lose 5,250 elk with one whack of the axe but we see something like that as our long-term loss. Don't forget, the blast occurred right in their calving period."

O'Neil: "We're getting reports of unusually large concentrations of elk close to the blast zone, up to 300 animals. I've been with the department 27 years and I've never seen 100 elk in a group."

An encouraging note: Deer have been spotted in the flattened blast zone, eating new vegetation that is growing through the ash.

For most of this century, the Mount St. Helens area — Gifford Pinchott National Forest — was a green, lush playground for fishermen, hunters, hikers and wildlife enthusiasts. The eruptions heavily damaged 298 miles of salmon and trout streams and 26 lakes. Spirit Lake, a fir-rimmed, put-and-take trout lake where generations of Washington fathers taught their sons how to fish, is now a brackish sump on a moonscape, half-filled with scorched logs that were blown into the lake or rolled into it with the mud May 18.

Snow-capped Mount St. Helens is the backdrop and blue Spirit Lake is in the foreground on pre-eruption post cards. The once-green forest of Douglas and Noble fir, western red cedar, hemlock and alder rang with songbirds. The trees concealed big, healthy elk, whose weight reached 700 to 750 pounds.

"It was the best elk hunting area in the state," O'Neil said. "We had 110,000 elk hunters in Washington last year and 20,000 hunted the Mount St. Helens area. We think we had around 8,000 elk in there."

Another far-ranging problem is ash fallout. One survey in the Columbia Basin, 100 miles away, showed pheasant nest desertion rates of up to 90 percent. Desertion rates for waterfowl nests at Moses Lake, in the same area, were in the 85 per cent to 90 per cent range.

A more difficult task for wildlife biologists will be assessing losses to three threatened and protected species in the Mount St. Helens area: bald eagles, spotted owls and rock ptarmigan.

"We had some spotted owls in old-growth Douglas fir and hemlock at Spirit Lake," Poelker said. "And we had rock ptarmigan right on the volcano's rim. They're found only in sub-Arctic habitats. There were a lot of bald eagles. In fact, there's a peak 30 miles from the volcano called Kosmos that's a favorite of hangglider pilots because they can soar with eagles, over Riffe Lake."

Mount St. Helens devastated salmon, steelhead and trout streams on a scale no one could have imagined. Within two hours after the May 18 blast, enormous, fast-moving mud flows had made 49 miles of the Toutle River uninhabitable. Eleven million fingerling Coh and Chinook salmon were lost when the Toutle River Hatchery was flooded by ash- and mud-laden water.

Also heavily damaged were the Cowlitz, Green and Muddy rivers, the north, south and main forks of the Toutle, and lower Pine and Clearwater creeks. In all, 26 lakes and 27 streams were damaged.

Lost fishing opportunities, however, may be the least concern of citizens who reside along the Cowlitz. Government hydrologists are predicting record Cowlitz floods, due to destroyed watershed and a clogged river channel.

One recent day two van loads of forest service and Washington Game Department fishery and game biologists entered a forest area about 20 miles from the volcano to observe effects of heavy ash fallout.

"Every single project we've been involved with came to a screeching halt," a biologist said. "It's hard to imagine just two months ago we were working with some really beautiful wildlife habitat. We were studying, for example, some mountain goats we'd introduced in there several years ago. They were in the blast zone, and I'm sure they were vaporized. It's really tough to grasp all this."

Newly-coughed ash spotted near shaky volcano mouth

VANCOUVER, Wash. (AP) — The Mount St. Helens shook slightly with seismic tremors early Wednesday and may have coughed up more ash, volcano watchers said.

Observers in a U.S. Forest Service airplane saw new ash on a snow-covered slope near the mouth of the crater at dawn.

Becky Duey, a Forest Service spokesman, said the ash could have come from a small explosion of ash carried aloft by a steam plume from deep inside the crater.

A steam plume lightly peppered with ash rose to 3,150 metres and drifted northwestward toward Washington's Olympic peninsula, according to Tim Hait, a U.S. Geological Survey geologist.

The ash burst may have been connected to small harmonic tremors beneath the volcano Tuesday night and early Wednesday, said Paul Lodato, a Federal Emergency Management Agency spokesman.

Harmonic tremors are a series of quakes that roll so quickly and closely together that instruments cannot differentiate them. Scientists believe they indicate movement of molten rock within the volcano.

A buildup in the tremors had occurred before the volcano's three major eruptions on May 18, May 25 and June 12, and scientists said after the last eruption that the mountain apparently was settling into a pattern of quick bursts of activity followed by periods of calm.

It was the first time since a June 12 eruption that new ash and harmonic tremors were detected at the mountain.

CLEAR THE HOUSE
40-60% Off name brand stereo's

Sansui
SAVE UP TO $200.
Just some examples:
TUNER TU517 ....SAVE $100 NOW ONLY $ 249.00
MONITOR CONSOLETTE, MA7
SAVE $100 NOW ONLY $ 249.00
SPEAKERS, SPX11000, (1 pr. demo) ....
SAVE $200 NOW ONLY $1199.00 pr.
RECEIVER, SOLD ..SAVE $100 NOW ONLY $ 299.00
POWER AMP & PRE AMP, BA/CA2000
SAVE $200 NOW ONLY $ 899.00
Sansui

All American Audio Lab speakers selling at cost!
SAVE $ $
SAVE UP TO $400.
ON A PR. OF AUDIO LAB.

AKAI
WE'RE CLEARING THE HOUSE!! — COME ON IN FOR GREAT SAVINGS!
Famous glass head CASSETTE DECKS
GXC750D (demo).......SAVE $100 NOW ONLY $589.00
GXC706 (demo).........SAVE $70 NOW ONLY $259.00
SAVE UP TO $100 ON DEMO SPEAKERS
CW2700, 3 way ....NOW ONLY $389.00 pr.
CW2500,3 way ....NOW ONLY $299.00 pr.
CW2100, 3 way ....NOW ONLY $199.00 pr.
SAVE UP TO 20% on AKAI'S TOP OF THE LINE TURNTABLES
AP307, black ....NOW ONLY $279.95
AP207, black ....NOW ONLY $199.95
RECEIVER, AA1115 .....SAVE $50 NOW ONLY $129.00
SAVE $170 ON THE PAIR:
AMPLIFIER, AM2250 ....NOW ONLY $129.95
TUNER, AT2450 ....NOW ONLY $199.95
AKAI™
AKAI

Up to 70% Off trade-ins!

Assorted car decks and speakers up to 65% off.
CRAIG
JENSEN SOUND LABORATORIES
SANYO

SANYO
RECEIVER, 2016, 16 watts/ch.........NOW ONLY $179.00
RECEIVER, 2033, 33 watts/ch.........NOW ONLY $239.00
KOSS®
KOSS, Pro4AAA (demo's) ....NOW ONLY $79.00
RCA
RCA, colour camera ....SAVE $400 NOW ONLY $899.00

WE MAKE SOUND MAKE SENSE
House of Stein®
VISA
master charge
VICTORIA:
721 YATES

6-26 H.O.S. 80230603 CLEAR THE HOUSE VIC.

VICTORIA'S DAILY Classified

INDEX

VITAL STATISTICS
- 1 Births
- 8 Miscellaneous Cards of Thanks
- 308 Deceased Cards of Thanks
- 305 Deaths and Funerals
- 312 Florists
- 310 Funeral Directors
- 309 In Memoriam
- 313 Miscellaneous
- 311 Monuments

NOTICES
- 14 Announcements
- 16 Catering, Banquets and Reception Rooms
- 15 Coming Events and Meetings
- 20 Lost and Found
- 18 Places to Visit

EMPLOYMENT
- 28 Employment Service
- 21 Help Wanted — General
- 22 Office Help
- 26 Part Time — Temporary Help
- 24 Sales Persons and Agents
- 30 Situations Wanted
- 23 Skilled Trades
- 25 Teachers

BUSINESS SERVICES
- 36 Services Directory

PERSONAL SERVICES
- 33 Bands, Musicians and Orchestras
- 40 Business Personals
- 43 Dancing
- 42 Education
- 41 Legal Services
- 71 Music Teachers
- 39 Personals
- 34 Pre-Recorded Music
- 32 Trade Schools
- 38 Travel

MERCHANDISING
- 83 Aircraft
- 117 Antiques and Arts
- 78 Bicycles
- 80 Boats and Marine
- 65 Building Supplies
- 93 Cameras, Supplies and Photo Finishing
- 127 Chicks, Poultry, Hatching Eggs, Supplies
- 101 Children's Miscellaneous
- 116 Coins and Stamps
- 135 Farm Implements
- 60 Fuel
- 97 Furniture
- 105 Garage Sales
- 120 Garden Supplies
- 99 Groceries, Meats and Produce
- 95 Heating & Fireplaces
- 130 Heavy Equipment and Machinery
- 128 Livestock, Supplies and Events
- 96 Major Appliances
- 100 Miscellaneous for Sale
- 103 Miscellaneous Wanted
- 109 Miscellaneous to Rent
- 77 Motorcycles
- 70 Musical Instruments
- 125 Pets and Supplies
- 92 Sporting Goods
- 81 Sailboats
- 94 Store and Office Furniture and Equipment
- 115 Swaps
- 63 Timber
- 98 TV, Stereo, Radio Sales and Service
- 112 Wanted to Rent, Miscellaneous

AUTOMOTIVE
- 155 Automobile Financing and Insurance
- 164 Auto Body and Painting
- 168 Campers, Trailers and Motor Homes
- 166 Cars and Trucks Wanted
- 150 Cars for Sale
- 148 Lease Vehicles
- 149 New Car Directory
- 160 Parts, Accessories and Service
- 151 Sports, Import Cars
- 158 Tires
- 154 Trucks, Buses and Vans
- 156 U-Drive and Auto Washing

ACCOMMODATION
- 185 Convalescent and Rest Homes
- 175 Hotels
- 178 Summer Homes, Cottages and Resorts
- 181 Tourist Accommodation

RENTAL
- 201 Apartments to Rent, Furnished
- 200 Apartments to Rent, Unfurnished
- 203 Apartments Wanted
- 206 Duplexes to Rent
- 207 Duplexes Wanted to Rent
- 202 Furniture to Rent
- 215 Halls, Warehouses, Stores and Offices to Rent
- 197 Housekeeping Rooms to Rent
- 199 Housekeeping Rooms Wanted
- 211 Houses to Rent, Furnished
- 210 Houses to Rent, Unfurnished
- 212 Houses Wanted to Rent
- 205 Rental Agencies
- 190 Room and Board
- 191 Room and Board Wanted
- 193 Rooms to Rent
- 194 Rooms Wanted
- 204 Shared Accommodations

FINANCIAL
- 155 Automobile Financing and Insurance
- 233 Mortgage Loans and Insurance
- 234 Mortgages for Sale
- 230 Personal Loans and Insurance
- 235 Wanted to Borrow

REAL ESTATE
- 280 Acreage for Sale and Wanted
- 240 Business Opportunities
- 241 Business Opportunities Wanted
- 247 Commercial or Industrial Properties
- 258 Condominiums
- 253 Country Homes and Properties
- 270 Exchange Real Estate
- 290 Farms for Sale and Wanted
- 263 Garages for Sale, Rent, Wanted
- 293 Gulf Island Properties
- 250 Houses for Sale
- 265 Houses Wanted to Buy
- 295 Listings Cancelled
- 268 Listings Wanted
- 271 Lots for Sale
- 294 Mainland and Out-of-Province Properties
- 169 Mobile Homes and Parks
- 273 Property for Sale
- 274 Property Wanted
- 244 Revenue Property
- 245 Revenue Properties Wanted
- 259 Townhouses
- 285 Up-Island Properties
- 256 Waterfront Properties

386-2121

Monday through Friday, 8 a.m.-6 p.m. Saturday, 8 -5:30 p.m.

CLASSIFIED ADVERTISING RATES

All rates quoted are for insertion in both The Daily Colonist and Victoria Times.

SPECIAL PRIVATE PARTY WORD RATES

10 word minimum

1 or 2 days
15c per word per day

3 to 5 consecutive days
12c per word per day

6 consecutive days or more
10c per word per day

Real estate, mobile home, rental, clubs, organizations and business advertising does not qualify for these rates.

GENERAL WORD RATES

10 word minimum

1 or 2 days
19.75c per word per day

3 to 5 consecutive days
16.00c per word per day

6 or more consecutive days
13.75c per word per day

SEMI-DISPLAY LOCAL RATES

Any advertisement which varies from 6 pt. regular classified style shall be considered semi-display.

14 agate lines per column inch.

1 or 2 days
71.50c per agate line per day

3 to 5 consecutive days
64.50c per agate line per day

6 or more consecutive days
57.25c per agate line per day

Contract rates for local businesses available on request.

NATIONAL AND OUT OF PROVINCE RATE

Regular Classified 22¢ per word.
Semi-Display 85¢ per agate line.
14 agate lines per column inch.

BIRTH NOTICES

Up to 30 words $4.00
Each additional word 15c

DEATH NOTICES, MEMORIAL NOTICES AND CARDS OF THANKS

61.50c per count line per day

3 consecutive days
53.25c per count line per day

PRIVATE BOX NUMBERS
$3.50

Private Victoria Press box numbers are for use only in conjunction with advertising published in the Victoria Times and The Daily Colonist.

VICTORIA OFFICE
2621 DOUGLAS ST. V8W 2N4
Classified counter service, 8:30 a.m. to 5:30 p.m., Mon. to Fri. Closed Saturday.

DUNCAN OFFICE
Advertising, Circulation, Editorial and General Information,
746-6181.
109 Ingram St. V9L 1N8

TERMS OF PUBLICATION

Canadian Newspapers Company Limited shall not be liable for non-insertion of any advertisement beyond the amount paid for such advertisement.

In the event of error occuring the liability of Canadian Newspapers Company Limited shall not exceed the charge for the space actually occupied by the item in question.

All claims of error in publication shall be made within 12 hours thereafter and if not made shall not be considered. No claim will be allowed for more than one incorrect insertion nor for errors not affecting the value of advertisement.

All estimates of cost are approximate. Advertisers will be charged with space actually used.

All advertising copy will be subject to the approval of the Victoria Press, who reserve the right in its sole discretion to classify, reject or insert copy furnished.

All advertisements must comply with the British Columbia Human Rights Act. This act states no advertisement may state or imply a preference, limitation or specification on the basis of an applicant's race, religion, colour, marital status, ancestry, place of origin, age; or sex (unless the matter relates to the maintenance of public decency AND prior approval has been obtained through the Human Rights Branch).

While every endeavor will be made to forward replies to box numbers to the advertiser as soon as possible, we accept no liability in respect of loss or damage alleged to arise through either failure or delay in forwarding such replies, however caused, whether by negligence or otherwise.

NOTICE OF COPYRIGHT

Full complete and sole copyright in any advertisement produced by Canadian Newspapers Company Limited is vested in and belongs to Canadian Newspapers Company Limited, provided, however, that copyright IN THAT PART AND THAT PART ONLY of any such advertisement consisting of illustrations, borders, signatures or similar components which is, or are, supplied to Victoria Press by the advertiser in the form of reproduction proofs, veloxs, etc., and incorporated in said advertisement shall remain in and belong to the advertiser.

CIRCULATION INFORMATION

The Daily Colonist 383-4111 Victoria Times 382-3131

Wherever carrier service is maintained, $5.00 per month.
By mail — Vancouver Island and Gulf Islands, $7.00 per month, $20.00 per 3 months, $40.00 per 6 months, $80.00 per year. Rest of Canada, $8.00 per month, $22.50 per 3 months, $45.00 per 6 months, $90.00 per year.
Outside Canada, $20.00 per month, $240 per year.

BY MAIL
Saturday Times Only Sunday Colonist Only
Canada 60 cents per copy, $30.00 per year. Outside Canada, $1.10 per copy, $55.00 per year.

The Daily Colonist Second Class mail registration No. 0516.
Victoria Times Second Class mail registration No. 0625.

ISLAND REPRESENTATIVES
Duncan, Chemainus — Mr. HILTON HOLT 746-6181
Nanaimo 758-9633 Lake Cowichan 749-6206
Port Alberni — Mr. Fred Suhr 723-8312

1 BIRTHS

BLAKE — Born to David and Margaret (nee Rivers) on June 18, 1980, a girl, Sara Ann, 7 lbs. 2 ozs. Thanks to Drs. W. J. Bell, J. H. Dickson and staff at Victoria General Hospital.

BOORMAN — Born to Tim and Wendy, a girl, Dana Madelaine, 8 lbs. ½ oz., on June 22, 1980. Thanks to Dr. Higgs, Dr. Morrison, Dr. Kennedy, Charlene, Kathryn and the maternity staff at Royal Jubilee Hospital.

GREENWOOD — Julian and Lynne are delighted to announce the birth of a daughter, Alexandra Lainia, June 19, 1980, 8 lbs. 10 ozs. Thanks to Dr. Gordon Wilson and the Jubilee staff.

HEAVENOR — Born to Eric and Deirdre, a boy, Tyler Jason, 7 lbs. 1 oz., on June 17, 1980. Thanks to Dr. Rasmussen and staff at Victoria General Hospital. Insured.

SZADKOWSKI — Randy and Laurie are pleased to announce the birth of their son, Nicholas Randolph, 9 lbs. 6 ozs. A first grandchild for Mr. and Mrs. David McClimon and Mr. and Mrs. Chester Szadkowski. Thanks to Dr. B. A. Heal and maternity staff at Royal Jubilee Hospital especially Elizabeth.

14 ANNOUNCEMENTS

DR. D. P. NORTH WISHES TO announce the relocation of his office and Contact Lens Clinic to #312—1964 Fort St. 595-1223.

HUNTER TRAINING COURSE, starting July 7, 7 evenings. For more information, 656-1675

15 COMING EVENTS AND MEETINGS

DOLPHIN FOOTBALL BINGO
EVERY THURSDAY
Early birds 6:45 pm
Victoria Curling Rink QUADRA ST.

ATHLETICS BINGO
EVERY WEDNESDAY
VICTORIA CURLING CLUB
Early Birds 6:45 p.m.

SWAP & SHOP
ESQUIMALT SPORTS CENTER
1151 Esquimalt Road
SUNDAY JUNE 29TH
10:AM—4:PM
ADMISSION 25 CENTS
Over 450 sellers and 8000 buyers to date. For information 386-3261.

SINCLAIR ACADEMY OF Dancing presents Dance-A-Rama '80. A student concert of Entertainment and Dancing. Oak Bay Junior High School Auditorium. Friday June 27th, 7pm. Tickets at the door $3 adult, $2 (12 and under and O.A.P.)

LESBIAN INFORMATION and social night every 2nd Thursday, 7:30-9:30pm. 106 Superior Street, July 3rd, 17th and 31st. Sponsored by Flag, Box 237, Station E, Victoria.

SWAPPE & SHOPPE
521 Craigflower Rd, Sundays 10am-4pm. Call 388-6120 weekdays 9am-3pm, Sat. 10am-12pm.

Swap and shop Western Speedway Sunday 8 am - 3 pm.

THE LAYRITZ BOOSTER Club annual dance has been cancelled.

20 LOST and FOUND

FOUND MALE BLACK CAT, near Esquimalt Junior High, has been around for 2-weeks but my 2 cats won't let him stay, has injured leg and shaven neck, very affectionate. 388-5683, 385-9707.

PLEASE HELP US
Find our small black cat, "Orpheus". Missing since Monday. 598-5109 evenings.

LOST: IN VICTORIA. MAY 28-June 5. Maroon coloured box containing 2 diamond rings, pearl earrings, and pearl necklace. Reward. 598-7518

WOULD THE PERSON WHO picked up an injured or dead dog on Pat Bay Highway and Amity Drive, Saturday, June 22nd please call 656-7157.

THANK YOU TO EVERYONE who helped search for "Dixie", after 9 days she decided to come home. Wayne, Myrna, Will, Joyce, Lila, and Frank.

LOST: BROWNISH GREY tabby cat, female, 6 years old, Fairfield area, wearing collar with bell. 388-5080

LOST DARK GRAY SPAYED female cat with nick in one ear, Cedar Hill or Mortimer area. Reward. 477-4918, 479-3975

FOUND: ON RICHMOND RD. at Camosun College, chrome mag-type wheel and tire, size H78x14. 592-4751.

LOST: BLACK MALE SCOTtish terrier, Rockland district, has red collar. Reward. Please call 388-5543 or 595-8775, after 5.

LOST: CHOCOLATE POINT Siamese, female, 8 months. Southern Balmoral-Cook area. 382-2005

LOST: 1 STAINLESS STEEL spray tank between Old Island Hwy and Trans Canada Hwy. Reward. 388-9721 and 477-8719.

LOST 1 YEAR OLD BLACK and white male cat with injured tail, near McDonald/Sannich Roads. 592-5676.

FOUND MALE BLACK CAT not spade. Hillside and Quadra area. Debbie 385-5787 or 384-8231.

MALE AND FEMALE DALMAtions found on Telegraph Road, Cobble Hill, June 17th. 112-743-5009.

LOST MALE ENGLISH SETter, white with brown markings, Old West Saanich Road 652-4298.

SIAMESE CAT FOUND NEAR Victoria Yacht Club June 19 592-9868 after 5 pm.

FOUND: BUDGIE, ON SUNday, Cedar Hill-North Dairy area. Phone 383-0654 after 5pm

FOUND: PHILLIPS 24" BLUE 10-speed bicycle in Beacon Hill Park. 382-0175.

FOUND: DARK GREY AND white shaggy male dog, nice nature, Quadra area. 479-7709.

LOST: SMALL BLACK PURSE, has blue enamel Everton Soccer Badge inside. Reward. 595-2186

FOUND: PAIR OF EYE glasses, Ansell near Mortimer. 477-5559.

LOST: WOMAN'S BEIGE DUFfel coat, Saturday night, Island View Beach. 479-6580

20 LOST and FOUND

FOUND: TEN SPEED MAN'S bike Monshee Mark IV. 384-8734.

FOUND: SMALL BROWN CHIchihuahua on Resthaven in Sidney, Sunday. 652-1480.

LOST OR FOUND A PET?
478-7333 or 478-8161.

GOLD CHAIN LOST AT WILlows beach. Reward! 595-0126

FOUND SET OF 3 KEYS, ELK Lake parking lot. 384-5721.

LOST: MEN'S OMEGA GOLD watch. Reward. 592-5319.

FOUND: LADIES WATCH ON Richardson. 592-7524.

21 HELP WANTED GENERAL

INTAKE WORKER/CASE WORKER
Big brothers and Big Sisters of Victoria require a person with experience in the social service field, to assume responsibilities for maintaining and supervising an established case load, and screening and matching new volunteers and children. The successful applicant will also be required to field incoming inquiry calls, perform initial prescreening duties, and occasionally work on recruiting and fund raising projects. The candidate must be willing to work independently with flexible hours. Extensive counselling, interviewing, and assessment skills essential. Salary range $1100-$1300 per month. Starting date August 15, 1980. Apply in writing to the Executive Director, Big Brothers and Big Sisters, 320-620 View Street, Victoria B.C. V8W 1J6, before July 20, 1980.

FOSTER HOME NEEDED
Quiet, shy, 13-year-old "Bob" is a "fish out of water." He looks 15 and is very independent but has not the maturity to match his deep voice and tall, lanky body. He is musical (has played drums, guitar and trumpet) and enjoys karate and long distance running. He needs a rural foster home with a warm, strong Dad on whom he can model himself and a Mom who will care for him but not try to take over the special place in his heart he has reserved for his own mother.

If you think you can help, please phone Resources and Placement Section, Ministry of Human Resources 598-5121.

MANAGER/ RECEPTIONIST HAIR SALON
We are seeking someone with salon experience in either reception or hairstyling to manage our department store location in Victoria. Applicants must enjoy working with people, have cashier experience and be of pleasant appearance and personality. Send resume and salary requirements to:

"HAIR SALON" c/o Box 4100
Postal Station A
Victoria, B.C.
V8X 3X7

WE'RE LOOKING FOR AN UNusual Person Friday for a business with premises at the home. Diversified duties include: mornings will comprise of answering telephone, organizing service calls, filing, etc, and general helping in the shop; early afternoons will be housecleaning; late afternoons caring for 7 year old female child, going to beach, etc. Drivers license required, non-smoker. Ideal summer job for energetic student with some bookkeeping and experienced in keeping house efficiently. Starting salary $525 monthly, includes noon meal. Job could continue after summer. Area of Trans Canada/Millstream Rd. 478-2313 or 478-5449.

ADULTS BOYS—GIRLS
Provide yourselves with that extra needed income for the up coming summer holidays. Compact size COLONIST paper routes are now available in these select areas:
INTERURBAN & VIADUCT
RIDGEBANK VANALMAN
DOUGLAS & MCKENZIE
Route profits of $80-$300 for 1½ hours delivery in the quiet of the early morning.
For a personal interview and further information please contact Mr. C. R. SAMPSON at 383-4111 CIRCULATION.

MANAGER—REQUIRE ONE top calibre person to accept sales responsibility and field leadership. Person must be career oriented, able to recruit, train and maintain personnel. Above average earnings approx $30,000. PLUS Manager would also be on profit sharing. Only person willing to grow and build need apply. Fantastic ground floor opportunity. Write to Box 5633, Station A, Calgary, Alberta, T2H 1Y1 with phone number, education and work history.

SUMMER TIME AND THE MONEY IS EASY
A few PROFITABLE and FUN COLONIST routes may be available for the summer in your area. For as little as 1 to 1½ hours in the BEAUTIFUL MORNING, you can earn up to $200 per month. Call now for the best choice. Call 383-4111, CIRCULATION DEPT., and ask for MR. FAERBER.

FOSTER HOME NEEDED
13-yr.-old "Sally" is a "little charmer;" friendly, outgoing, and a good student. Unfortunate circumstances have more than once disrupted her short life. She needs a warm, stable, understanding foster family who can care for her on a long-term basis. If you think you can help, please call Resources and Placement Section, Ministry of Human Resources, 598-5121.

COOK
Applications are being taken for full-time permanent positions. Good company benefits and working conditions. Applicants must have minimum two years general cooking experience, be neat and well-groomed and willing to work. No others need apply. The Lantern House, 2900 Tillicum Road, between 10:30 and 12, Wedesday and Thursdays only. No phone calls please.

GARDENER—CARETAKER
Couple required for large private residence in Saanichton. Duties include outside maintenance of buildings, care of extensive flower gardens, plus housekeeping. Pleasant separate living quarters provided. Apply in writing to our secretary, Mrs B Osada, 1600 Cambridge Building, Edmonton Alberta, T5J1S3. Please give telephone number when possible

ENERGETIC YOUNGER FEmale, required as live-in companion/housekeeper by physically handicapped woman. Experience not necessary. Must be outgoing, co operative, reliable, capable of some lifting, and have valid driver's license. Weekends off. Starting wages $325 per month plus room and board. Begins August 1st. Write: PO Box 6306, Station C, Victoria, V8P 5R3.

EXPANDING TITLE SEARCH FIRM
Requires Corporate Search Agent. Salary to commensurate with experience. Please send full resume with expected salary to Victoria Press Box 266. All applications will be kept in the strictest of confidence.

RECORD SALES CLERK. Large volume record chain requires part time help. Applicants must have previous experience in record sales and good knowledge of popular music. No personal appointments. Send resume to 728 Yates St., attention Martyn Brown.

21 HELP WANTED GENERAL

DIRECTOR of NURSING
Nurse currently registered in the province of BC with varied nursing experience; preferably 2 yrs leadership position; required for a modern 108—bed intermediate care facility. Send resume to: Administrator, Sunset Lodge, 952 Arm St., Victoria V9A 4G7.

HAIRDRESSER
Mature-minded yet young hairdresser with at least three years experience, must be good speaker, able to take instruction as well as give it. No Saturday work. Send resume and salary requirements to Victoria Press Box 257.

A & W
Join our team, now taking applications for lunch hour shifts, Monday to Friday, 11-3. Uniforms provided, training provided. Ideal shift for homemakers. 386-2713

MARGO BEAUTY STUDIO
Excellent opportunity for fully-experienced hairstylist at our Hillside Studio. Must be willing to work full-time. Please phone for interview, 477-1815.

JANITORIAL
experienced part time janitorial staff required for evening work, Monday to Friday for downtown Victoria. Must be bondable and able to work with minimum supervision. Detail orientated. Reply P.O. Box 517 Victoria

MATURE PERSON FOR COMplete maintenance of rental houses and grounds, all near Victoria. Give full details of experience and references, salary negotiable with qualifications. Reply Victoria Press Box 248.

EXPERIENCED HOTEL front-desk manager and front desk personnel required. Please send complete detailed resume to Victoria Press Box 165. Only experienced persons need apply.

IMMEDIATE OPENING FOR experienced computer operater, experience preferred on Philips P330 disc visual screen computer. Permanent position, excellent salary. Send resume to Victoria Press Box, 256.

EXPERIENCED NANNY-housekeeper with drivers licence for children 3½ and 5½, excellent working conditions, regular hours, live in or out, Gordon Head. 477-9285

RELIABLE ELDERLY COUple wanted to care for 9 suite apartment building, basic handyman maintenance and some gardening required. For information refer to 474-2980

JOURNEYMAN OFFSET pressman, experienced in operating large and small presses. Work references required. Reply Victoria Press Box 238.

WANTED EXPERIENCED counsellor or couple for mentally handicapped adolescent group home in Victoria. Position effective July 15th. Submit resume to Randy Just, R.R. #1, Sooke.

PAUL'S MOTOR INN
is accepting appplications for experienced chambermaids. Must be able to work weekends. Please apply in person 1900 Douglas.

NO. 1 PRODUCTIONS
Require active people to dance in various productions in the Pacific Northwest. For audition information leave name and number at 381-1111.

PROCESS CAMERA OPERAtor. Must have previous experience making line, half tone negatives and PMT prints. Apply Island Blueprint Co., 905 Fort St.

WANTED: MATURE HOMEmaker for three school-age children, weekdays, my home, Sidney area. References preferred. Salary negotiable. 656-4939 or 656-0354.

HOSTESS/CASHIER. Mature woman, experienced, neat appearance to work in a busy restaurant Mon to Fri days. Apply after 11 am. to Bill Ebdon, 427 Belleville St.

RELIABLE LIVE IN nanny/housekeeper to care for baby in home of professional couple, $350 per month plus room and board, references required. 381-0393

WANTED: SERVICE STATION front end attendant, experienced person with references need only apply. 285 Superior Street, 8am-5pm. In person only please, no calls.

FULL TIME RECEPTIONIST required at Image Hair Studio, 910 Government. Experienced only please. Apply in person Monday, Wednesday or Friday.

MATURE WOMAN NEEDED as babysitter in our home. 9am-6pm, Wednesday, Thursday, Friday weekly. Now until December 1. $15 a day. 477-6439.

ONE HOST/HOSTESS REquired. Also waiter/waitresses. Experienced only please. Apply between 2 & 4 pm. Mon-Sat. 4011 Quadra Street.

NEEDED BY SEPTEMBER, before and after school care for 6 year old boy, James Bay. Must be able to supply two references. 385-1051, 6-9:30pm.

EXPERIENCED RETAIL manager needed immediately for small specialty store. Reply in confidence to Victoria Press Box 230

GERMAN DELICATESSEN requires mature, experienced full-time sales clerk, knowledge of the German Language an asset. Victoria Press Box 233.

PART TIME WORK ON WEEKends in small resthome for mature persons having some nursing and cooking experience. References. 384-3134, 384-4555.

CHAMBERMAID WANTED, weekend work, prefer mature experienced person. Apply in person, Sussex Apartment Hotel.

DOWNTOWN VICTORIA RESTaurant is looking for an experienced cook, minimum two years training. Apply within at 388-9414.

HAIRDRESSER WANTED, full time. Must be experienced to take over existing Clientelle in busy Colwood Salon. Phone Joan 478-4322.

CASHIER HOSTESS, DINING room help, mature person preferred. Apply in person only after 4:30pm, Peacock Restaurant

CHAMBERMAID, STEADY weekend and holiday work. Apply in person after 2:30pm, Motel View Royal, 301 Island Highway, 1A.

LATE NIGHT JANITORIAL maintenance man required by Olde England Inn. Apply in person Thursday June 26 11 am. to 2 pm. 429 Lampson.

MANAGER FOR SMALL apartment block. Mature couple, no children or pets. Exchange for free 1 bedroom suite. Victoria Press Box 217.

WANTED EXPERIENCED backhoe/excavator operater required for Seaboard Excavating 6765 Veyaness Road, Central Saanich 652-1177.

FAIRFIELD, LOVING PERson required to care for 1 year old and 4 year old, my home. 5-10 hours a week. References please. 384-9466

ADVANCE COLLISION REquires experienced auto cleanup person with valid drivers license. Apply 741 Pembroke Street, ask for Mick.

VACANCY FOR SECURITY officer, previous experience preferred. Must be bondable. Write resume to: Box 7252, V9B4Z3, Victoria.

KEXPERIENCED DISHWASHer wanted, full time. Apply in person only to kitchen manager Smitty's Pancake House, 850 Douglas Street.

EXPERIENCED LATHER for stucco wire application. Call 478-7870 after 6pm.

21 HELP WANTED GENERAL

BERRY PICKERS NEEDED. Canada Farm Labour Pool, #205-3400 Douglas St, Victoria, B.C. 382-4274.

EXPERIENCED GENERAL cook, full-time permanent position. Apply in person, Hungarian Village Restaurant.

WANTED: EXPERIENCED mens hairstylist for top salon, must be willing to learn. Phone 385-5213, or after 6pm 381-1383.

RELIABLE CARE FOR LOVEable 2 year old girl, permanent part time evenings, my home. 381-1120.

DISPATCHER FOR LARGE taxi company, must have knowledge of the city. 382-3611; 9am to 12 noon.

PART-TIME MIDNIGHT cashier for weekends. Please apply Quadra Mohawk, 2100 Quadra St.

WANTED
Occasional daytime care for 10 month old baby. Preferably in your home. 382-4909

MANAGER WANTED FOR small modern apartment building. Suitable for retired couple. Ph. 386-3281. K.I.M.

WANTED: KINDLY WOMAN with child to babysit 2 year old boy 2 half days a week. Brentwood Bay. 652-4305

CRAIGFLOWER MOTEL RESTaurant requires a mature experienced Cook and Waitress/Waiter. Phone 388-7861.

MATURE LIVE-IN HOUSEkeeper for lady in city bungalow, own bedroom and bathroom. 656-1264.

DAYCARE HOME NEEDED for the two summer months, in your home, Gordon Head area. 381-1233 days, 721-5396 evenings

EXPERIENCED WAITRESS-waiter. Apply in person 3-5pm, Apple Tree Restaurant, Hillside Shopping Centre.

CARPENTER WITH BARN building experience for local Victoria farm. $12 per hour 382-4274 weekdays.

BABYSITTER REQUIRED IMmediately, 2 pre—schoolers, Esquimalt Constance area. 388-6919.

MATURE EXPERIENCED hostess/host. Apply 2-4:30pm, Cuckoo Clock Restaurant, Town and Country Shopping Centre.

HOUSEKEEPER MATURE lady to live in. One male amputee, only here nice quarters. 384-4377.

EXPERIENCED HEAD housekeeper for large, busy hotel. Apply Victoria Press Box 264.

HOUSEKEEPER NEEDED for Queen Victoria Inn, 655 Douglas Street. References required. Apply in person only.

EXPERIENCED JANITOR wanted for Red Lion Inn. Contact Mrs Howells at 385-3366.

LICENSED HAIR DRESSER wanted, in the Brentwood area. 479-4009 after 4pm

WANTED: GENERAL HELP for fish packing plant. Apply at 10210 Bowerbank Rd., Sidney.

EXPERIENCE WAITer/waitress. Apply in person 1213 Douglas St.

MIDDLE AGED CLEANING lady needed for rest home 598-3212.

GENERAL HELP WANTED for ladies rest home. Live in preferred. 598-6094

EXPERIENCED TELLER wanted. Apply Toronto Dominion Bank, 1405 Douglas Street.

CLEANER REQUIRED FOR downtown office duties. Evenings 6 to 10 pm. Call 385-9801.

RELIABLE MATURE PERSON to work in resthome weekends. 382-7406.

GRADUATED NURSE NEEDed for few hours a day. 598-3212.

22 OFFICE HELP

THE CORPORATION OF THE DISTRICT OF OAK BAY
2167 Oak Bay Avenue,
Victoria, B.C.
V8R 1G2

POSITION VACANT

Accounting Machine Operator — Pay Grade 8
$1,163.00—$1,252.00 per month

A position exists for a qualified person to perform the duties of an Accounting machine operator. Experience with a Burroughs L. series magnetic stripe mini computer would be an asset. Knowledge of accounting or bookkeeping practices combined with an ability to perform neat and accurate work is essential. A thorough knowledge of office procedures, filing and an ability to type is required.

The duties for this position will commence as soon as possible.

Application forms available at the above address should be submitted to the undersigned prior to 4:30 p.m., July 3, 1980.

D. WHYSKER,
Deputy Treasurer

OPEN LEARNING INSTITUTE
VICTORIA ADVISING CENTRE
Requires receptionist/typist to answer general inquiries, perform a variety of clerical tasks and to assist the Regional Advisor.

Requirements: excellent telephone manner; good communication and clerical skills (typing min. 50wpm); ability to work independantly. Some experience in post-secondary education would be helpful.
Salary range: $877.50 - $1027. Excellent benefits package. Competition closes July 9th, 1980. Submit resume to: Box 258, Victoria Press.

Credit Manager
Here is your chance for responsibility, involvement and lots of people contact. Well established construction company requires an experienced credit and collections manager. Excellent salary and a full benefits package await the person who will accept this challenge. For information call Marilyn Mickelberry at 385-3425 today.
Drake Personnel
© DRAKE INTERNATIONAL COMPANY

GENERAL INSURANCE
The Canadian Indemnity Co. requires a person to take charge of the personal lines department. Ideally applicants should have a minimum of 4 years underwriting experience in this type of insurance, have a pleasant personality, be able to supervise a small staff and maintain effective communications with our agents.
Please submit resumes to 1175 Douglas Street, Victoria V8W 2E4 Attention T. J. Baker.

PERSON FRIDAY
We require a person to perform various office duties as required (mainly bookkeeping) for some light construction and variety of real estate investments. Applicants must be good at books, capable of working independantly and have good work background, pleasant atmosphere, fringe benefits, dependalble employment and reasonable remuneration for the right person. Please send resume accompanied by hand written letter to Victoria Press Box, 234.

BANK OF BC, DOUGLAS AND Hillside, requires a full time experienced teller. Contact Corrine Taylor: 388-6465.

22 OFFICE HELP

PROGRESSIVE CANADIAN chartered Bank has openings for administrative support staff. Successful applicants will have Secondary school graduation; 2-3 year bank experience, preferably with experience in credit documentation; detailed knowledge of accounting and administrative procedures for all types of business; helpful and courteous manner with clients; superior communication skills; ability to organize own work. These positions available immediately. Apply in own handwriting to Victoria Press Box 269.

OFFICE CLERK
Required to provide telephone answering, typing, data entry, and limited accounting skills. Applicants with a year's formal accounting training or equivalent experience will be given preference. Applications in writing, indicating salary expected and supported by resumes providing references may be sent to P.O. Box 4296, Station A, Victoria, B.C., V8X 3X8. This position offers a competitive salary to the highly motivated individual we seek.

ACCOUNTANT
Required by local well-known restaurant. This individual should be well experienced in all aspects of maintaining accounting records, A/R, A/P, also preparing trial balance sheet. The individual should be dynamic and capable of working under minimum supervision. Salary negotiable; attractive fringe benefits. Reply in writing to: Victoria Press Box 189 before June 30th.

COPYTRON
Requires a receptionist-secretary. Qualifications should include accurate typing, pleasant manner for reception duties, filing and general office experience necessary. Successful applicant must be a self starter and work well without supervision. Please reply with resume at 692 Sumas St., Victoria, B.C.

BOOKKEEPER REQUIRED by Hertz Rent-a-Car, must be knowledgable in all aspects in bookkeeping in trail balance, payroll, receivables, payables, good starting salary with usual benefits. Interviews will be held at 1800 Blanshard Street Thursday June 26, 5-8 pm. and Friday June 27, 9 am.-12 pm. No phone calls please.

Loan Interviewer
SCOTIA BANK
(Hillside Shopping Centre)
Finance company or bank lending experience essential. Competitive salary. Apply in person or phone Mrs. Rowbottom, 595-1134.

RECEPTIONIST BOOKKEEPer required. Must have some general bookkeeping experience on a one-write system. Preferably in a legal or accounting office. Phone for appointment June Allen Employment Agency, 386-9021

SENIOR PERSONAL LEGAL secretary, experienced in property and estate matters. Knowledge of bookkeeping and computer word processing an asset. Small office. Restricted practice. Hours 12noon-4:30pm. Call H. F. Hallatt at 381-4444.

RECEPTIONIST TYPIST REquired for local Automobile Dealership. Must enjoy working with the public, have a pleasant personality and be willing to learn. Please write to Victoira Press Box 245.

LEGAL SECRETARY REquired with a minimum of two years experience in general, commercial and estates work. Pleasant working atmosphere. Excellent salary. 386-9021.

PERSONAL LEGAL SECREtary needed July 2nd, 1980 for partner in Heath & Company. Phone Bob Heath for interview, 386-1336.

AN EXPERIENCED DENTAL assistant is required for a preventative dental practice. Please hand in resume to 202-9775 Fourth St. Sidney.

FULL-TIME CDA DENTAL ASsistant required with some bookkeeping and receptionist skills. Please call Executive Secretarial Services, 381-5334.

PERMANENT PART TIME. Answering phone and typing—must have 50-60 WPM and competent. 3-mornings per work; $4.25 per hour. 383-1101.

EXPERIENCED CONveyancing secretary required. Must have at least two years in a legal office. Competitive salary. 386-9021.

CONVEYANCING SECREtary wanted with experience in corporate practice and general litigation. Minimum 3-years experience. 388-7881.

LEGAL FIRM REQUIRES EXperienced receptionist-typist immediately for 4 month full time position. 382-9282 for appointment

MATURE SECRETARY
1-Girl-Office. Experience required, salary commensurate with skills. Call Carol Davidson at 382-4758.

23 SKILLED TRADES

British Columbia Forest Products Limited

RENFREW LOGGING DIVISION
REQUIRES
ONE RADIO TECHNICIAN

The successful applicant must have experience in the repair and installation of V.H.F. F.M. Mobile radios. Electrical experience would also be helpful. $12.83/hr. — includes pension plan, B.C. Medical and Sickness benefits. Bunkhouse accommodation is available. Apply to Terry Francis: 647-5511.
7:00-4:00 p.m. weekdays

OCCUPATIONAL THERAPIST PHYSIO THERAPIST OR COMBINED—GRADE II
The successfull applicant will work as a staff therapist on a 75 bed extended care ward and in co-operation with the head nurse, will, establish and maintain residents therapeutic in-hospital, psycho-social activities and programs, assess and implement appropriate ADL therapy. The therapist works with 2 aides who function under their direction.

Salary and benefits per HSA contract. Hours of work 37.5, Mon-Fri.

Apply to:
Director of Personnel
Gorge Road Hospital
63 Gorge Road East
Victoria, B.C.
V9A1L2

DIRECTOR of NURSING
Nurse currently registered in the province of BC with varied nursing experience; preferably 2 yrs leadership position; required for a modern 108—bed intermediate care facility. Send resume to: Administrator, Sunset Lodge, 952 Arm St., Victoria V9A 4G7.

NUCLEAR MEDICINE TECHNOLOGIST
Casual vacancy for vacation and sick relief. Must be registered with CSRT, BC division, Nuclear Medicine Section. Apply to Senior Personnel Officer, Victoria General Hospital, 841 Fairfield Road, Victoria, V8V3B6.

JOURNEYMAN CARPENTERS
North Island. Permanent or summer work only. By contract or hourly rate.
112-956-3562, 8am-5pm.

SMITH CEDAR IS TAKING APplications for experienced shake personnel for the mill. 386-3565

23 SKILLED TRADES

APPLIANCE TECHNICIAN with refrigeration experience. We have full medical and dental benefits. Apply at Regional Appliances, 464 Burnside East, 386-3117

DIESEL MECHANIC, AUGUST 1st or earlier. Local garage. Excellent benefits. Reply qualifications and salary to Victoria Press Box 250.

UPHOLSTERER WITH MINImum of 5 years experience. Wage negotiable. Full-time position. Phone for appointment, 383-7621.

WANTED EXPERIENCED backhoe/excavator operater required for Seaboard Excavating 6765 Veyaness Road, Central Saanich 652-1177.

CABINET MAKERS
Two Years Experience
652-3211

CARPENTER WITH BARN building experience for local Victoria farm. $12 per hour 382-4274 weekdays.

EXPERIENCED UPHOLsterer seamstress. Wage negotiable. Full-time position. Phone for appointment, 383-7621.

FRAMING CREW FOR TRIPlex and 2 custom houses. Please contact Herb Smith 477-3735 or 388-6275 pager 880.

EXPERIENCED SHINGLERS, preferably with own transportation and tools. 382-2331.

WANTED PART/TIME R.N. for large group home. Phone 384-0231.

CERTIFICATED MATES engineers. Survey ship, Florida east coast, 2 months. 656-3322.

24 SALES PERSONS AND AGENTS

BLOCK BROS.
"THE BESTSELLERS"
REAL ESTATE CAREER
TRAINING PRODUCES SUCCESS

Block Bros. will train you in sound proven methods enabling you to quickly reach your desired level of success. Successful progressive salespeople

ARE NOT BORN, THEY ARE TRAINED

Call today, interviews by appointment only. (Held strictly confidential.)

CALL
"THE BESTSELLERS"
Sidney-Colwood 478-5561
Bill Wonnacott
Douglas St. 386-3231
Bob Hahn
Shelbourne 477-1841
Bob Cullum
Bernie Wilkinson

WOULD YOU LIKE TO EARN
$10,000-$45,000
a year as a salesperson? You can do it right here in the Victoria-Colwood-Saanich area. NO OVERNIGHT TRAVEL REQUIRED.
We offer a comprehensive training program with opportunity for rapid advancement to management level, for suitable individuals.
Excellent yearly travel incentive, our top salespeople have enjoyed PANAMA CITY ocean cruise, LONDON ENGLAND, NASSAU, JAMAICA, HAWAII, SPAIN, and SCOTLAND.
A sales background is desireable but not essential. We are looking for honest, hardworking men and women who will follow our proven sales system. Age group new graduate to grandparent. All interested individuals may send a complete resume to Victoria Press Box 226. All applicants will be contacted.

LICENSED REAL ESTATE SALESPEOPLE WANTED
Modern office with good parking, needs more PROFESSIONAL SALESPEOPLE, excellent COMMISSION SPLIT, some financing available to assist in our many varied company listings. For further details call in confidence to Ken Porter, 388-7868, or drop in to 23 Burnside Rd. W.
DUNSMUIR PROPERTIES LTD.

REALTORS
VICTORIA REALTY LTD.
EXPANSION
The opening of our NEW office in the BRENTWOOD VILLAGE SQUARE necessitates the addition of experienced Realtors at both the Saanich Road office and the new Saanich Peninsula Branch. Excellent commission split with this well established, progressive Real Estate Agency. For additional information please contact Don Munro, 386-3585, Jack Kennish, 652-9155.

REALTORS
National Trust has an opening in their convenient spacious ground level, Douglas St. office for an active salesperson. We offer a generous escalating commission split. Medical, Dental, Mortgage, Relocation, Referral and Sales Aid Benefits second to none in the industry. For an interview call STAN JAMES 382-8101 or res. 592-3740 or drop in at 3440-A Douglas Street.
National Trust (Douglas)

HENDERSON REALTY LTD.
385-9741
We require for our expanding Real Estate and Development Company a full time Appraiser and qualified Mortgage Broker. Excellent working conditions.
KEN HENDERSON 385-9741

BE YOUR OWN BOSS
A Vancouver based company with a unique line of wooden souvenirs is seeking an agresive distributor for Vancouver Island. Low investment required, must be 25 or over, own car, responsible, perfect for ambitious husband and wife team. For more information write, B&C Souvenirs, 1431 Hunter Street, North Vancouver, B.C., V7S1H3. Please supply full name, address and phone number.

IMMEDIATE OPENING!
Salesperson required for leading Mercury/Ford dealership. Experience helpfull but not essential. Excellent working conditions. Apply in writing to Les Starling, at Suburban Motors, 3377 Douglas St. V8Z 3L4.

SALESMAN
Nanaimo's leading furniture and appliance store offers a challenging opportunity for an experienced salesman. Earning potential between $25,000 and $30,000 per annum. Send own handwritten resume to Victoria Press Box 238.

TELEPHONE SOLICITORS wanted. 384-7024.

24 SALES PERSONS AND AGENTS

RETAIL SALES POSITIONS available, persons with previously successful sales experience preferred. Equally suitable female or male. Excellent commission structure. Medical/dental benefit plan. Submit resume to Pacific Waterbed, 716 Johnson Street, Victoria

POSITION OPEN FOR SALES representitive for Vancouver Island to work out of Victoria, please submit resume to Hambro Floor Structures, 520 Sharpe St., New Westminster, B.C. V3M 4R2. For immediate start.

SALES REP REQUIRED FOR subcontracting firm. Must be experienced in estimating also capable of motivating and supervising. Please apply in person only at Irwin Industries, #1 — 734 Aldebury Ave.

START NOW, LOCAL AMWAY Distributor offers opportunity for good earnings. You pick the hours, we train. For interview call 479-0453 5:30-7pm Mon-Fri.

INTERESTED IN A SALES POSITION
With
International Communications?
Call 386-1311

GET INTO REAL ESTATE. NO licence required, earn top dollar. Mature people preferred. Apply in person 21-483 Burnside Rd. E. 1pm-9pm

6 TELEPHONE SOLICITERS equired for local business. Experience helpful but not necessary. Wage plus bonuses. Call 384-5444.

WE ARE LOOKING FOR SUMmer help at the sales counter. Experience helps. Apply in person: Dutch Bakery & Coffee Shop, 718 Fort St.

25 TEACHERS

SCHOOL DISTRICT NO. 63
(SAANICH)

Speech Language Pathologists School District No. 63 (Saanich) is accepting applications from Speech-Language Pathologists. Two positions are available for September 1, 1980.

Responsibilities: To provide itinerant diagnostic and treatment services to the school-aged population, Kindergarten to Grade 12, including Special Classes and hearing impared students in regular classrooms.

Qualifications: Eligible for membership in the Canadian Speech and Hearing Association. Preference given to applicants with related experience.

Salary: Based on the Teacher Salary Agreement for School District No. 63, starting at $17,423.00 (Bachelor Degree) and $19,581.00 (Master's Degree), over 10 months. Experience as per scale.

Closing Date: July 10, 1980.

Apply with resume to:
Don R. Smyth,
District Superintendent of Schools,
School District No. 63 (Saanich),
P.O. Box 2010,
Sidney, B.C., V8L 3S4.

School District 85
VANCOUVER ISLAND NORTH
PRIMARY TEACHER
Alert Bay
Open Area
Kindergarden—4

Family Grouping/Intergated Day

Strength in language arts and/or math required.
Necessary to work with team of 5 teachers.

Please send information on background, training and references to:
District Superintendent of Schools, Box 90, Port Hardy, B.C. V0N 2P0.
Applications close: July 4th, 1980.

S.D. #63 (SAANICH)

REQUIRED SEPT 1980

Industrial Education teacher (Metal Work Specialty) plus some Math and Science. Middle School (Grades 6 to 8)

apply immediately to:

A. C. Campbell
Director of Instruction
S.D. #63 (Saanich)
PO Box 2010
Sidney BC V8L 3S4.

Telephone: 656-1111

26 PART-TIME or TEMPORARY HELP

AVON
START YOUR OWN BEAUTY BUSINESS. Become an Avon Representative full-time or part-time. Be your own boss. Earn good money. Openings now in these areas.
Carrol-Gorge
Lampson-Lyall
Bay-Catherine
Ridge-Centre
Michigan-Oswego
Wildwood-Ross
McDonald Park Rd.
View Mount Ave.
Pearce Cres.
Uplands
South Oak Bay
Gonzales
Lakehill
Call 384-7345.

ADULTS
SENIOR STUDENTS

Temporary morning newspaper delivery and collection people are required in all areas. This would ideally suit an early riser. Payment would be weekly and range $30 to $100 depending on duties assigned.
Call MR. FAERBER at 383-4111 CIRCULATION DEPT. to arrange for an interview.

WANTED PART TIME SUPERvisor for local gift shop, nights and weekends. Must be experienced, references required, $3.75 per hour. Reply Victoria Press 232.

PART-TIME EMPLOYMENT at The Prairie Inn Neighbourhood Pub. Duties: cooking, waitressing/waitering and some bartending. For further information call 652-1575.

PART TIME WORK ON WEEKends in small resthome for mature persons having some nursing and cooking experience. References. 384-3134, 384-4555.

RESPONSIBLE ADULT wanted to babysit all statutory holidays 7:45 am.-4:30 pm. 2½ year old girl at your home Carey Road area 381-1270.

EARN UP TO $7.00 PER HOUR in telephone sales & bonus, students and housewives welcome. Two shifts available. 10 to 2, 4 to 8. 385-6322.

WEEKEND RELIEF WITH mildly retarded boy, commencing July 18th. Your home. 592-5729.

WANTED: HOUSEKEEPER for 1 morning per week, must have own transportation. Phone 479-8023 after 6pm.

PART-TIME BAKERY SALES and display person, must be experienced. Reply with references to Victoria Press Box 267.

SUPERVISION FOR 2 CHILdren ages 9 and 10, 3 or 4 days per week for the summer. Glanford area. 479-2074.

PART TIME BARBER WANTed, Colwood Plaza Barber Shop. 478-6823

26 PART-TIME or TEMPORARY HELP

KITCHEN HELP WITH SOME cooking experience for large group home. 384-0231.

28 EMPLOYMENT SERVICE

RESUMES
Professional resume service by the author of Prepare Your Career Resume. Robert P. Downe, 384-5659.

PROFESSIONAL RESUMES
Realistic prices
Personal, individual attention
384-4428

RESUMES THAT GET JOBS. Professionally prepared. Personal, confidential service. 385-6145.

30 SITUATIONS WANTED

EXPERIENCED PHARMAcist with Pesticide License looking for relief work anywhere in B.C. Mara Beinarovics, Box 68, Gibsons, V0N 1V0, 886-7360, or Box 466, Ucluelet, V0R 3A0, 726-7100.

PROFESSIONAL GARDENER, handyman, pruning, new lawn, rockery, slate, brick, cement work. Also fences and painting. For free estimate call 384-3830 between 7am-9am or 386-7859 after 9am.

PHARMACIST AVAILABLE part-time, full-time or holiday relief in Victoria/Vancouver Island area. Immediately. Pesticide licence. W. Creighton: 598-7576.

TRY THE OLD CANADIAN from $6. Cleanups, cartage, handyman, grass. Tree troubles big or small. Hand of experience, heart of a lamb. Lorne Elves, 592-0129, 385-4109.

SUPPORT GORGE ROYALS Juvenile Soccer Club. Willing to do yardwork, lawns, painting, gutters, etc. Proceeds towards club tour, 9-1, 383-5795, 2-8pm 385-2815.

SPECIALIZING IN HOUSE cleaning, floors, walls, ceiling, upholstery, carpets. Steamatic cleaning, guaranteed jobs. Hour or contractor. Aheer, 386-0846.

WORK WANTED FISHING prawns or crabs. Previous experience fishing prawns. Available immediately. Phone Mark, collect, 112-282-3460.

ENGLISH HONOURS AND Math Honours student seeks employment. Precision writing and analysis guaranteed. Phone Jim Andrews at 478-7727 or 478-6279

EXPERIENCED PAINTER needs work, interior and exterior, small plaster repairs. 592-7137.

CASUAL WORK— PAINTING, gutters cleaned, chimneys, fireplaces repaired. Home repairs. 388-7941 Wesley 477-9216.

MAN WITH TRUCK WILL DO cleanup, hauling, chainsaw work, etc. Reasonable. Tony 474-1014.

YOUR CHILD(REN) WILL BE lovingly cared for while you work. 5 days a week in my home. 595-5309

MANAGER OR SALESMAN, 20 years in furniture business. New in town. Looking for a position. 478-0714

SEMI RETIRED SEAMAN, shipwright, exp. in sail, oil barge man, marine sales, security, part time OK. 592-8050

WILL DO HOUSECLEANING, 5-6 hours daily, 1 day a week, preferably in Central Saanich. 652-2456.

PART-TIME EMPLOYMENT, experience-office procedures, physically handicapped, enjoy meeting public 592-9497.

CASHIER, MALE, 33, 12 YEARS retail experience, need permanent full time or part time. Night shift acceptable. 385-2658.

28, HOLD INDUSTRIAL FIRST-aid ticket "C". Many clerical skills. Call Susan. 724-5892.

CLASS 3 LICENCE WITH AIR. No experience, wants work. 383-8079 after 6pm

WILL LOOK AFTER YOUR child while you work, my home. Monday - Friday 384-5294.

17 YEAR OLD BOY WITH drivers license willing to work for the summer. Peter 479-4723.

YOUNG MAN LOOKING FOR work. Full time, part time. Glen 592-1856

TRUCK DRIVER WITH CLASS 1 Air needs work. 112-748-1547, Duncan.

NANNY, MATURE, EXPERIenced, available for July and August. References. 656-7097

RENT—A—KID
Help with odd jobs, 387-5506

TALL GRASS CUT, BACK yards and vacant lots, 477-1746.

33 BANDS, MUSICIANS AND ORCHESTRAS

LEGACY RECORDING STUdio. Top quality demos and record production. 386-5501.

34 PRE-RECORDED MUSIC

PAPA BEAR
PRODUCTIONS 385-2832
—LIVE or RECORD MUSIC
—CATERING SERVICES
—BARTENDER SERVICES

ASHLEY SOUND, EXCELlent sound system, fantastic light show, music system for all tastes, special wedding package $100. Please call 383-6866 after 5pm.

SPINKY'S
Priced to Fit Your Budget.
BAR SERVICE available.
656-1652

CANNED MUSIC FOR RECEPtions, parties, etc. Very reasonable rates. After 6pm. 386-5537.

CJR CANNED MUSIC.
598-4717.

MUSIC MAN CANNED MUSIC. Give us a call. 479-8043.

36 BUSINESS SERVICES AND DIRECTORY

Accounting

CHARTERED ACCOUNTANT, available for bookkeeping, write up work, financial statement preparation. From personal residence. Murray Ellis, 385-1011.

Appliance Repairs

LOW RATES
Refrigerators, freezers, ranges, automatic washers, dryers, dishwashers repaired. Phoenix Appliances, 384-0423.

Appraisals

APPRAISALS
Fast Efficient Service
Lynn Holmes F.R.I. R.I. (B.C.)
Landmark Properties Ltd.
386-6762

Babysitting

WILL BABYSIT IN MY HOME, 5-days per week, near Oak Bay Rec Centre, 7am-5 pm, fenced yard. Book now for summer months. 592-7137.

RELIABLE MOTHER OF 4 and 6 year old girls, would like to babysit same, my home, Wishart School area. 478-4486.

WILL BABYSIT IN MY QUAdra local home. Monday to Friday days, 3 to 4 year olds. 479-4788.

36 BUSINESS SERVICES AND DIRECTORY

Babysitting

EXPERIENCED CHILD care. My home Fairfield-Oak Bay border. References. 598-9254.

DAYCARE, MY HOME, GOvernment licenced, full time or occassional. 478-9288

2 TEENAGE GIRLS WOULD like to babysit, Langford area. 474-2049.

WILL BABYSIT YOUR school age children, Glanford area. 479-8580.

RESPONSIBLE LOVING childcare in my home, Bay-Fernwood area. 595-8094

MOTHERS ON NIGHT SHIFT, will babysit overnight, my home. 479-5598

WILL BABYSIT, MONDAY through Friday days. 383-4258, Laurie.

BUTTONS & BOWS DAYCARE Center, 312 Benhomer. 478-1314.

WILL BABYSIT, MY HOME, Belmont Park area 478-7963.

DAYCARE MY HOME. MILLstream area. 478-9359.

WILL BABYSIT, MY HOME, Langford area. 474-1384.

Bookkeeping

COMPLETE BOOKKEEPING service, to trial balance, for small businesses. Payroll, accounts receivable and payable, and typing. 727-2448.

BOOKKEEPING, PAYROLLS, receivables, payables. My home or your office. Pickup and delivery. 479-3316.

Brick Layers

ANY KIND OF BRICK OR block work. Quality workmanship guaranteed. 478-1108 after 5.

Cabinet Making

KITCHEN CABINETS, BATHroom vanities, counter tops, all custom built or refacing old cabinets with new modern designs with low price. For free estimate 477-6954.

Carpenters

R.J. MOORE
CUSTOM BUILDERS LTD.
High quality general contracting, all phases residential, commercial construction. Custom home specialist. 384-8075 pager 1480. 386-9654, 386-8584 6-9 p.m.

FINISHING CARPENTER, cabinet maker. Tired of questionable workmanship? All types of interior finishing guaranteed at competitive rates; contract or hourly. Don Miller, 642-5339

RENOVATING?
Want some ideas! Kitchens, bathrooms and rec rooms my specialty, for a free estimate call Terry, 479-9573.

HAVE TOOLS WILL TRAVEL. Young man 27, experienced in carpentry, masonry, concrete and renovations. Have truck ready to go. Reasonable rates 592-5574.

IF YOU ARE TIRED OF mediocre workmanship, call Bob Innes 598-2795 evenings. Small jobs, renovations and repairs.

OAK BAY
Community Carpenter. Designs and construction. Sundecks, additions, cabinets, finishing. Call Terry 595-6046.

FINISHING CARPENTRY, basements, sundecks, siding. Free estimates. Reasonable. Terry 652-4572

COMMERCIAL
Designs-finishing carpentry-cabinet work. Call Terry 595-6046.

CARPENTER, 35 YEARS EXperience, renovations and new construction. Free estimates. After 6pm, 479-9522.

K&M BUILDING
Building renovations, roofing and drywall. Free estimates. 595-6332, 478-7180.

COMPLETE HOME CONstruction and renovation service, design assistance and estimates. 479-8733

ALL PHASES OF CARPENtry. Prompt efficient service. Free estimates 479-0095 479-7327 after 5 pm.

PERMA CONST. LTD.
FREE ESTIMATES, 384-2323

SUNDECKS
Also other carpentry work. Please ask for Tom. 721-5286

ENGLISH CARPENTER, FAST and efficient. Most reasonable. 658-5505.

FRAMING CREW AVAILable. Call Kase 652-3433.

Carpet Cleaning

REGIONAL CARPET CLEANing, steam cleaning. Living room, dining room, hall, $45. 478-8518

SPECIALIZING IN UPHOLstery, carpet, steamatic cleaning. Guaranteed job, low rates, Aheer, 386-0846

PHIL'S CARPET CLEANING, steam cleaning carpets, chesterfields, chairs. 474-1808.

Carpets and Linoleum

HOURIGANS
CARPETS AND LINOS LTD.
FLOOR COVERING
SPECIALISTS
715 PANDORA AVE. 386-2401

VICTORIAN, 18 YEARS EXperience, cheap for cash. Small room or whole house. Written guarantee. 384-4252 anytime.

Cement

G AND R CONCRETE FINISHers, all type of concrete work. No job too small. Phone 383-8985 after 4.

FORMS, CEMENT WORK, steps, foundations, sidewalks, etc. Steve Laszlo 479-4756.

CONCRETE WORK. PATIOS, driveways, sidewalks. Free estimates. 381-1361.

Ceramic Tiling

CUSTOM CERAMIC TILING, free estimates. All work guaranteed. 656-5494.

CERAMIC TILING, TOP QUALity work, low reasonable rates. 595-5884.

Chimney Service

BLACKSTACK CHIMNEY Sweep. Insured tradesmen. Brick chimney repairs. Member of Blue Army, B.B.B. 384-7811, 9 a.m.-9 p.m.

ACME HOME IMPROVEments chimneys repointed or repaired, work guaranteed. Call anytime, free estimates, 478-7233.

Cleanup Service

NO CASH NEEDED
Attics, basements, yards. Any kind of junk hauled away. Also buy & sell anything of value. Bob's, 386-2451 or 478-8789

REASONABLE CLEANUP. Yards, basements, etc. also hauling, free estimates. 479-5823, 656-5671.

36 BUSINESS SERVICES AND DIRECTORY

Cleanup Service

R & B CLEANUP, COMPOSTS, yards, basements, and delivery services. $12 hourly or job rate. 382-4493, 595-3928.

CLEAN-UP YARDS, COMposts and basements, prompt service, reasonable rates, 478-4943.

BEST WAY CLEANUP, yards, compost, garage, etc. Free estimate. $12. hourly or job rate. 479-0285.

CLEANUPS, BASEMENTS, attics, yards, composts, and junk hauling. 658-5406.

HAULING AND CLEANUPS. Basement, yard, compost. Free estimates. Eugene's, 383-3528.

LOOKING FOR A DEAL, OUR ¾ ton truck takes most loads for only $15.50. 478-0025.

CLEANUP MAN AND EMPTY truck looking for work, reasonable. 385-7965.

FATHER AND SON WITH VAN, delivery, cleanups, etc. 386-9500.

WILL PICK UP ANYTHING, big or small. Call Paul, 478-6832.

Contractors

R.J. MOORE
CUSTOM BUILDERS LTD.
High quality general contracting, all phases residential, commercial construction. Custom home specialist. 384-8075 pager 1480. 386-9654, 386-8584 6-9 p.m.

STEVE BUTLER
CONST. LTD.
Commercial-residential, renovations and design. 652-1440, 652-4346 evenings.

WHEATON
CONSTRUCTION LTD.
General Contractors
Building Consultants
385-5702

FARMER
CONSTRUCTION
Design — Renovations
388-5121

WHY MOVE? YOUR HOUSE has great potential. For alterations, renovations and repairs. Guaranteed quality work, low prices. Please call us, Toby 595-6755.

MARVET CONSTRUCTION Ltd. New construction or renovations and alterations, with estimate. Commercial or residential. 479-8061.

T.&C. BUILDERS LTD.
Framing
385-5293 385-8587

QUALITY FRAMING
Free estimates.
656-4861 or 652-2421.

COMPLETE HOME CONSTRUction services. Sidney and North Saanich. Phone 656-3403, 656-0295, 479-8770

RUSSELL'S CONTRACTING
You name it, I do it. 381-0169 after 5.

FOR YOUR RENOVATION needs call 474-1431 after 5pm. References available.

Drafting, Architecture and Blueprints

ARCHITECTURAL, STRUCtural drawings, quantity takeoff and estimates prepared, 19 years experience, hourly-contract. 721-5047.

ARCHITECTURAL DRAFTing. Energy efficient residential planning. Hourly rate, contract, certified. 479-0896

Draperies

HOURIGAN'S
Floor Covering Specialists
CUSTOM
DRAPERIES
—Bedspreads—
PROMPT IN-HOME SERVICE
715 PANDORA AVE. 386-2401

477-1314
Sheer Delight
DRAPERIES LTD.
CEDAR HILL MALL
1551 CEDAR HILL X ROAD
Custom Drapes/Bedspreads

DRAPES, SLIPCOVERS, BEDspreads, camper cushions, boat cushions. Workmanship guaranteed. Reasonable. 385-0846.

Dressmaking

GISELE'S CUSTOM DRESSmaking. Design, alteration, restyling. All work guaranteed. Monday-Friday, 8-5pm. Saturday by appointment. 386-4434

ALTERATIONS, SLACKS, curtains, from $1.50. Make new dresses, $15. 1112 May Street. Fairfield. 385-6548

SLACKS OUTDATED? HAVE them tapered professionally. Repairs, alterations. 382-6387.

Drywall

TEXTURED CEILINGS, TAPing, steel framing, painting, boarding, office partitions, 382-4295.

"SPRAYMAN"
Specializing in all types of texture ceilings and walls satisfaction guaranteed. 652-3601.

BOARD, TAPE, TEXTURE. Over the phone estimates. 477-1518 evenings

FOR A SUPERB JOB AT REAsonable rates, please phone 386-5228 evenings.

Electrical Contractors

ELDRED ELECTRICAL
382-8728
Guaranteed electrical work
Residential & Industrial wiring
24 hours day, 7 days week

RESIDENTIAL WIRING, ADditions, alterations, dryer hookups, etc. Reasonable rates. Free estimates: Brian, 656-6656 or 656-3873.

RG HELLER ELECTRIC
Resident, commercial, small industrial. Old home rewiring. Very reasonable rates. 478-4032, if no answer 385-5335.

OLDER HOMES REWIRED—
No down pymt. We finance at bank rates with approved credit.
EDDY'S ELECTRIC—385-7666

Construction or Service Elect.
Free estimates. Call Henry
384-3323 (24hrs)

SMALLER JOBS, OLD, NEW. Service calls. Most reasonable. 384-6315 evenings.

LICENSED ELECTRICIAN will do new wiring, rewiring, hot water tanks installed. 479-9765.

Excavating

MANSELL BOBCAT SERVICE. Weekend specialists. Call 478-9458, 478-2570, for leveling, backfilling, septic fields, post holes, sand, gravel or topsoil supplied, spread, leveled.

BOBCAT RENTALS
GWG Rentals Ltd.
652-3908

36 BUSINESS SERVICES AND DIRECTORY

Excavating

A-1 BOBCAT SERVICES
Complete range of Bobcat services including power raking and stone removal. For professional service call Steve Cook, 479-2205.

ROBERTSON'S EXCAVATING Track machine with backhoe. Roads, basements, backfilling. 595-8530.

BRENTWOOD BOBCAT SERvice, backhoe work, sand fills, leveling, etc. 652-3519, 656-7089

Fencing

Phoenix Fencing
We specialize in chain link fencing from yards to tennis courts. For free estimate call 384-2024.

MILLER'S FENCE AND GATE, supply and/or install chain link fences, residential, industrial, tennis courts, dog runs and repairs. Free estimates. 656-7529.

FENCE CITY
All types fencing, chain link, or wood, tennis courts, dog runs, etc. Nothing too big or small. Call 383-3425 for estimate.

ISLAND CHAIN LINK
Fencing in wire or wood
Small jobs a specialty
477-0332.

EUROPEAN CRAFTSMAN, all types of fencing and repairs. Guaranteed work. Gordon Head, 721-3759.

ROUGH CEDAR, ALL DIMENsions. Hidden Valley Sawmills. Open daily, till noon Sundays. 112-743-2830.

Flooring and Sanding

M & M FLOOR
COMPLETE FLOOR CENTRE
Hardwood, Carpets and Linos
532 William St., 384-0343
Nights: Al, 386-3078
Mike, 652-4308

Furniture Refinishing

UNIQUE WAY OF STRIPPING furniture, no chemicals, no dipping, good prices. Also buy and sell. Call Dee, 383-6777, 220 Government.

Gardening

QUALITY LANDSCAPING Ltd. Pruning, gardening, maintenance and cleanup. New lawn preparation, power raking, aeriating, stone work. Monthly rates. Reasonable prices, free estmates. 478-5114, 478-4216.

HARVEY'S GARDEN SERVICE
Experienced Chinese gardner. Garden maintenance. New lawn, garden design, redesigned. 384-8621, 479-7078.

ED'S TRACTOR SERVICE. ROtovating, levelling, vegetable gardens and yards. 479-2204. Complete Landscaping 478-1023.

GARDENING, LAWN AND yard maintenance. Tall grass. Good work. Low rates. Andy 592-7381

DUTCH LANDSCAPING LTD
Expert service of new lawns. Low maintenance gardens, etc. Free estimates. 478-1023.

EXPERIENCED GARDENER, landscaper, desires evening and weekend work. Call after 5pm, 388-5159. Ask for Imre or Deno

DR. BOTANY'S URBAN ECOlogical services specializing in herb gardening and garden maintenance. 382-0175.

ROTOTILLING, NO JOB TOO small, guaranteed work. Free estimates. 652-2984

EXPERIENCED GARDENER. Gardening and Maintanence. 384-6672.

DON'S TRACTOR SERVICE.
Rotovating & level. 477-3913.

GARDENING AT FAIR PRICE
388-4752.

TALL GRASS CUT, BACK yards and vacant lots, 477-1746.

Glass and Glazing

HARRY, 477-6534
Residential, picture or glass.

Gutters and Downpipes

5" CONTINUOUS GUTTERS, special contractor rates. Old wooden gutters renewed. Irwin Industries, 382-5154. Free est.

Handymen

NEED ANY JOBS DONE
Around the house, garden or office. Bonded, English family man will do cleaning, painting, roofing or any repairs. Reliable worker, call anytime, Steve, 383-2419

WHY MOVE? YOUR HOUSE has great potential. For alterations, renovations and repairs. Guaranteed quality work, low prices. Please call us, Toby 595-6755.

HOMEOWNERS - WE CAN EFficiently and inexpensively do those 100's of jobs you never found time for. Painting, minor repairs, gutter cleaning, etc. 598-4877, 6pm-9pm

NO JOB TOO BIG OR SMALL, we do them all. Call Mark or Dave, 382-0391 or 383-2972 after 5 pm. Satisfaction guaranteed. Free estimates.

STRONG TRUCK, STRONG back, will do anything, moving, cleanup, yard work, etc. Phone Randy 382-1261.

Hauling

$11.95 PER HR.
27-year old student with ¾-ton truck will do hauling and moving. 388-7126 before 10am, after 4:30pm

Reliable Hauling
& Carpentry, 383-2510

HAULING: TOP SOIL, SAND, manure, wood, garbage, etc. Eugene 383-3528.

WILL CLEAN AND HAUL, etc. Very reasonable. Tony, 474-1014.

PROMPT CLEAN-UP AND hauling, (¾-ton truck). Reasonable rates. 386-1943 evenings.

ENERGETIC, HAVE TRUCK, will do almost anything. Ryan, 384-0154.

Home Improvements

THE
BATHTUB
DOCTOR

WHY SETTLE FOR LESS?
When remodelling your bathroom your choice should be quality, service, a meaningful guarantee, experience - and lots of it, then price! Our in home bathtub resurfacing/chip repair, in over 30 colours, may be a little more expensive...but darn well worth it - Over 25 years experience serving you!
"Often imitated...
Never duplicated"
383-5614

REGLAZE BATHTUBS ON premises white or coloured, also sinks, stoves and fridges. Porcelin or fiberglass surface also chip repairs. Phone Abbey Refinishing Company. 381-2073.

INTERIOR AND EXTERIOR paint, yard cleanups and haul aways, reasonable rates. Ask for Willy. For free estimate, phone 592-5559 or 384-7275.

36 BUSINESS SERVICES AND DIRECTORY

Home Improvements

SOMERSBY
WOODWORKERS LTD.
Manufacturers of K.D. lumber and cabinets, introduces its new line of fashion furniture. Introductory offer on 3 piece teak or walnut melamine wall units, $491; coffee tables, $85; end tables, $68.
ALSO — New exclusive line of European Blum cabinet hardware. Come down to the old mill and see us. Weekdays 7:30-5:00.
Cr. Hillside and Bridge 388-6645

Janitor Service

JANITORIAL SERVICE AND odd jobs. 652-2926

Landscaping

ATTENTION LANDSCAPERS
Professional or amature
No more raking or picking stones. Call A-1 Bobcat Service, 479-2205 for complete pre-seeding preparation.

DUTCH LANDSCAPING LTD.
Professional Services in new lawn preparations, designing, layouts, planting, low maintenance gardens. Fully guaranteed. Free estimates. 478-1023.

CREATIVE LANDSCAPING
Designing and redesigning. Artistic layouts. Free estimates. Dutch Horticultural background. 477-7882.

PORTUGESE LANDSCAPING. Stone work, rock walls, fireplaces, and landscaping. Free estimates. Reasonable prices. Jose Viveiros 386-6665.

HARVEY'S LANDSCAPING. New lawn, designing, redesigning, all phases. 479-7078, 384-8621.

LANDSCAPING AND STONEwork, retaining walls and facing, good workmanship, 598-2111.

Lawnmower Service

ABC ELECTRIC LTD.
831 YATES ST. 382-7221
Weedeaters and electrical lawnmower repairs. All makes.

Masonry

VIC'S MASONRY
Any type of masonry work. Free estimates. 386-0731.

SCOTIA LANDSCAPING
Fireplaces, rock walls, face, patio slate. 385-4874, after 4:30 385-9195.

ANY TYPE OF MASONRY work, retaining walls, fireplace facing, slate work and brake work. Call anytime 381-1462.

Miscellaneous Service

SILK FLOWER ARRANGEments for home or office. Made to order in your colours. Weddings a specialty. Bouquets made into permanent arrangements afterwards. 383-1812 or 478-4429.

NOW IN VICTORIA
OVEN-X
Oven Cleaning Service
Reasonable Rates 595-6664

EXCELLENT SHOE REPAIR
Reg. 485 BURNSIDE E. 386-3222

Moving & Storage

DRUM CARTAGE
Truck for every move. Fully insured. Reasonable rates. Free estimates, call 383-9861.

MOVING SOON? CALL 477-0422 for fast free estimate. Flat or hourly rates. Pensioner discount. Evergreen Transfer.

M.B.N. CARTAGE
$20 per hour for 2 men and 3 ton truck, with 20' box. Insured. 595-3226

C & M CARTAGE. BEST rates. Experienced movers. 595-4376, 9-4pm weekdays or 656-3651.

LOW, LOW RATES
Houses, apartments. Available immediately. 385-2151 before 10am, after 5pm.

MOVES AND DELIVERIES. Experienced, efficient, insured. Eugene's, 383-3528.

THE SMOOTHER MOVER still has end of month bookings available. 478-5156.

ACCEL MOVES FOR LESS.
381-2059, 382-9660.

Painters and Decoraters

PAINTING AND DECORATing, interior and exterior, paper hanging a speciality. 30 years experience. All work guaranteed. Immediate service on small jobs. 479-9401 after 5 pm.

GARRETT PAINTING, PAperhanging, interior and exterior, fast and friendly service. For free estimate please call Charles Garrett 478-0992.

EXPERIENCED PAINTER, interior and exterior. Small repairs if necessary. Reasonable rates, references available. Free estimates. 479-2210

PAINTING AND DECORATing 18 years experience. Free estimate. Guaranteed work. 381-2567.

OLD AGE PENSIONERS PREferred. Residential painting. Yellow pages or Garth Glover Painting, 385-6422.

IF QUALITY AS WELL AS price is important call Specialty Painting. Solid references. 595-4424

INTERIOR/EXTERIOR painting. Reasonable rates. Free estimates. References. Ian Downie, 479-0146.

EXPERT PAINTING DONE BY full time professionals. Work guaranteed, free estimates. 386-0508, 384-4201

TWO EXPERIENCED HOUSE painters, interior, exterior, very inexpensive, call after 5pm. 385-3888.

MERINO PAINTING AND Decorating. Professional workmanship guaranteed. 384-6104

OLD COUNTRY PAINTER. Own equipment. $8 an hour. Call Scotty, 595-7286

JOURNEYMAN PAINTER, has own equipment, will work by hour or contract. 478-3167.

PAINTING, INSIDE AND OUT. Free estimates, low rates, 477-0876.

ARTS PAINTING AND DEcorating. Experienced and reasonable. 386-9500.

EXPERIENCED PAINTER will do interior and exterior, small plaster repairs. 592-7137.

ENGLISH PAPER HANGER, any material hung. Most reasonable. 658-5505.

INTERIOR, EXTERIOR, EXperienced painter, free estimates, call Jacob 385-7783.

PAINTING, NO JOB TOO small, interior and exterior. Contact Steve 382-6566.

PAINTER, SEMI-RETIRED, clean tradesman, equipped. 477-2555

PAINTERS NEED WORK, free estimates. And plastering. After 6, 595-6356.

Plasterers

PLASTERING AND STUCCOing, also small jobs in patching and lathing. Ask for Jim. Evening calls welcome. 478-1118, Jimy's Plastering & Stucco.

36 BUSINESS SERVICES AND DIRECTORY

Plasterers

LET TONY DO IT. FRIEDRICH plastering and stucco. Patching specialists, older home stucced, pebble dash, resurfaced. Styro stucco. Guaranteed clean quality work. 656-2064.

STUCCO
New and older homes stuccoed. Quality work. Brook Plastering, 478-8775

STAN OLSON
383-0897

COLEMAN PLASTERING
Quality lath and stucco. 478-9976.

STUCCO WIRE AND STUCCO, new and renovations, competitive rates. 652-9029

PLASTERING, STUCCO, REpairs, reasonable. 479-4779.

Plumbing and Heating

RENOVATING? ALTERAtions and/or installations with all work guaranteed at reasonable rates. Call Doug at 384-1566. Free estimates.

NEW FIRM
Renovations, new construction, discounts. Law and Son Plumbing Service Ltd. 658-8112. After hours 658-8163

LOW COST PLUMBING REpairs, excellent workmanship. Days: 383-0149; evenings and weekends: 386-6553.

DAVIDS PLUMBING
Hot water tanks, plumbing repairs, drain cleaning. 386-8881.

D & S PLUMBING SERVICE, alterations and repairs. Reasonable. 478-0965.

REPAIRS AND RENOVAtions, 20 years experience. Low rates. 24 hour service. 652-5813.

REASONABLE RATE PLUMBer, 24 hour service. Free estimates, 477-5742.

HOUSEHOLD PLUMBING, major, minor repairs, fast, reasonable, references. 478-1841.

JIM MCGREGOR REPAIRS.
384-5320, 385-9239

Printing & Typesetting

ATS Typesetting Services
Quality typesetting and paste-up service. Fast turn around at competitive prices.
812 Cormorant St. 385-2076

Refrigeration and Air Conditioning

BURNETT REFRIGERATION. Fridges and freezers serviced in your home. 382-4134 (24 hrs)

WHITE'S REFRIGERATION. Prompt, efficient service in your home. 381-2653 (24 hrs.)

Repair Service

LIGHT AUTOMOTIVE REpair at your home, very inexpensive. Call after 5pm. 385-3888.

Roofing

ASPHALT SHINGLES, ROOFing and re—roofing. Reasonable rates. Free estimates. 386-9891, 656-3492.

ACME HOME IMPROVEments, "all types" roofing and repair, work guaranteed, free estimates. 478-7233.

PARKER JOHNSTON LTD.
1855 BLANSHARD. 382-9181
"Roofing Victoria Since 1935"

TAR AND GRAVEL ROOFING and re-roofing. Phone Central Sheet Metal, 478-1814.

INEXPENSIVE RE-ROOFING, materials plus labour, period. Call Ken, 388-7391.

ROOFING, YOU NAME IT WE do it. 388-6275 pager 1717 or 388-9220.

SUNDOWN ROOFING SPECIAlizing in duroid shingles, cedar shakes, tar and gravel. 383-8972.

Saw Sharpening

386-1122
CANDU
SERVICE CENTRE
2825 Bridge St.
INSTANT SAW EXCHANGE

Secretarial Services and Word Processing

TYPING AT MY HOME, BUSIness letters, financial statements, forms, essays etc. Call Linda 592-5505

TYPING: FAST ACCURATE service, by experienced secretary. Nicky Kew, 598-9865

MANUSCRIPTS PROFESsionally typed. Will pick up. References. 381-6283

CALL THE PROFESSIONALS at Effective Information Processing Ltd. 383-5252

Sundecks

duradek™
Vinyl sundeck floor covering for new and old decks. Free estimates. 478-0641.

Tailors

LEATHERWEAR ALTERAtions, repairs, remodelling, cleaning and dyeing. Elley's Leather Fashions. 738 Johnston, 383-7834

OAK BAY TAILORS
Custom tailoring, alterations, ladies and mens. Leather alterations. 1826 Oak Bay, 598-4131.

SHIRTS AND BLOUSES TAIlored to measure also alterations for same. 598-9857.

BRITISH CUSTOM TAILORS
1311 BLANSHARD 383-2632

Tree Service

WALKERS TREE SERVICE
Topping & falling, insured. 478-9346.

OLYMPIC TREE SERVICE Falling, topping, dangerous tree removal. Insured. 478-2850.

KEN'S TREE SERVICE. Fully insured. Personalized service. After 5 384-5540.

Upholstery

GREGG FURNITURE
Est. 1959. Guaranteed work, free estimates. Competitive prices on new furniture or reupholstery. 1000's of fabrics, fabric remnants small or large yardage at greatly reduced prices.
388-7365 2300 DOUGLAS

ACE UPHOLSTERY
381-1321
Quality workmanship. European craftsman. Free estimates.

UPHOLSTERY FABRICS
MORGAN'S FABRICS
2070 Cadboro Bay Road. 598-4011

SEMI-RETIRED UPHOLsterer recovers your chair, $75 with your material. Chesterfields, $150. 478-1262.

Welding

WELDING, REPAIRS, REAsonable price. 923 Caledonia, 381-5651. Berny.

36 BUSINESS SERVICES AND DIRECTORY

Window Cleaners

BOB'S JANITORIAL SERVICE Take a summer vacation, let us clean your windows professionally. Free estimates. 386-2451, 478-8789.

ERIC'S WINDOW CLEANING service. Satisfaction assured. Reasonable rates. Bonded. 598-6203.

JACK'S WINDOW CLEANING, residential and commercial, free estimates. Call 383-3481.

38 TRAVEL

BON VOYAGE?
Before you place your vacation reservations, place a call to Jan Mar. We'll worry about your yard, your pets, your plants and your mail, while you're having the vacation of your life. Next time you leave town, leave the worrying to us. Bonded.
JAN MAR
ENTERPRISES LTD.
381-1125

MAUI—BEACHFRONT
DELUXE 2-BEDROOM, FULLY FURNISHED CONDOMINIUM. PLENTY OF RECREATION AND MILES OF SANDY BEACH. WEEKLY AND DAILY RATES AVAILABLE. 383-4124.

FUN IN THE SUN
Renting condos and cars at low off season rates. Various locations in West Maual. Phone Iolani Holdings Ltd. 382-6042 or 388-7369.

Kaanapali Beach
MAUI-PAPAKEA
1-bedroom condominiums, fully furnished on beach — summer rates start May 1. 479-7117.

MAUI
Deluxe 2 bedroom fully furnished condominium available. Located on a safe sandy beach.
OK Trucking Co Ltd 386-3414

DELUXE 2 BR., 2 BATH CONdominium on sunniest beach in Maui. Good bookings still available. $250. a week. 477-3039, 383-9512

WAIKIKI, LARGE 1-BEDroom, summer rates, $25 per day. 592-4668.

39 PERSONALS

ENGLISH WIDOW, PRESENTly living in South California but hoping to relocate in B.C. wishes to meet gentleman in mid-fifties who enjoys travel and varied interests. Prefer Victoria/Vancouver area. Victoria Press Box 231.

GIRL, 22, WOULD LIKE TO meet unattached male 25-30, who enjoys art, music, good conversation, one who has and can enjoy a crazy sense of humour. Photo returned and appreciated. Reply to Victoria Press Box 207

BI MALE, MID-THIRTIES, would like to meet same or gay for occasional fellowship. Same age bracket preferred; relaxed approach to life, mature personality, and discretion essential. Victoria Press Box 242.

WIDOW, RETIRED, early-60's, new—Victoria, wants male companion. Dutchtreat—music, theatre, perhaps travel, but especially, intelligent conversation. Victoria Press Box249.

HEY GIRLS! THERE'S AN ATtractive intelligent young guy (23) who would love to make your life more interesting. I'm also really nice so don't be shy and write Rick, Victoria Press Box 263.

SUFFERING IS NEVER meaningless when shared in the Christian Light. Write GROWTH. Correspondence will remain confidential. Victoria Press Box 157.

MALE, 35, WISHES TO MEET lady between 25-30. Must like camping and outdoors. Must have sense of humor and be sincere. Reply to Victoria Press Box 246

LONELY SINGLE MALE, "Hub City", looking for same for long lasting relationship. Discretion assured. Write Victoria Press Box 239.

IF YOU ARE AN ACTIVE, tall, attractive gentleman who loves socializing. To age 60. Photo appreciated. Victoria Press Box 241.

MALE, SEMI RETIRED SEEKing company of plain living female companion. Shows, outings occassional drink and dinners. Reply to Victoria Press Box 247

NO ADVICE, NO PUTDOWNS, but a caring listener. Call us at NEED, 24 hours a day. We are here for you. NEED CRISIS LINE, 386-6323.

SINCERE MALE AGE 46, DEsires to meet younger single attractive male for genuine friendship and sharing. Reply Victoria Press Box 252.

TALL LADY, 47, WANTS TO meet gentleman companion for travel, dining out and outings. Victoria Press Box 240.

ATTRACTIVE FEMALE wishes to meet good-looking male, 19-25. Must be night person. Victoria Press Box 243.

PREGNANCY AND BIRTH control counselling. Victoria Birth Control Clinic. For appointment phone 385-3351.

I GUY EDWARD WOODS, WILL not be responsible for any debts incurred in my name as of June 26th, 1980.

WHO CARES IF YOU ARE pregnant? Birthright does. Phone 384-1431.

RETIRED MALE WOULD like to contact other bicycle enthusiasts. 592-9679

ALCOHOLICS ANONYMOUS
383-0415

40 BUSINESS PERSONALS

PERSONALIZED
DATING SERVICE
Helps you meet the people who want to meet you, whether you're looking for sincere friendship or a life long relationship. Call today
478-3213
Canada's largest and most active dating service.

INCORPORATE
$200 + FILING FEES
We process your incorporation over the phone — fast. For more information, call THE LAW SHOPPE of JACK D. JAMES, M.B.A., LL.B. TOLL FREE 112-800-663-3035 (In Vancouver area call 687-2442). Credit terms available.

CAPITAL OFFICE
SERVICES
Personalized Telephone Answering & Ancillary Services.
386-1324 219-1207 Douglas St.

FOR THE BEST IN HOMEcare, housewares, personalcare, and multi-vitamin and mineral supplement products, call your local Amway distributor 385-1678, 477-0525.

DAILY RIDES NEEDED TO work at Dockyard (dayshift), from and to James Bay. Will pay $25 or more per month. Kindly phone 385-0741 between 9am-2pm. Thanks.

UNUSUAL, LUXURIOUS, rental situation for single executive, by the month - or longer. $450 per month. 477-4439 or 383-4655.

HYPNOSIS COUNSELLING
Licensed consultant Bill Boychuk. Call 382-4092

40 BUSINESS PERSONALS

PATIO SCREEN DOORS. ALSO fly screens for windows. Old, established, guaranteed. Duncan, Ltd. 385-4258 from 6 to 9 am or during evening.

INSTANT CASH FOR
B.C.R.I.C. Shares! Harbour Square Ticket Sales, 910 Government. 381-6114.

SHYLOKS HAIR DESIGNERS, cutting or perm models, male or female, small sitting charge. 381-1224, Mary, Michael.

PSYCHIC READING
Leonard Thornton PH.d. Spiritual healing, Chakral energy changes. 595-5675, for appt.

STOP SMOKING PERMANently. University proven successful, no obligation, 382-2262.

MRS. PAYN-JONES, TRANCE medium, questions answered. 386-3603

SALMON FISHING, MODERN equipment, Brentwood Charters Ltd. 652-3606.

MARILYN CAN HELP YOU relax with reflexology phone 595-0789.

CARD READING IN DEPTH
Seventh Year 595-1920 or 656-1753

EUROPEAN FOOT CARE
By Monika 478-1245

WHAT CAN FOOT REFLEXOlogy do for you? 385-4620, Lou.

42 EDUCATION

TUTORING—PROFESSIONAL help by experienced teacher. French, math, new and old methods. 598-2331.

LOOKING FOR FRENCH tutor, in exchange for private tennis lessons or some monetary arrangement. 477-3225.

SESSIONS IN CONVERSAtional French, smaller groups, mornings or evenings. 595-1858.

TUTORING-PROFESSIONAL help in Spanish. Call 386-6391.

60 FUEL

SPLIT ALDER AND FIR DElivered. $70 cord. 642-4096, 642-3829 anytime.

ALDER WOOD, SPLIT, DElivered, $45 pickup load, $70 cord. 478-4815.

FIREWOOD, ALDER AND FIR, split and delivered, $65 per cord. 642-4675, 642-5194.

PRESTO LOGS
BEAT THE WINTER SHORTAGE, BUY NOW. 383-3528.

CUT YOUR FIREWOOD NEARby, before gasoline increases, low prices, 658-5795.

SPLIT ALDER $75 A CORD DElivered. 642-3636

SLAB WOOD, YOU CUT, $15 pick-up load. 479-9191.

DRY FIR FIREWOOD, $80 PER cord. Bob Simpson 478-3051.

SPLIT FIR $45 A LOAD DElivered 478-9143.

63 TIMBER

WANTED TIMBER
FELLED, BUCKED or
STANDING
Fir, Cedar or Hemlock
Ideal Sawmill Ltd.
385-0441

65 BUILDING SUPPLIES

HOME LUMBER
& Building Supplies
470 Ardersier Rd.
385-8711

PLYWOOD SALE

STANDARD	
4x8—5/16 Std fir	$6.25
4x8—⅜ Std fir	$7.50
4x8—½ Std fir	$10.25
4x8—⅝ Std fir T&G	$12.50
4x8—¾ Std	$14.50

	Factory	D:UnS
4x8—¼	7.50	$5.50
4x8—⅜	9.95	$5.95
4x8—⅝	15.50	$9.95
4x8—¾	17.50	$13.50

LUMBER SALE

STD. and BTR FIR	
2x4—6'	$155
2x4—92¼ pet Studs	$255
2x4—8'—14'	$285
2x6—8'—14'	$285
2x8—8'—24'	$310
2x10—8'—24'	$365

Louvered Bifolds
#1 Select Mahogany
c/w hardware

	½ Louver	Full Louver
2668	$38	$34
5068	$74	$65

Duroid Shingles
210 wt. No. 1 Asphalt self seal. All colours in stock, per bundle. $9.95

INSULATION
FIBREGLASS

PRICE PER 1,000 sq.ft.	
R12—4"	$165
R20—6"	$265
R28—8"	$375

GYPROC

Price per 1,000 Sq. Ft.	
½" GYPROC	$135
⅝" FIRESTOP	$180
STUCCO WIRE	$30
PERMAX	$6.50

Deliveries made anywhere on Vancouver Island and Gulf Islands. Before you buy compare our prices. For quality, service and guaranteed savings, phone:

386-3374, 385-8711

JUBILEE BUILDING
SUPPLIES Ltd.
Thinking of
REMODELLING
Your Kitchen?
Give Us A Call
We Will Come
To Your Home
And Design The Kitchen
You Want
Free Estimate
No Obligation
ALSO: NEW SATURDAY
STORE HOURS
8:00 A.M.-5:00 P.M.
6772 Kirkpatrick 652-9141
OFF KEATING X ROAD

MONEY-SAVING
GARAGE SPECIALS
Complete package including locking steel overhead door, all roofing materials, opening casement window, entrance door, chalet siding, all nails and necessary hardware.
12' x 20' $1,195
14' x 22' $1,395
SAANICH LUMBER
1496 ADMIRALS RD.
385-2486

65 BUILDING SUPPLIES

CanWest
building materials

3005 JACKLIN RD.

2x4—ECON	$99/M
1x8—ECON shiplap	$120/M
⅜"K3 BOARD per sheet	$5.50
4" CERAMIC TILE	85¢ a sq. ft.
¼" ASPENITE per sheet	$5.95
4x8-½" Drywall per sheet	$4.19

OPEN MON.-SAT.
478-5509

NORSECRAFT HARDWOOD
Industries Ltd.
383-4233

NOW IN STOCK
Teak - Asia
ALSO: Open Saturday All Day
531 David St. 383-4233

ALUMINUM WINDOWS
Discounted prices for odd sizes. Also, thermal conversions, patio doors, screens, aluminum siding and gutters.
Alcan Building Products, 6680 Mirah Rd (off Keating X Rd.) 652-3901

SS LUMBER, 6535 FORD RD., Duncan (opposite Forest Museum) up Drinkwater Rd. Second road on right. Special. ⅞x12 cedar bevel siding, $325 B.M (kiln dried). 112-746-5041

SLUGGETT & BROWN JOINERY
Wood Windows, Doors, Frames
526 DISCOVERY ST. 382-3011

BUDGET HARDWOODS LTD. lowest prices in town on top grade Kiln dried hardwoods Saturdays 9-5, Mon-Wed 4-5, 415 B Hillside Ave. 386-3334.

TOOLS 'N SPACE
Woodworking, books & plans.
338 Catherine St. 383-9600.

SHORT CEDAR LUMBER approx. 600 FBM bundle lots, $50 per bundle. Phone Dalziel Box, 2800 Bridge St., 384-1422.

2 - 8"XL6"X40' FIR BEAMS, 2"x6" tongue and groove fir. Half price. 386-8435 daytime 382-0289 evenings.

ROUGH CEDAR, ALL DIMENSIONS. Hidden Valley Sawmills. Open daily, till noon Sundays. 112-743-2830.

18 INCH BARN SHAKES, ¾ inch thick, 22 squares. 18 inch Gilleton shake machine with trimmer saw. 477-2072.

DOUBLE DROP SIDING, 1912 house, $200. 383 King George Terrace. Hurry, demolition. 598-7884.

ITALIAN TILE AT DIRECT IMport price, a genuine saving. 386-2812.

18" HANDSPLIT BARN shakes, top quality, good supply. $52. Del. available. 652-4368.

GUILLOTINE SHAKE MILL, capable of 40 squares per day, $1650. 478-9766.

SHINGLES
9 squares #3 cedar shingles $32 per square 383-1069

18" BARN SHAKES
478-5135

12 SQUARES OF 18" BARN shakes, $475. 642-5794.

DRY CEDAR PLANKS, 1X12.
382-3012

CEDAR FENCE POSTS, SPLIT or round. 652-4870.

70 MUSICAL INSTRUMENTS

WEEKEND SPECIALS

TRADE IN ORGANS

Hammond w/drawbars, rythmn, Leslie. Very clean	$2595
Hammond—Model M3—immaculate	$1495
Thomas—ideal starter organ	$695

PIANO SPECIALS

New model — E140 Baldwin Console Piano, tuned and delivered	$2495
Baldwin Model 950L — hand-rubbed walnut, tuned and delivered	$3145

Many More to Choose From
Terms Available

BALDWIN PIANO & ORGAN CENTRE
"Right Across From The Bay"
1736 Douglas 381-0551

OLD IS BEST

1952 Telecaster	$2000
1968 Strat	$ 850
1958 Princeton	$ 350
1961 Pro	$ 500
1965 Deluxe	$ 500
1973 Les Paul	$ 650
1977 Strat	$ 700

Lots more great used equipment, and the best repair and customizing work on Vancouver Island. We will also build FENDER-type guitars to your specs.

THE GUITAR SHOP
Soft Sounds Music
535 YATES 381-5814

BERNIE PORTER MUSIC IS NOW THE HOME OF THE FAMOUS KIMBALL LINE OF ORGANS STARTING AS LOW AS $1695. INCLUDING EZ PLAY FEATURES FOR THE BUDGET MINDED ENTHUSIAST. CALL IN AND SEE THESE NEW INSTRUMENTS.

BERNIE PORTER MUSIC
725 CALEDONIA 382-9542
PARK FREE

WE'VE GOT 'EM
Dead Ringers for drummers. Eliminates drumhead ring.
McMusic
COLWOOD
2244 Sooke Road 478-4622

PEAVY BASS AMPLIFIER, 200 watts, from the '78 400 series, lots of accessories. 2x15" cabinet. Open to offers. 2 Sure microphones, 1-PE 585 high impedance - siler, case, accessories. 1-PE 566 low impedance - gold, case, accessories. $100 both. 385-7738

RENT TO OWN
PIANOS or ORGANS
GLEESON MUSIC CITY
Home of HAMMOND Organ
714 FORT 388-9632

PLAYER PIANO
American made P.A. Stark player piano, circa 1916. Mahogany cabinet, refinished and hand rubbed, and mechanism rebuilt. $3450. Phone Anderson's Piano Tuning. 477-6439

DEGAS ELECTRIC GUITAR, 4 months old, includes cord and hard box case, $390. Brentwood amp, excellent condition, $100. 656-6910.

MOVING, MUST SELL HAMmond L-100 organ & Leslie 110 floor speaker, excellent condition. $1900 or reasonable offer. Chris, 383-7837.

PREMIER DRUM SET, 6 ZILDjian cymbals including hi-hat, $750. Leslie and combo pre amp, $375. Fender Rhodes, excellent condition, $950. 598-1520.

ATHENTIC CELTIC bodhrans 28" oak and goat skin; Aztec wooden drums. Classic Wood-works, #10 Fantan Alley, Chinatown 384-3234.

COLLECTOR'S ITEM
Ibanez Strat. Sacrifice, $500. After 4:30 595-8717.

SUMMER SALE
On all band instruments. Hall & Fairfield Music, 714 Fort, 385-3307.

70 MUSICAL INSTRUMENTS

BLESSING B125 TRUMPET. Pamus price $215. PAMUS MUSIC, 1108 Blanshard (at Fort) 386-8475.

NICE TONE, 2 KEYBOARD Thomas organ with additional orchestra bell box, $1250. 656-6525

PA SYSTEM, VT140 4 CHANnel PA head and mixer with 2 Traynor speaker columns. $650 592-5471.

1979 FENDER PRE-BASS, maple finish, with case, $620. 384-7731.

LOWREY ORGAN, AS NEW; electric guitar and case. 478-3724, after 6 pm.

HIWATT AMP AND MARshall cabinet, perfect condition, $850. 112-748-8261.

PEAVEY PACER 100 AMPLIfier, excellent condition, $350. 477-2028, Ross.

APARTMENT SIZE WURlitzer piano, mint condition, must be seen, $1600. 656-6525

HARPSICHORD
Phone 383-5441.
Of. 595-4001 after 6.

USED ORGANS FROM $295.
SCOTT PIANO AND ORGAN
1400 Blanshard 386-2434

GIBSON LES PAUL, EXCELlent condition, $595, with case. 658-5862.

LARGE UPRIGHT PIANO, Henry Herbert from Mason & Reisch, $1300 cash. 382-2560.

GUITAR AMP, YAMAHA, 50 watt, two 10 inch speakers. 479-6917.

HORNER ELECTRIC PIANO with amplifier. Perfect condition. $500 or offers. 383-6942.

GIBSON SG $350 OR TRADE for bass guitar of equal value, 382-9368 evenings.

GIBSON L5S. ABSOLUTELY mint. $1500 with case. 382-4677

CONN ALTO SAX, WITH CASE and accessories. 479-2448.

7-PIECE REMO DRUM SET. 656-3070.

71 MUSIC TEACHERS

"Enroll To-Day"
FOR PROFESSIONAL INSTRUCTION
Guitar - Accordion
Piano - Drums
Organ - Violin
BERNIE PORTER MUSIC
725 Caledonia 382-9542
Near The Bay Park Free

PIANO. PHONE NOW FOR summer study. Start from scratch or pick-up where you left off. Private lessons in your home. 386-4210.

EVERGREEN CENTRE FOR Creative Musicianship. Professional instruction in most phases of musical activity. 388-9153.

PIANO TEACHER NOW TAKing new students of any age. Will teach in your home. 385-0698

BEGINNER GUITAR LESsons, reasonable. Please phone after 5, 384-0986.

77 MOTORCYCLES

1978 YAM RD400, 200 MILES ON rebuilt, ported engine, Martek ignition, Koni shocks, S&W fork caps, Dunlop, Michelin, Hella, Bosch and more. Excellent shape. $1400. 595-4033

QUICK SALE, 73 HONDA 500 four, new tires, 4 into 1 header, low bars, low miles, $1000 or best offer. 386-5020 or phone 383-4624 after 8pm, Sunday to Thursday. Ask for Dave.

VICTORIA HONDA
Harley-Davidson
2851 DOUGLAS 386-8364
Dealer 5854

SACRIFICE, 1974 TRIPLE 500 Kaw. Clean and fast. Wisco pistons, S.W.S, K.N.S, low bars, too much to list. $750. Call Jim at 478-6686 weekends only.

74 850 NORTON, CAFE RACER, mags, Norris cam, balanced and blueprinted, electronic ignition, 130 plus MPH, very fast. Must be seen, offers. 382-7421.

HONDA 812, DAYTONA CAM, Barnet clutch, Konis, Michelins, headers, Quartz Halogen, new battery, chain plus parts. $2500. 384-4473.

1977 KAWASAKI KZ650, 4-cylinder, double OHC, disc front brakes. Only 15,000 km. Electric start, back rest, screen. Like new; $2000. 658-1057.

VESPA MOTORSCOOTERS
MOPEDS — 18 MODELS
ISLAND MOTORS, 385-3515
602 Esquimalt Rd. Dealer 5138

PERFECT COMMUTER BIKE, 77 Honda CJ360T, excellent condition. 5300 miles, 70 miles per gallon. 382-0139 after 5pm

1979 1000 HARLEY DAVIDSON, $3900. 1978 500 single cylinder Yamaha, $1500. Low mileage on both. 383-3128.

78 YAMAHA 750 SPECIAL. Custom seat, chrome back rest, immaculate. $2800 or best offer. 721-3255 Victoria.

MUST SELL 77 HARLEY DAvidson Sportster. Must be seen to be appreciated. Call Bill 382-8252 after 5.

1977 YAMAHA TY, REBUILT motor, many new parts. Excellent condition. $900 or best offer. 388-7815 after 5pm.

1980 MOBYLETTE 50 CC, 2-months old, low mileage, with basket and helmet. $645. 474-1516.

1978 HONDA CB750F, ONLY 2700 kilometres. Remainder of new bike warranty. Must sell. $2600 or best offer. 656-7565

1977 YAMAHA 750, FAIRING, engine guard, backrest and carrier, 17,000 kilometers, immaculate shape. 385-0026 after 4:30.

65 305 DREAM; 68 250 Greaves Anglian trials; both mechanically excellent. 479-1390.

1977 RM100, EXCELLENT CONdition. Never raced. $875. 1974 Honda XR75, good condition, $395. 478-9906

1973 650 TRIUMPH, 2000 MILES on totally rebuilt engine, must be seen, asking $2500. 656-2448 after 6pm.

Brooklands Motorcycles
HARLEY-DAVIDSON HONDA
937 Fort Dealer 6121 383-5926

1974 TX500 YAMAHA, WIND screen, good condition, $900. 592-5981

1978 HONDA CB550, 10,000 KMS, 2 helmets, dark red, $1900. 385-0532.

BATTERIES, ALL SIZES. Capital Radiators & Batteries, 817 Fisgard Street, 385-0421.

1975 HARLEY SPORTSTER, 10,000 miles, new paint and chrome. $3800. 382-6132 or 477-6614.

73 SUZUKI GT 380, REBUILT, fairing, excellent condition. Offers 385-3909 anytime.

1978 HONDA 400 TII, ONLY 13,000 KM, very clean, extras, $1,200. 383-7480 after 5:30.

SWAP OR SELL 750 HONDA for smaller bike. Excellent condition. 479-0706.

1978 HONDA 185, EXTRAS, very good condition, $1000 firm. 595-6405

1973 HONDA 750CC, FARINGS, saddle bags. Must sell. 964 Lockglen Place. 474-2916.

1980 SUPERGLIDE 1200CC $6500 or best offer 477-2336 after 5 pm.

1979 750K HONDA, 1200 KM, still under warranty. Extras. $3000. 382-3326.

77 MOTORCYCLES

LOOK AT THIS!
ALL 1980 HONDA CUSTOMS
200 c.c. to 900 c.c.
IN STOCK NOW

1 ONLY
1980 HONDA
Interstate, black
$5999

JUNE SPECIAL
1980 HONDA CBX
Reg. $5249
NOW $4799

SPECIAL
NEW '79 HONDA
400 CUSTOMS
$2199
Includes freight and prep., carrier and backrest, safety bar.

'79 HONDA BARGAINS

1 only XR250	$1699
2 only CM 185's	$1349
1 only CX500 STD.	$2699
2 only CB650 deluxe	$2699

ALL THIS AND MORE at
MULLINS MARINE
925 Yates St. Dealer 5245
382-1928 382-4515

Check These New
YAMAHA DEALS

'79 TRAIL MODELS	
1 only MX80	$649
2 only XT500	$2099
'79 ROAD MODELS	
1 only XS750 F	$3099
'78 ROAD MODELS	
1 only SR500	$1899

The 650
MAXIM 1
Available Now

JUNE SPECIAL
1980 YAMAHA
650 SPECIALS
NOW $2899

MAKE YOUR
Best Deals Now
On 1980 Models
ALL AT
MULLINS MARINE
925 Yates St. Dealer 5245
382-1928 382-4515

USED BIKES

ROAD

78 YAM 1100, loaded	$4999
79 YAM 1100 Spec. 258km	$4499
78 HON CX500 many extras	$2999
78 HONDA CB 750F	$2499
78 HONDA CB 750K	$2499
79 YAM 650 Spec. extras	$2299
79 YAM 650 Special	$2399
79 YAM 650 Special	$2499
79 HONDA CBX	$4199
79 HON CX500, extras	$2499
78 HON CB75OF	$2499
77 SUZ GS 750 loaded	$2999
78 YAM SR500	$1699
78 HON CB550K	$1699
78 HON CB400A extras	$1699
78 YAM XS400 mags	$1499
76 YAM 650	$1399
79 HON CM185	$1199
76 YAM RD400	$1099
73 HON 500	$1099
78 HON CM185	$1099
78 HON CM185	$999
78 YAM YB100	$699
78 HONDA Express	$379

TRAIL

78 YAM TT500 as new	$1599
78 HONDA Z50	$459
77 TY175	$949
77 YAM TY175	$899
76 YAM TY175	$799
76 YAM TY175	$899

HARLEY

1980 1400 classic only 3500 Km. Extras. Over $9,000 replacement. Asking	$7999

AS-IS SPECIALS
SOME ROUGH.
SOME QUITE GOOD

ROAD

77 KAW KZ400	$1099
73 YAM 75 Scooter	$229
76 YAM RD400	$899
72 SUZUKI 500	$849
73 HONDA CB125	$449
78 HONDA CB125	$599

ALL AT
MULLINS MARINE
925 Yates St. Dealer 5245
382-1928 382-4515

'75 KAWASAKI 400, VERY good condition, $1000 or best offer. 656-3848.

1979 HONDA CM400T, 1600 KM. very good shape, $1500 firm. Steve 385-5498 anytime.

1979 750 YAMAHA SPECIAL, custom paint, must sell. Offers. 385-2936.

1973 YAMAHA TX500, SADDLE bags and windshield, low mileage. $950. 478-5755.

67 305 YAMAHA, BIG BEAR, $300. 78 Honda 550K, $1600. 382-2691

1974 SUZUKI 550GT, REBUILT, 200 miles on new engine. 477-2485.

WANTED: MOTORCYCLE trailer for two 750 cc motorcycles. 384-6006

1978 185 HONDA TWINSTAR. Low mileage. Excellent condition. $1100. 652-1288.

1975 YAMAHA 400 ENDURO, excellent shape only 8500 miles. $900. 477-8067.

77 HONDA CB400F, EXCELlent condition, low mileage. Call 598-6168, after 5 pm.

1976 GOLDWING, FULLY loaded. Must be seen to be appreciated. 381-1902.

VETTER-TRIUMPH HURRIcane, mint - 4500 miles $3,600 or best offer 248-2645 Parksville.

1972 HONDA 750-4, $1600 OR best offer. 383-6205 after 5:30, Bill.

1973 HONDA CB350, COMpletely rebuilt, $700 or best offer. 385-6187.

1973 HONDA 750, GOOD CONDItion, $1,150. After 4 384-2866, 1462 Dallas Rd.

1978 KAWA KZ 650, 22,000 KILOmeters, good condition, $2,200 or best offer. 385-1291, 388-9212.

77 MOTORCYCLES

1976 KZ750 KAWASAKI, RELIable, light, very good shape, extras. 384-7245

1973 YAMAHA 500, GOOD CONdition. Low mileage. $1,000. 386-9776.

HONDA TRAIL 90, DELUXE, 30 miles, like new, $800. 656-3513.

78 HODAKA 125, DUAL PURpose, like new. 382-9388

TRIUMPH BONNEVILLE 1972, mint. $1700. 381-1014, 382-4384.

79 YAMAHA 250 TY, $1,200. Phone after 5 478-4433.

NEARLY NEW, 78 SR500 Yamaha, 800 km, 479-5297.

1974 YAMAHA 650. 9,000 MILES. $1000 firm. 381-0332.

77 YAMAHA 100, EXCELLENT shape, low miles. 112-743-2110.

MOTORCYCLE WINDSHIELD, $80 or best offer. 381-1929

1957 PANHEAD, $4500. PHONE White Rock 536-4635.

1979 KAWASAKI LTD 1000, EXcellent condition, 595-7772.

76 YAMAHA 750 TRIPLE. Offers on $1900. 382-6595.

77 HODAKA ROAD TOAD. 300 miles. Asking $450. 383-4973.

78 BICYCLES

RUSS HAY BICYCLE SHOP
2542 GOVERNMENT ST.
384-4722
1215 ESQUIMALT RD.
388-6712
LARGE SELECTION OF NEW & USED BIKES! TRADES WELCOME

GIRL'S 19" 5 SPEED, $80. Girl's 19" CCM coaster, $40. Both in good shape. After 4:30, 385-1830

NEAR NEW. 2 GIRLS BIKES, 5 speed, $75 each. LIKE NEW Woman's Raleigh beautiful bicycle $125. MUST SELL. 595-3341.

WANTED: BOY'S 10 SPEED bike, 21" wheel, in good condition. Phone between 9am-2pm preferred, 479-1517.

LADIES OLDER 3-SPEED RAleigh, $40. Childs 2 wheeler bike and training wheels, $25. 652-1363.

RALEIGH GRAND PRIX ASKing $300. 384-6809 phone after 6 pm.

MEN'S 10 SPEED FOR SALE. $80. Good condition. Call 383-0026.

MENS NORCO SPORT 10 speed, 2 months old, $135 firm. 382-7452.

BOY'S 5 SPEED BIKE, AS new, $70. Boy's Mustang bike $20. 478-4906

YOUTH'S BICYCLE, AS NEW, 20" wheels. $45. 656-5692 after 6pm.

WANTED: MOTO-CROSS DIRT bicycle, suitable for 12 year old boy, in good condition. 479-4583.

MEN'S TEN SPEED. MANY new parts, excellent condition. $100. 595-5282.

2 GIRLS BIKES; 3-SPEED, 5-speed, 386-0571

80 BOATS and MARINE

GIBSON POWERCRAFT CENTRE LTD.

BOATS
GLAS-PLY
HOURSTON GLASCRAFT
MIRRO-CRAFT
BAYLINER
CANAVENTURE

STERN DRIVES
BMW-Volvo Penta
OMC—Mercruiser

OUTBOARDS
JOHNSON
SEAGULL

NEW LOCATION
730 HILLSIDE
382-8291
Service entrance from Market St.

MERCRUISER
REPOWER?
SERVICE?
We offer the finest sales and service of Mercruiser on Vancouver Island.
YOUR 1-STOP MARINE CENTRE
Mercury Marine
385-1457 800 Cloverdale

CAMPION
DOUBLE EAGLES
SUNRUNNERS
LUND Aluminum
JOHNSON Outboard
ROADRUNNER Trailers
bcc bob whyte marine ltd.
SALES AND SERVICE
Corner Harbour and Resthaven
656-7286
SUMMER HOURS
OPEN 7 DAYS
9 a.m.-6 p.m.

1978 HOURSTON 26' FIBERglass boat. 350 V8 Chriscraft, FWC, command bridge, sleeps 5, 3 burner propane stove, oven, standup head, 25 gal. fresh water tank. Cabin finished in teak, dual controls, sounder, 24 channel CB, 100 gallons of fuel, 2 tanks, Niea Prime mufflers, stanless steel shaft, 16" propeller, 3 batteries, power steering, elec. trim tabs, breakfast nook, 6'6 clearance in cabin, auto. bilge pump, Kisfar filer, fire extinguiser, vapour fan, stainless steel railings, bow and stern, gas sniffer, anchor and chain, running lights, anchor light, self draining deck, top windshield. Boat has just been completely overhauled. Asking price $23,500. Can be seen at anytime. Is now in the water. Call Bruce Lockhart, 388-5714 or 382-6315.

CASSIC CRUISER
"HARMONY II"
44' Double Ender — twin Perkins diesel f.w.c. Just completed extensive rebuilt. Recent survey available for inspection. Excellent liveaboard cruiser.
Must be Seen
$35,900
Will trade to smaller vessel
All offers considered
CAPITAL CITY BOAT BROKERS
386-7555

JOHNSON L5 HP LONG SHAFT electric start outboard motor complete with new gas tank and hose, remote cables and starter. New condition, very low hours. $650. Volvo V8 225B inboard engine complete, low hours, excellent working order. $600 or best offer. 478-2954.

80 BOATS and MARINE

DOUBLE EAGLE
New 16' Hardtop
- 70 Mercury el.
- 1600 galv. Ez Loader
- wiper
- rear canvas
- battery and box
- reg. List $8132

PACKAGE $7300
MULLINS MARINE
925 Yates St. 382-4515

ADVANCE YACHTS LTD.
SALES and BROKERAGE
4 LOCATIONS TO SERVE YOU
Bosun's Marina 656-5558
10775 McDonald's Park Rd.
Sidney, B.C.
Oak Bay Marina 598-3366
Pedder Bay Marina 478-1771
NOW OPEN IN NANAIMO
at Newcastle Marina
753-1512

WELCOME
VICTORIA-MAUI RACERS
We have your extra safety equipment and last minute items at
McQUADE'S MARINE SUPPLY
1252 Wharf St. 388-4343

NATIONAL
NATIONAL YACHT SALES
PACIFIC PILOT 27
2060 White Birch Rd. Sidney B.C.
V8L 2R1 (604) 656-3966
ALSO AT
False Creek, Vancouver

THUNDERBIRD YACHT SALES
WESTPORT MARINA
Next to Swartz Bay Ferry
2075 Tryon Road, Sidney, B.C.
656-5832
NEW and BROKERAGE boats
OPEN 10 a.m.-7 p.m.
CLOSED TUESDAY

26' TOLLYCRAFT, EXPRESS Cruiser. Powered By re-built Mercruiser (Ford) 350. New Top reconditioned and clean. Includes C.B., Depth Sounder, Dinghy, with Johnson Outboard. Will Take Car, Mohom, or Property in Trade. Call Bob Allison for appointment to view. 385-8756. REG MIDGLEY MOTORS LTD. Dealer Lic. 5186.

The Plastic Shop
We are now at our NEW LOCATION — bigger and better with lots of parking. See us for Fiberglass, Plexiglass, Polyethylene, Storm Windows and much more.
THE PLASTIC SHOP
Now at 2215 Government
386-1477

IT'S BOTTOM TIME!
Come and let us do your bottoms with our fast and efficient pressure washer. Phone for appointment for travel lift or marine ways for haul outs.
Canoe Cove Marina Ltd. 656-5633

CANOE COVE
Yacht Sales
Open 7 Days a Week
656-5711 656-3915
Evenings, 652-4386

Star Marine
MARINE BROKERS
SAIL & POWER
9843—2nd St., Sidney
656-3112

MARSH MARINE CHARTERBOATS
POWER AND SAIL
Daily charters to the Gulf Islands.
2447 Beacon Ave. Sidney BC
V8L 1X7 Tel (604) 656-1611

GAS DOCK
Open Every Day
8 a.m.-9 p.m.
VAN ISLE MARINA
Tsehum Harbour Box 2130
656-1138 Sidney, B.C.

BOATS CAN MOOR AT SIDNEY. Boats can moor at OAK BAY. Boats can moor at Deep Cove or Brentwood. BUT: When they come to be SOLD BOATS come to the SALES DOCK at VICTORIA BOAT MART at West Bay Marina, 453 Head St., 383-3324 for list of Stock.

ALL WEATHER FISH BOAT, 25' Clinker, full stand-up cabin, new diesel engine, 12 hrs. Trolling — 2.8 Gals used, new depth sounder and fish locate, new bilge pump plus C.B. radio, dual batteries (new), stove plus heater. $1500.00. fishing gear (approx.), $8900 or offers, 388-5632.

CB
Units $109.95. VHF marine radio telephone 12 channel, fully crystalized, full features only $399.95, marine horn $19.95.
B.C. SOUND & RADIO Service
931 FORT 383-4731

THE IDEAL FISHING BOAT. 14 footer fiberglass (on trailer). — Full canvas cover, two 9.9 electric Johnsons. Guiderite steering. Windshield wpr. 2 gas tanks. Only $2800. WILLE DODGE CHRYSLER, 382-2313, 3200 Douglas. Dealer 5881.

40' STEEL TUGBOAT
Twin 6-71 G.M. diesels tunnel hull 4.5' draft, radar, V.H.F., 2 winches, etc. Price reduced to $68,500. Phone 112-559-8461 anytime.

ORCA DORYS
The "Whaler Killer"
11 ft. and 13 ft. models available in your choice of colour.
CEDAR GROVE YACHTS
656-2580

CHEOY LEE
Diesel Trawlers
For Information Call
ANGLER'S ANCHORAGE MARINA
652-3531 933 Marchant Rd.
Brentwood Bay

REFINISH YOUR FIBERglass boat to look like new.
FREE ESTIMATES
Philbrooks Shipyard Ltd
2324 Harbour Road
656-1157

21½' GLASPLY SEDAN style, 165 Mercruiser, CB, depth sounder, spare motor bracket, swivel front seat, Roadrunner tandem trailer, excellent condition, $11,500. 479-5702 after 5:30pm, anytime weekends.

FIBERGLASS REPAIRS
or
New Construction
Phone 656-3524
Solridge Construction Co. Ltd.
2070 Henry Ave.
Sidney

NATIONAL, WITH LOCATIONS on both sides of the water, offer an efficient brokerage service. Moorage at our sales docks is available to exclusive listings. For professional advice call 656-3966.

BE INDEPENDANT, LIVE aboard and fish, 35' "C" licenced, ex-gillnetter, "GEM", fully equipped, clean ready to fish, $19,500. Float #2, Shoal Harbour Government Wharf, Sidney. Evenings.

SMALL BOAT AND TRAILER, $325 or best offer. 474-1311.

80 BOATS and MARINE

1972 K&C 18' HANDLAID Fiberglass, 135 Merc with leg, 5½ Johnson troller, depth sounder, full canvas, 24 gallon tank, 1800 lb. Easy-Load trailer. Les Carr's, 854 Pandora at Quadra. 385-4444.

ISLAND MARINE
TRADING CENTRE
for the Commercial fishing industry
479-8822 Ray Mason 479-8807

MERCURY
MERCRUISER
SERVICE
Marine & Power Products
402 A Esquimalt Rd. 382-1211

16' GLASPLY
65 HP MERCURY, 7.5 HP MERCURY, ROADRUNNER TRAILER, SOUNDER, MANY EXTRAS, $3500. 592-1574

41' DELUXE LONGLINER "Sequel"; 40' Pelagic freezer troller "Shirley Barbara"; 25' aluminum "C" lic. dory "Blue Heron". Squire & Coombs, 384-3363.

BRANDLMAYR CABIN CRUISer 23', power-1975 Buick V6, OMC leg, FWC, Seagull auxilary, tinted windows and CB. Galley and head. Asking $5500. 652-1027 after 6pm weekdays.

MERCRUISER PARTS & SERVICE
Canoe Cove Marina Ltd. 656-5633

ONE PLESSEY RADAR model MR12 as is. One heavy duty steel stern roller with pin rollers. One small steel net drum with drive and mount. One steel net drum with drive. 656-3585

12' ALUMINUM BOAT, SEARS top model, with oars, on trailer. Also 18 HP Evinrude outboard with tank. All in excellent condition. 478-8944.

EX—SURVEY LAUNCH 27' displacement double ender. With new day cabin, propellor, shaft, coupling, no motor. Asking $8300. 642-5628.

4HP EVINRUDE TWIN WITH 2½ gallon tank, used very little, $350 firm. One 20 pound c02 tank, tested and filled, with control $95. 479-1336

VANGUARD SKI-BEE. 65 merc. and trailer, O'Brien's skiis and accessories, excellent condition $2,800. Phone 595-4434 or 652-1682 Jerry.

14' FIBERGLASS PETERborough, 40 horsepower Johnson electric start, trailer, motor needs work. $1,200 firm. 478-4248.

76 LARSEN 19' BOWRIDER, 140 Mercruiser inobard/outboard, Road Runner trailer, 400 hours on loader. Show room condition. 478-7686.

6 MAN RFD LIFERAFT IN VAlice, $1300. Sevylor inflateable dingy, $150 and four paddles $5 each. Fisherman's anchor, $10.00. 598-5814.

SAILBOAT CHARTER. C AND C 35 Bareboat to qualified skippered from Heriot Bay, in Quadra Island. Avaialbe July 6 - 19. 112-339-4216.

61 FT. SEINE BOAT WITH C lic. All seine gear. Some Hal. gear. Needs "A" lic. or "L" lic. 624-5354.

ZODIAC MARK II INFLATAble, 25 Evinrude, wheels, trailer. Excellent condition. 112-743-2610 (Mill Bay).

REASONABLE RATES
Inboard/outboard repairs and servicing. After 5pm and weekends 478-9203.

17' BOAT AND TRAILER, NEW OMC controls, 2-5 gallon gas cans, paddles and life jackets, $500. 478-9248

74 REINELL, 24', COMMAND Bridge, 188 Mercruiser, 2-way fridge, sounder, CB, new roll-up canvass. $14,500. 478-1019.

TWO 12 TON HERRING skiffs, $7500 each. Two 35hp Johnson motors, 15 hours each, $1100 each. 477-7166

BEST OFFER ON $6500 FOR 37' cabin cruiser or swap for truck and camper, etc. Phone anytime, 656-3276 or 652-1451.

9½' FIBREGLASS DINGHY, double hulled, windshield, steering wheel, and cables. $550. 656-7686

76 VOLVO MD2B INBOARD diesel, 25 hp, low hours, excellent condition $2750 388-4421 local 282.

9' AVON INFATABLE, FLOOR, motor bracket, seat, etc. 1-year old. As new. $1050. Please call 477-6621.

26' FAIRLINER EXPRESS, 225 HP Gray FWC. $11,500; will consider trade for trailerable boat or what have you. 658-8533.

AVON 6 MAN AUTO INFLATEable raft with survival gear. $1400 OBO. 656-5591 9 to 5, David.

27' NORWEGIAN MOTOR launch, center cockpit, aft cabin. Complete rebuild of power train. $30,000. 477-8600.

24' COMMAND BRIDGE 188 Merc inboard outboard, F.W.C. Head, galley, dinghy, trim tabs, etc. $14,500 or offers. 478-4562

22' K AND C FAMILY BOAT. 318 OMC, new canvas, dinghy, F.W. cooled, CB, galley package, head, dual batteries. 656-4945

15.5 DEEP V SANGSTERcraft, complete with 45 horsepower motor and Roadrunner trailer. $2900. 478-9627

1967 K&C 16' THERMOGLASS boat with 60 hp Evinrude, full cover and trailer. Price reduced for quick sale. $2995. 656-0365.

SPEEDY PROP AND SHAFT repairs — Philbrook's Shipyards Ltd., 2324 Harbour Rd., Sidney, 656-1157.

65 HP EVINRUDE ELECTRIC start with all confrols $1200, plywood GlennL ski boat and trailer $400 383-1069.

14½' FIBREGLASS FULL CANvas, 35 Mercury electric, E-Z load trailer. Immaculate. 1801 Hollywood Cres.

15½ FT. GLASSCRAFT 40 HP Johnson, electramatic, paddles, battery and box, Roadrunner trailer $4500 656-4395.

13'6 ALUMINUM BOAT, WIND screen, steering controls, 1973 18 HP Evinrude, factory trailer. $1600. 385-6011.

EXPERIENCED SKIPPER wants to charter West Coast troller. References available. 386-6003, early am.

EXCELLENT 1977 14' GLASS boat, 70hp Johnson, 2000 lb. E-Z load trailer, no salt, very low hours, $4200. 479-2898

12½' OPEN HOURSTON GLAscraft. Manual '73 hp Merc with low hours. New 800 lb. Wiscot trailer $1,150 598-3776.

14' THERMOLYTE FIBERglass boat, 1971 40HP Johnson, canvas top, tilt trailer. $1500. 652-2562.

THE BOAT LOFT
Inflatable Boat Centre
381-1323 563A Johnson

CHRYSLER — SEAGULL
Ken Prasing Equipment
934 Goldstream 478-9313

MARINE REPAIRS
Gas, diesel, I.O. 477-6288 days and evenings.

COVERED MOORAGE AVAILable July and August near Swartz Bay. 477-3039.

28' K&C THERMOGLASS, command bridge. 386-8121 days or 382-0289 evenings.

BATTERIES, ALL SIZES. Capital Radiators & Batteries, 817 Fisgard Street, 385-0421.

23' CRUISER VOLVO POWER, fully equipped, many extras, $4,000. 112-646-2067

16' COBRA HULL AND TRAILer both unfinished. Offers. 479-8955.

32' GRENFELL
Command bridge, $34,000. 656-4204

80 BOATS and MARINE

BULK HERRING BAIT OR strip, 5 & 6" minnows. 656-3851 between 4-8pm

37' STEEL TRI CABIN CHARter boat. Rolls Royce diesel "C" lic. Squire & Coombs, 384-3363.

12' FIBERGLASS BOAT, trailer, '73 Mercury 9.8 engine. $750. 477-7332.

WANTED 16 TO 18' BOAT, motor and trailer 383-9512, 478-4248.

STUDENT WANTS OLDER REliable outboard 4-20 hp, must be reasonable. Greg 479-7682.

BAJO 34' 7 TON A LICENSED troller. Gas. $55,000 firm. Ready to go. 479-2630

READY TO GO! 1980 BAYliner 23-½" cruiser. 200D Volvo. Priced to sell. 384-3303, 388-0161

15' FIBERGLASS, NEW CONdition, electric start 40hp Johnson. $2800. 477-2048

MUST SELL, NEW 9.8 MERcury longshaft, older trades welcome, $850. 478-9116

5000 POUND TANDEM E-Z Load trailer, new axles, bearings, brakes. 721-3831

73 19' FIBERGLASS, 140 MERC. I/O, CB, head, Calkins trailer, canvas, $8500. 652-5534.

1979 35 HP JOHNSON, LONG shaft, manual start, as new $975 firm 642-4201.

73 9½ EVINRUDE, LOW hours, excellent condition $650 383-4202.

78 FRONTIERSMAN 12' CARtopper, with oars and rod holders $300 384-3119 after 7 pm.

WOODEN BOAT REPAIR. Fully equipped mobile workshop. 478-2978.

BOAT FOR SALE, WITH 40 horsepower engine and trailer. Offers over $900. 479-1959

1977 35 HP JOHNSON, MANUAL start, little use, as new. $890. 656-5692 after 6pm.

14½' RUNABOUT, 40 MERC, trailer. As is. Best offer over $1800. 479-9234.

16' FIBERGLASS CANOE AND paddles, hardly used, $350. After 5, 385-2168.

1970 115HP EVINRUDE AND controls, $500. Phone after 6pm, 652-3353

WANTED 14-16' FIBERGLASS, motor, trailer. Please phone 384-6553.

WANTED TWO DOWNRIGgers, working condition. 382-0231.

WANTED: 10 OR 12' ALUMInum boat and/or 16' flat end canoe. After 6, 652-3265.

TANDEM AXLE TRAILER with surge brakes. $1450. 652-5862 or 658-8469.

WANTED 12' ALUMINUM boat in good condition 598-0289 evenings.

9.9 MERCURY, EXCELLENT condition, mostly fresh water use, $375 firm. 687 Kent Road.

14' GLASS ON PLY, 40HP electric Johnson 1972, trailer, $1950. 477-3097

28' K&C THERMOGLASS, command bridge. 386-8121 days or 382-0289 evenings.

MUST SELL. 12 FOOT SKEE Bee, 30 horse power, outboard, asking $1200. 383-4973.

WANTED SEAGULL MOTOR, small Clinker built boat. 386-5417.

TO LEASE 40' OPEN MOORage in Sidney, available July 1st. Please no liveaboards. 656-1546.

WANTED: 14-16' FIBERGLASS boat, motor, trailer. $1900-$3000. 478-0219.

74 ROADRUNNER TRAILER. Tandem wheels, surge breaks and power winch. 479-7408.

1968 40 HP JOHNSON MOTOR, good condition $375, includes free boat and trailer 592-6174.

8' HYDRO PLANE FOR SALE. Stirring included, asking $100 or best offer 592-0624

'73 9.5 HP EVINRUDE, RUNS like new, $475. 478-0777

FOR SALE 36',6" SEA LIcence boat. $10,000. 388-5874.

13' CLINKER BOAT AND trailer $300. 658-5128.

WANTING TO BUY 17' DOUble Eagle. 479-9818.

14' PLYWOOD BOAT, 35 HP motor. $400. 642-3657.

BRAND NEW CHRYSLER leg. Offers 383-4973.

81 SAILBOATS

ARCTIC-TROPIC
CRUISING BOAT SALES
MAPLE BAY, B.C.

Good live-aboard and off-shore sail boat, on hand to suit all budgets. We'll help you find the right boat.
37' C-Bird sloop, $35,000.
42' C-Falcon ketch, $37,000.
42' Spencer cutter, $84,000.
35' Pilot house sloop, $48,000.
37' Garden schooner, $60,000.
42' C-Smoke cutter, $68,000.
48' C-Breeze ketch, $79,000.
47' converted tug, $50,000.
Write for information, or come and see us. Contact Off-Shore Cruising Specialists, Pat or John Samson, Maple Bay, RR#1, Duncan BC. 112-748-8950.

Ensign Yachts
New C & C 34
Fully equipped, diesel engine, propane galley. North main and 110 lapper, safety pak w/anchor. $66,880. 15% Yacht Mort. O.A.C. Trades welcome.
2270 Harbour Rd., Sidney
Days 656-7744
Eves. 592-5606

San Juan Yachts
21'-34' SAILBOATS
Your Vancouver Island REPRESENTATIVE
Announces 21' and 28' HAVE ARRIVED
Deep Cove Marina and Yacht Sales Ltd.
109912 Madrona Dr. Sidney
656-2810

THUNDERBIRD YACHT SALES
WESTPORT MARINA
Next to Swartz Bay Ferry
2075 Tryon Road, Sidney, B.C.
656-5832
NEW SAILBOATS and BROKERAGE SAILBOATS
OPEN 10 a.m.-7 p.m.
CLOSED TUES.

26' FIBERGLASS CRUISING sloop, 25 horsepower inboard, main and jib, separate state room, complete galley, closed head, numerous drawers and storage area, hanging locker, sleeps 6-8, large fully canvased cockpit with cushions and drop table, dinghy, $14,900. 652-4317.

NEW ZEALAND YACHT cruising inland passages for next 3 months has vacancy for one or two crew, male or female. Preferably experienced with knowledge of area. Share food expenses. Apply Woodroffe Yacht Pathfinder Pier 2, Fisherman's Wharf.

1978 DAVIDSON 18 FULL KEEL weekender sloop, 3 sails, all near new condition, 1978 Merc 9.9 OB used under 50 hours. A steal at $5800 or nearest offer. Phone Ron Morrison Collect 9-5, 748-8121, after 6pm, 743-4955.

31' KISMET TRIMARAN, built for off shore, excellent liveaboard. 383-1558

81 SAILBOATS

SAANICH LUMBER YARDS

PRAM DINGHY KIT	$66.00
SABOT KIT	$80.00
KAYAK (PARTLY ASSEMBLED)	$45.00

1496 ADMIRALS ROAD 385-2486

FOR SALE: 15 FOOT COLlapsable catamaran, no need of a trailer. Wood construction with fiberglass. Complete with two sails, main and jib. $1500. Call 382-6804 after 6pm.

VICTORIA SAILING SCHOOL
Sailing dinghy for sale. 383-4011

SAILTREND
Marine Supplies & Clothing
Open 9-6. Closed Sun./Mon.
1157 NEWPORT 592-2711

CHARTER. 26' SLOOP AVAILable for charter by the week. Skippered day charters or private sailing instruction available. 477-3467.

ENDURANCE 35, CUSTOMbuilt, 1976, aft cabin, center cockpit, modified cutter rig, ocean proven, large inventory, excellent condition. 656-2386.

NEW 26' SLOOP WITH HEAD, sink, stove, heater, diesel engine, 2 sails, anchor, compass, sounder. $2600. Call Klaus, 112-253-2638, 112-254-2817.

30' TRIMARAN LIVEABOARD complete with 3 sails, anchor and head. $3000 with trailer. Needs some work. See at 790 Lily Ave. 479-8671

GYPSY YACHT SALES
"Exclusively Sailboats"
Listings Wanted!
656-5591 2270 Harbour Rd.

26' TRIMARAN, 9.9 MERCURY, must sell or will trade for large boat needing work, $6,000 obo. 388-7852 evenings.

16' 1978 HOBIE CAT, TRAILER, trapeze and many extras. Excellent shape, $3500 or best offer. 384-0020

12' DAVIDSON DINGHY AND trailer, complete for sailing, ship shape. Afternoon, 658-8039.

15½' SNIPE COMPLETE WITH trailer. Will take offers on $750. 721-5240.

14' FIBERGLASS ENTERprise, main sail and jib. 383-9385 after 5 and 477-7262.

14' ENTERPRISE, EXCELlent condition, fully equipped, $1300 or best offer. 112-758-4563.

23' CUB SAILBOAT, MOORage, $4585. 477-1310.

16' SNIPE NEEDS WORK AND sails. $100. 595-1671.

SPORT YAK II DINGHY WITH oars, $200. 592-2754, 384-0504.

92 SPORTING GOODS

Robinson's
EVERYDAY LOW PRICES
SALES—SERVICE
SELECTION
RIFLES — Ruger 44 mag auto, $334 — Win 308 Mod 70 3x9, $449 — Interarms .458 Win Mag, $499 — B.S.A. 7mm, mag. 4x, $399 — Rem. 22/250 2x7 Redfield, $399 — Rossi .410 s/s, $49 — SHOTGUNS — Franchi 12G auto rib, $229 — Mossberg 12G pump, $134 — Beretta 12G o/u, $795 — PISTOLS — S&W .22 auto Mod. 41, $459 — Luger 9mm, D.W.M., $394 — S&W .455 Mod. 1917 rev. Like new, $199.
BROWNING SPECIAL
New bolt action .300 Win. Mag. only. Reg. $495 — Super Buy, $459.
Just arrived — 1 only Colt AR 15 .223 cal, $599.
EXPERT GUNSMITHING
1307 BROAD 385-3429

FRANK WHITE'S SCUBA SHOP
white's water wear
832 Fisgard 385-4713
Aluminum 80J Tanks
$199.00
Price Increasing July 1
Prices In Vancouver — Now $260
So Buy Now And Save
Next Scuba Course
Starts July 28 — Register Now

HOCKING & FORBES SPORTING GOODS
AT OUR NEW LOCATION
2111 DOUGLAS
AT PEMBROKE
383-2342 385-5641
SPECIALS ON
TENNIS BALLS AND RACQUETS
FREE PARKING
AT FRONT DOOR

RIMPAC DIVERS Ltd.
If you have always wanted to learn to scuba dive, now is the time to enroll in a course starting June 23. It's safe, it's fun, it's exciting, and the cost is reasonable when you join in a scuba diving course taught by "The Professionals" at Rimpac Divers, 9818 Fifth St., Sidney or phone 656-6313.

SPECIALTY GUNS
INT. KNIVES LTD
576 Yates St. 383-2422

V.I.A.C.A.
GUN SHOW
Esquimalt Arena
June 28, noon-9pm
June 29, 9am-3pm
Featuring
P.P.C.L.I. and 5th B.C. Battery
Admission: $2.00
Tables available. Call Jim at Internation Knives. 383-2422

MOGUL SPORTS
Family Camping Equipment
Backpacking, clothing, tents
SALES—RENTALS—SERVICE
629 Pandora 384-2224

DOUBLE STEEL 45'S $200. 3-piece console with depth gauge $65. Man's wetsuit $250. All in excellent condition. After 5:30pm. 383-8541.

USED POOL TABLES, FOOSball games and 2-part cues. ACO Enterprises Ltd, 517 Esquimalt Road, 384-8913.

ARCHERS DEAL OF A LIFEtime, compound bow, many extras, any reasonable offer. 592-3108.

DIVING GEAR, 2 TANKS, 2 regulators, etc. Bottom half of diving suit, etc. $350. After 5 478-4433.

WANTED, FISHING GEAR, downrigger, rod, hooks, floater jackets, 5 HP outboard. 652-3088.

PRESENT, WRONG SIZE, brand new men's leather Foot Joy golf shoes, 9½D, $90 or best offer. 592-7260.

200LB WEIGHT SET, 3-WAY exercise bench and sit-up board. All in brand new condition. $175 firm. 385-0379.

HUNTER TRAINING COURSE, starting July 7, 7 evenings. For more information, 656-1675

SCUBA EQUIPMENT. COMplete wet suit, 6ft. 170lbs., all dive equipment, 477-7994.

ONE RCMP. CENTENNIAL Rifle. In box never used. $800. 381-2028.

TENNIS RACKETS. WILSON metal, $40; Slazenger wood, $20. Offers. 592-2685.

WINCHESTER O-U 12 GAUGE model 96, new $950, offers on $650. 112-647-5540 after 5pm.

COMPLETE SCUBA DIVING outfit. Including wet suit, $700, without wet suit $550. 642-4166

92 SPORTING GOODS

COMPETITION WATER SKI, offers. 592-3108.

WANTED TIPI FOR SALE OR rent. 383-7103.

SCUBA GEAR, 5'1, 130 LBS. FEmale or male. 382-4269

.22 RUGER MKI TARGET auto pistol, $140. 656-3238.

93 CAMERAS, SUPPLIES and PHOTO FINISHING

island colour labs
icl
615 FORT 384-2242
Plus 8 locations to serve you.
SAME DAY SERVICE on all C41 films — in by 10 a.m. out by 5 p.m.

CUSTOM 11x14
SPECIAL $8.88

Hilton
PHOTO SUPPLIES
P.O. Box 750
Phone 246-4741
On Trans-Canada Highway at Chemainus

SUPER CHROMEGA D Dichroic II enlarger with Omega digital timer, voltage stabilizer, micromega focusing, three lenses, miscellaneous negative carriers, grain focuser, lens holders, two light multipliers. $1900; matching custom-built darkroom sink and cabinet, 8½'x2½' each, sink has three stations, all plumbing. Nice combination. $1000. Phone 656-7687.

bill's photo supply
DOWNTOWN at
1672 Douglas
383-7443

city photo
1227 Gov't.
385-5633
EKTACHROME FILM PROCESSING OVERNIGHT SERVICE

VIVITAR MACRO ZOOM LENS, 85-205mm, Canon mount, fully-automatic with case-filter. Used only once. $150 firm. 478-6722, after 5 pm.

KITS CAMERAS
new and used equipment.
388-6821, Lower Commerce Mall,
388-5226, Mayfair Mall.

HANIMEX 135MM 1.28 CANON mount lens, 1 year old, $75. Also, Kako auto-220A flash $35. Phone after 5pm, 384-5445

NIKKOR 80-200 AI ZOOM $550. 18mm AI $650. 595-2216 after 6pm

YOUR OLD PHOTOGRAPHS copied and restored, local pickup and delivery. 477-8806 evenings.

BRONICA S2A 2¼X2¼ FORmat, 2 film backs, 2 viewers, $600. 598-7060.

SLIDE PROJECTOR, screen, table and slide trays, $200 complete. 383-9995

IKELITE UNDERWATER case for Pentax Spotmatic, like new. $225. 595-1671.

PENTAX K2, EXCELLENT condition, $400 or offers. 656-5695

NEW ZENITE EM 35MM SLR. Flash, telephoto and accessories. $180. 477-6224

TOSHIBA TM1 UNDERWATER flash, brand new, never been used. $300 or best offer. 592-7260.

NIKON F2 PHOTOMIC BODY, excellent condition. $550 386-9405

HASSELBLAD 50MM DISTAgon T-star. Kim 385-5332.

94 STORE and OFFICE FURNITURE and EQUIPMENT

STORE FIXTURES FOR SALE. Track lights, circular racks, electronic cash register, wooden showcases, mirrors, chrome rods, blind hemmer, cedar wood 1x12, hangers. 382-3012.

GLOBE STIMTSON SCALE, capacity 15 lbs, can be converted to metric, $250 or best offer. Handee cheese cutter, as new, $18. 478-4906

HOBART MIXER, 30 QUART, as new, used 2 months $2800 firm, 8' maple work table as new 479-3523.

NEW OFFICE DESKS
Private. 656-5929

95 HEATING & FIREPLACES

AGA COOKER, GOURMET stove, insulated, coal fired, heats 40 gallon hot water tank. Two cooking surfaces, two large airtight ovens, cream and black, plus cookware. Superb cooking, constant hot water and home heat for 50¢ a day. Excellent condition. New, over $2000, asking $900. 478-3535

FRENCH GODIN PARLOR stove, air tight, will heat 800 - 1000 square feet, never used $379 598-9476.

OLD WOOD BURNING STOVE, complete. $200. 382-8814 evenings.

WOOD AND COAL STOVE. 652-3863.

BEAUTIFUL SILVER 250 GALlon oil tank, $60. Call 595-0220.

96 MAJOR APPLIANCES

RENT/PURCHASE
- MICROWAVE
- STEREO
- TV

By the month.
• microwave
• color TV
• stereo
homark
• rentals
• service
• sales
27 W. Burnside Rd. 381-5622

BILL'S BARGAIN BARN Appliance Warehouse located at 98 West Burnside Road next to Capital Market has the largest selection of reconditioned appliances in Victoria. Stoves, wall ovens, fridges, some with left hand doors, washers, dryers, upright and chest freezers, all in a variety of sizes and colours. 30 day warranty. Buy, sell, trade, dicker and deliver. 384-5721, 384-5235.

15 CUBIC FOOT MCCLARY frost free fridge, Coppertone, $249. 14 cubic foot GE frost free fridge, white, $249. Speed Queen Coin—Op washer and dryer, 5-years old, $300. Hoover spin washer, $75. Small older fridge, $49. All fully guaranteed and delivered at no charge. 595-1607.

MAIS FURNITURE & APPLIANCES
Reconditioned, used appliances, fully guaranteed. Serving Victoria for 36 yrs.
1821 Cook 385-2435

SALE
Washers, dryers, ranges, fridges. All fully reconditioned and guaranteed. Open Saturday. Allmake Appliances, 2519 Douglas, 385-2033.

FRIDGE AND STOVE $75 each, good condition. 384-7539

96 MAJOR APPLIANCES

3-DOOR SIDE BY SIDE fridge worth $1350 new, harvest gold, will sell for $800. Baycrest freezer approximately 20 cu. ft. $200. Harvest gold portable dishwasher $200. Harvest gold Moffat fridge $200. 477-9330.

WANTED
We purchase washers, dryers, fridges, ranges — in working condition or not. ALLMAKE APPLIANCES, 385-2033.

KITCHEN AID DISHWASHERS 1980 models in stock. Moffat appliances for less.
KENYON SALES
386-1214 (24 hrs.)

6 MONTH WARRANTY
Reconditioned refrigerators, freezers, washers, dryers and ranges. Trade-ins wanted.
PHOENIX APPLIANCES
384-0423 2009 Fernwood

SPEED QUEEN
Sales Service Parts
HASTINGS APPLIANCES
2100 Douglas 386-7734

IMPORTED AGA, CAST IRON wood burning, cooker and water heater, adaptable other fuel. New (still in crate), $2300 or best offer. 112-743-9092.

3 OLDER MODEL PROPANE fridges, 1 large propane cookhouse type stove, 1 propane bottle. Ask for Stan between 11 and 4, 383-1101.

KENMORE RINGer/washer, good condition $65. G.E. clothes dryer, needs switch, $45. 656-2048.

WASHER AND DRYER, AND deep freeze, excellent condition. 474-1311, 479-3231

PORTABLE DISHWASHER, RCA, 2-speed, 6 cycle, front loading, butcher block top, excellent condition, $250. 592-9660.

COLDSPOT 14 CU. FT. REfrigerator, white, 2 doors, cross top freezer, $200. 721-5407 evenings only.

MOVED, MUST SELL, fridge, stove, washer, dryer and dishwasher. No dealers. 477-9683.

ADMIRAL HARVEST GOLD refrigerator, manual, $225. White GE range, $100. Available 30th June. Phone 595-1058

NEW ADMIRAL WRINGER washer on sale $299. Butler Brothers, 1724 Douglas, 383-6911.

TOP QUALITY VIKING fridge 2 door plus GE stove with microwave, 5 months old. Contact 592-8045.

MCCLARY HARVEST GOLD range, near new, $250; Admiral avocado self-clean gas range, $250. 479-4040.

FREEZER, WESTINGHOUSE deluxe, 25 cubic feet. Immaculate. 658-8361 after 6pm please

SPEED QUEEN USED WASHers and dryers. 600 Francis St. 9am - 4pm. Monday to Friday.

HARVEST GOLD MOFFAT 30'' single door refrigerator. $200. 592-2358.

21 CU. FT. COLDSPOT FREEZer, porcelain interior, $175. 479-7485.

15 CUBIC FOOT GENERAL Electric freezer, like new condition. $200. 477-8522.

HARVEST GOLD RIGHT hand fridge and range for sale. $550. 384-9741 after 5pm

24'' VIKING STOVE, EXCELlent condition. $125 or best offer. 658-8445.

21 CU FT DEEP FREEZE, $225 or trade for smaller deep freeze. 388-4598

FRIDGE 16 CUBIC, HARVEST gold, good condition. $250. 474-2471.

BEAUTIFUL 25 YEAR OLD gas range, heater and grill, stainless top. 598-7884.

GE WHITE STOVE, GOOD condition, $250 or best offer. 479-1480 after 4pm.

30'' COPPERTONE ELECTRIC stove, $60. Phone after 6pm, 479-5537.

OLD FRIDGE, WORKING, NO ice cream, $25 delivered. 383-6629.

VIKING DEEP FREEZE, 21 cu. ft., excellent working order, $175. 477-3081

FRIGIDAIRE REFRIGERAtor and Moffat stove, $125 for both. 382-1996.

WANTED: SQUARE CORnered working freezer for around $75. 381-1513 or 474-2971

ELECTRIC STOVE USED IN food lab. Claremont High school, 4980 Wesley Road. $50.

FROST FREE FRIDGE, $275. Washer, $165. Dryer, $125. Avocado range, $125. 479-3209.

HOOVER WASHER SPIN dryer, good working condition, $50. 479-7485.

DELUXE PORTABLE DISHwasher, excellent condition. $400. 721-5077.

INGLIS 30'' STOVE, $300 AND kitchen aid deluxe portable dishwasher, $400. 598-5814.

OLDER KELVINATOR fridge, in excellent condition. $95 or best offer. 474-1800.

REFRIGERATOR COUNTER top coppertone, almost new $220 592-4251.

FROST FREE WHITE fridge, $200. 15 cubic foot freezer, $75. 478-3127.

SPEED QUEEN WASHING machine coin operated $75. Good condition. 383-1201.

VIKING WASHER AND dryer, 1-1/2 years old. 386-3145

INGLIS DRYER, EXCELLENT working condition, $85. 598-0191.

ONE YEAR OLD REFRIGERAtor $200. 40'' range $75. 384-8434.

FRIDGE FOR SALE, 10 CU. FT, $150. 595-5154 after 5pm.

USED STOVE, $100.
383-7767

97 FURNITURE

LATEX RUBBER MATTRESSES

The mattress that gives even support to all parts of the body, truly the most comfortable mattress of all.

MATTRESSES

3'3'' size, each piece	$199
Regular size, each piece	$249
Queen size, each piece	$289
King size mattress	$399

MATTRESS TOPPER PADS

ENJOY the luxurious comfort

Thick	Size	Rubber	Foam
1 in.	39x75	$27.25	$ 8.55
2 in.	39x75	$52.75	$17.25
1 in.	54x75	$37.75	$11.85
2 in.	54x75	$72.90	$23.65
1 in.	Queen	$44.65	$14.00
2 in.	Queen	$86.50	$28.00
1 in.	King	$58.50	$17.75
2 in.	King	$112.35	$36.40

IMMEDIATE DELIVERY
Open Fridays 'til 9 p.m.
EASY CREDIT terms available
Gregg Furniture
"The quality furniture store — where you can see how it's made"
2300 DOUGLAS 388-7365

MAXWELL STUMPS
ANTIQUES
1826 GOVERNMENT ST
382-2434

97 FURNITURE

Tillicum Furniture
1633 HILLSIDE 595-3331
Across From Hillside Shopping Centre
VICTORIA'S FINE FURNITURE CENTRE

auctions • appraisals
AUCTION EVERY FRIDAY NIGHT
Kilshaw's OF VICTORIA
six generations
1115 FORT ST. 384-6441
BUY — SELL APPRAISE
1115 Fort St. 384-6441

NIAGRA CYCLO-MASSAGE bed, split mattress, king size. Custom deluxe yellow spread. Red velvet loveseat, mahogany frame. Velvet Victorian sofa. Marble end table and coffee table. Gold velvet chairs, mahogany frame. Cabinet stereo with display fireplace. Large dinette table, 6 naugahyde gold comfort chairs. Naugahyde queen size hideabed. Fabric double hideabed. Antique spreads and dishes. Gold display cabinet. Numerous antiques and collector items. Double canopy bed, antique off-white and blue. Deluxe girl's bedroom suite. 1470 Rockland. Friday and Saturday 10-4. Evenings 658-8967, days 595-8496 or 386-8385

the Butcher Block Shop
4011 QUADRA 479-5921
Solid maple butcher block tables and counter tops also authentic Bentwood chairs.

MOVING JUNE 30TH
Nutmeg-white plaid Scandinavian den furniture, 3 seater sofa, 2 swivel chairs $170.
Two brown/white plaid chairbeds $160.
Two blue/green/black wool Rya rugs 6x9 $120.
Black Sklar bed/chesterfield $200. 721-3480.

FINE QUALITY 7-PC. WHITE bedroom suite, $655. Dark pine chesterfield and chair, $529. Marble end tables, $99. Old pine box, $69. Modern floor lamp, $39. Antique record player cabinet, $95. Brass wall sconce, $30. Card table, $8. 595-3389.

FOAM MATTRESSES
4 Qualities — 4'' and 6''
THOMPSONS'
FOAM SHOP
3318 OAK ST. 385-7622

USED SOFAS AND BEDS AT clearance prices. If you find any price lower than us we will pay you triple the difference.
DODD'S Furniture
2563 Quadra 388-6663

BARGAIN BASEMENT SPEcials — high back swivel rocking chair, sale $189; tub style occasional chair, sale $149; Berkline reclining chair, sale $179. Echo Furniture, 704 View St., 384-2214.

ROLL AWAY BED, $100. Sealy Posture—Pedic single bed, 39'' wide, plus frame, $275. Oak coffee table with glass top, $100. All are in perfect condition, and only 1-year old. 386-1503 or 382-9012 (office).

2 PIECE MEDITERRANEAN chesterfield suite, red in colour, excellent condition, $300, Kenmore portable sewing machine, excellent condition $110 595-5241 after 6 pm.

ANTIQUE OAK BUFFETS, dining room table and 4 chairs. New china cabinet, hall stand with mirror. Electric organ. Oak kitchen table. 383-6777. To view 220 Government.

BUNK BEDS-ATTRACTIVELY designed with additional features. Double walnut bedroom suite, solid wood, headboard, bureau, and dresser. 656-2829 or 656-3852.

BUILD YOUR FURNITURE and save lots of $$. Novices welcome. Tools 'N Space Woodworking, 338 Catherine St. 383-9600.

UNIQUE WAY OF STRIPPING furniture, no chemicals, no dipping, good prices. Also buy and sell. Call Dee, 383-6777, 220 Government.

4-PIECE SOLID GIBBARD MAhogany bedroom suite, king size bed with velvet button-tufted headboard, matching bedspread and drapes. 598-0892.

MOVING. ROXTON COLONIAL living room set, teak stereo stand, Queen size bed. 595-1191 after 11am. Serious buyers only please

RUST NYLON VELVET SECtional $600. Dinette with swivel chairs $85. Colonial bedroom suite $350. Dinette suite $25. Small dresser $20. 478-9126.

COUCH, CHAIR, COFFEE table, black and white TV, double bed, $200 for everything. 477-3440.

DOUBLE BED, BOX SPRING and mattress with head board and foot board including 2 sets of sheets $150 385-1485.

DOUBLE BED, BOX SPRING and mattress, Duncan Phyfe coffee table, tall bookcase. 388-8430.

SINGLE BED, WITH BOX spring, matching 3 drawer dresser with mirror, $100. 477-0168

ARBORITE DINING ROOM suite, 6 chairs, insert, $200. Call 386-0373 or 388-6111 ask for Roberta.

SOLID WOOD COFFEE TABLE and two end tables. Flex steel armchair, new condition, naugahyde recliner. Phone 656-4066

FOR SALE. CLEAN CHESterbed, double bed size, beige coloured, shepherd casters, 386-9197.

KITCHEN TABLE AND FOUR chairs, good condition; single bed, brand new, willing to trade for big baby crib. 478-5607.

15 CHESTERFIELD SUITES. Make me an offer! 474-1311, 479-3231

FOR SALE LARGE HANDmade cedar dinner table. Asking $350. 383-6822.

STACKING TABLES, SET OF 3, all wood. $29.95. 474-1311, 479-3231.

GOOD CLEAN QUEEN SIZE box spring and mattress, $75. 382-6187.

TEAK ROLLTOP. GARAGE Sale. June 28 9-3 only. 1158 Old Esquimalt.

TWO STRIPED CUSTOM made matching loveseats like new. 477-6715.

CHESTERFIELD AND 2 swivel chairs, black grain leatherette, $200. 595-8835.

CHESTERFIELD AND 2 ARM chairs in excellent condition, $450. 384-7994

CAMPAIGNER WATERBED, $450 firm. 383-7669 or 656-3537 anytime.

GOLD 2 PIECE CHESTERfield suite, Simmons Hide-a-bed. 386-7396.

TEAK TABLE AND 4 CHAIRS, excellent condition, $245. 381-1513 or 474-2971

97 FURNITURE

DINETTE SET, 5 PIECE, MODern, as new, $100. Rollaway bed, $20. 595-2787

CONSOLE TABLE WITH 3 leaves, opens 38''x76'', closed 38''x20''. $250. 383-0318.

BEAUTIFUL KITCHEN DInette table, hall and scatter rugs, end tables etc. 382-8314

LARGE ARBORITE KITCHEN table with 2-leaves and 4-chairs. $50 or best offer. 656-4792.

7'X22'' ANTIQUE BUFFET, asking $1,250. 383-3203.

MADE IN DENMARK, 8' 4 cushion sofa. $225. 592-6564.

ARBORITE TABLE, LEAF, 4 chairs 595-7542.

ONE QUEEN SIZE BED, headboard and rails. 383-9014

WATERBED WITH HEATER, 4 months old, $400 firm. 386-1162.

CHINA CABINET, $100; OPEN to offers. 479-5426.

LOVESEAT HIDE-ABED, NEW condition. 384-0420 after 6pm.

BEIGE CHESTERFIELD, TWO matching chairs, $300. 598-7848.

QUEEN SIZE WATERBED, 595-8129.

BROWN COUCH AND CHAIR for sale, $150. Phone 385-1883.

8' CHESTERFIELD, CHAIR and ottoman. 479-0226.

98 TV. STEREO, RADIO SALES and SERVICE

Open 'til 9 Nightly!
385-5555
STEREOS-TV's-VIDEO
Technics-Panasonic
SPEAKERS
AR-KLH-Cerwin Vega
FULL SERVICE WARRANTY
—5 yrs. parts & labor on most new sound equipment!
—Loaner supplied during service. No charge
—Full credit upgrading 1st yr.
—No down payment (OAC)
—In store bank financing
—Yes, we take trades!
—Free delivery
CHARGEX-MASTERCHARGE

Technics Sound Pkge.
35 watt Technics receiver SA300, turntable SLD2 SBP25 3 way speakers with ADC Mag cartridge. Special $749.
No Down Payment, Low Monthly Payments (OAC)

Colour TV Specials
Panasonic 20'' colour TV special $599. No Down Payment, Low Monthly Payments (OAC)

VIDEO—PANASONIC
Panasonic PV1100K Video machine. Special $1099. No Down Payment.

Car Stereo Specials
PIONEER—PANASONIC
Pioneer Panasonic
Pioneer KP1500 AM FM stereo cassette with TS165 speakers. Special pkge. $199.95
Open 10-9 Daily 10-6PM Sat.

INDEPENDENT BUYERS DISCOUNT SERVICE
INDEPENDENT
AUDIO VIDEO
939C ESQUIMALT RD.
385-5555

• microwave
• color TV
• stereo
homark
• rentals
• service
• sales

FREE
CARRY IN SERVICE
ESTIMATE
Bring your TV - stereo to Homark. We will give you a free no obligation service estimate, we guarantee it.
USE OUR
$10.
SERVICE CALL
The lowest price service call anywhere by qualified technicians.

RENT/PURCHASE
- TV
- STEREO
- MICROWAVE

By the month

SPECIALS

20'' colour	$449.95
20'' Remote	$699.95
55 watt receiver	$449.95
Tape with Dolby	$169.95

TRADES WANTED
Come in - trade for CASH!!!

• microwave
• color TV
• stereo
homark
• rentals
• service
• sales

27 W. Burnside Rd. 381-5622

END OF MONTH SPECIALS

RECEIVERS	
Audio Reflex 40Wx2	$239
Kenwood 60Wx2	$379
Kenwood 80Wx2	$499
Toshiba 50Wx2	$399
TURNTABLES	
Audio Reflex Semi-Auto	$129
Akai Manual	$99
Philips Full Auto	$299
Kenwood "The Rock"	$199
SPEAKERS	
Philips SX230	ea. $129
Kenwood LS880	ea. $199
Philips 2930's	ea. $99
CASSETTE DECKS	
Toshiba PCX-40	$439
Alpage FL6000	$369
Aurex PCX60	$499
AKAI GXM-10	$369
Toshiba PCX-10	$199

YOUNG'S
784 FORT 382-5512

RECENT TRADES
All in excellent condition!
Quad 303/33 amp/preamp
JBL Decade 36 speakers
B plus O Beomaster 4000
Tandberg TLD 310 deck
NAD 3030 amplifier
CAV 388-6564
764-A YATES (IN THE MALL)

CAR SOUND
50 watt, 5 band graphic equalizer stereo power booster, $69.95. New AM/FM car stereo cassette, with a pair of 20-oz. magnet coaxial speakers, $169.95. Expert installation available.
B.C. SOUND & RADIO Service
931 FORT 383-4731

CD 310 CASSETTE DECK, $185. Technics SL 1300, complete with M95 ED, $310. Electra BD 1000, complete with cartridge, $80. Sony 5'' black and white TV, $45. Realistic car AM/FM cassette, complete with Tenna Mind Blower speakers, $135. Branch Circuits, 1005 View St, 386-2544.

Colour Rentals
TV from $20. Per. Mo.
Mais Furniture
1821 Cook St. 385-2435

Wanted your used colour TV's. Worth up to $200. trade-in allowance on our new Magnavox and Hitachi colour TV's. The home of quality service ELECTRON TV SALES and SERVICE. 100 Burnside Rd. W., 383-5432.

98 TV. STEREO, RADIO SALES and SERVICE

COLOUR TV RENTALS
Now at a low price of $15 a month. Call today City Centre TV Sales and Rentals 477-6971.

BEAUTIFUL NEW RCA 26'' television, dark pine cabinet, orig. $1200, sacrifice $750. Grundig multi-band stereo, floor model, $50. Moving east. 474-1981

SANSUI BA-2000 POWER AMP, CA-2000 pre amp, 18 months old, 3½ year full warranty still existing, new condition, sell separate or together, $800 for both. 656-2877.

HOME COMPONENT SYStem, 50—watts aside, 2-sets of house speakers, set of Jensen coaxies speakers and set Koss headphones. Between 4-8pm, 592-2767.

NEW 1981 RCA COLOR TV ARE HERE — Come and see the new Infra red remote and the many new models — also sale prices on 1980 clearances. Butler Brothers, 1054 Douglas 383-6911.

YAESU SOLID STATE COMmunications receiver FRG-7 frequency range 0.5 MHz to 29.9 MHz. Type of emissions AM, SSB, CW. $350. 477-7412.

NOW IN STOCK SANYO CAR stereo's at special sale prices. With 3 yr. full warranty
ATLAS STEREO & TV
763 Fort St. 385-2712

TOPLINE REALISTIC stereo cassette deck with Dolby dual Capstan bias and equalization selectors, as new, excellent condition, $295 firm. 598-2272

MIDLAND 13-898B CB, SLIDer, microphone, super scanner antenna plus tower, many extras. Offers on $600. 388-7815 after 5pm.

WE SERVICE ALL MAKES OF colour TV's, free in-shop estimates. Call now 477-6971. City Centre TV, 3970 Shelbourne St.

NAIM 160, HOLMAN, FULLY modified tangent RS8, two 2B's, Dalquest electronic crossover, etc. 478-4138 after 6 pm.

PIONEER 707 REEL-TOreel, auto reverse plus 15 tapes, $720. Bose 901 Series II speakers, $675. 386-7716.

HITACHI HA270 AMP, FT270 tuner, HT350 turntable, and pair of extended range speakers. $600. 385-3820

AKAI 1200 AMP AND TURNtable, Spectrum speakers, one year new $1900. Asking $1300. 383-1249.

YAESU FRG-7 RECEIVER. Mint condition. Headphones included. Asking $330. 388-5464 Pager 660

$45 BLACK AND WHITE, $145 color. Good condition with no risk guarantee. 383-8774 or 382-1234

TWO LARGE HAND MADE teak grain speaker cabinets. Also newly new blank reel to reel tapes. Andrew 384-3307.

NEW DELUXE EMERSON portable automatic record player, has never been used. $85. 388-9580

YAMAHA STERIO $390. RCA XL 100 colour 14 inch T.V., $290. New alpine car sterio, $475. 385-3403.

SONY STR-V2, 25W/X2 REceiver $279.95. Hillside Sight and Sound, in the mall, 595-8331.

NAKAMICHI 620 POWER AMP. 100 watts per channel, perfect condition. 381-2097.

25''-B&W TV. BUILT IN WOODen cabinet, asking $100. 384-6809 after 6 pm.

ADVENT 300 FM RECEIVER, preamp, $400 new, for $275. 479-0126

MARANTZ 2235B AND 310 CASsette, dual 510 and Sound Dynamics speakers, 595-8129.

NEW NEC TURNTABLE model AUP 6500E, $180. Mike, 595-4889.

AUDIOVOX STEREO CASsette, regularly $500, going for $400. 386-3902.

BLACK AND WHITE 19'' PORTable TV. $65. 384-2835.

I WOULD LIKE TO JOIN A VHS video tape club. 478-4494.

16 BAND REALISTIC DIGITAL scanner. 381-1959.

99 GROCERIES, MEAT and PRODUCE

All Of This Meat
For $87.88/52 lbs./A-1
Cut, wrapped, frozen, 3 lbs prime rib roast, 3 lbs. barbecue steaks, 4 lbs. pork chops, 3 lbs. cross rib roast, 3 lbs. bacon, 2 lbs. breakfast steaks, 12 lbs. ground beef, 5 lbs. spare ribs, 4 lbs. pot roast, 3 lbs. boneless pork roast, 4 lbs. stew beef, 4 lbs. pork steaks, 2 lbs. short ribs. Available with the above order — 10 lbs. GR.A fryers, 49¢ lb. or homemade beef sausages, 10 lbs., 49¢ lb.
Phone 479-8911
Old Country Meats & Deli
4011 Quadra at McKenzie

CAPTAIN COOKS BAKERY Ltd, 1025 Cook St., corner Fort St., 386-1020. Closed Saturdays and Sundays. Our white bread is made from unbleached flour and honey, no sugar added or try our 100% whole wheat bread made with honey, no sugar added.
10 for $6

STRAWBERRIES
Berries for sale. Bring own containers. Saanich fruit growers, corner Keating X Road & Veyaness, Monday-Friday, 9:30-5pm. Weekends when berries available.
652-1138

HUNTERS' YOU PICK STRAWberries. 2 locations. Picking at Pat Bay Hwy and Claremont, Tuesday and Saturday. Picking at 584 Brookleigh Rd., Wednesday and Sunday. Starting times 7:30am. Bring your own containers. 70¢/pound.

STRAWBERRIES
U-Pick. Friday and Saturday, June 27 and 28, 70¢ lb. Michell Farm, Island View Rd.

SIDES OF BEEF $1.59LB, CANada Grade A steers, hinds of beef $1.89lb. Sides of pork 60-80lb weight 99¢lb. Call Josie at 478-6233.

YOU PICK STRAWBERRIES, 75¢ per pound, careful pickers only. 5271 Old West Saanich Rd. 9am Wednesday, Saturday, Sunday.

TOP QUALITY FREEZER AND jam strawberries available Friday and Saturday at 7170 Maber Road off Stelly's X Road, open 8am-3pm.

WINE AND JAM BERRIES, 50¢ pound, 10 pound lots; while quantities last; 364 Moss from noon Thursday, bring containers.

HAMMOND FARM, U-PICK strawberries, good picking, lots of berries, Saturday June 28th; Tuesday July 1st. 6950 Veyaness.

LARGE NUMBER 1 FREEZER strawberries. Available daily. Open 8 am. Broadley Farms, 1992 Stelly's X Road.

TOMATOES, 50¢ A POUND, Monday thru Saturday, 8-4:30pm. 6432 Pat Bay Highway.

ALBERTA GRAIN FED BEEF Pork, veal, lamb. Information: 381-6621.

GOVERNMENT INSPECTED Mutton, cut, wrapped and delivered, $1.25 lb. 642-3975.

RASPBERRIES, ORDERS taken, $1.25 lb, 10 lb lots, 652-2271

STRAWBERRIES, U-PICK. 844 Towner Park Rd, North Saanich. 656-2865.

99 GROCERIES, MEAT and PRODUCE

FARM RAISED PORK, GOVernment inspected. Cut and wrapped, $1.19lb. 479-9191.

STRAWBERRIES FOR SALE. You pick and also picked. Phone from 8am-7pm only, 652-3653

STRAWBERRIES-YOU PICK. Bring containers. 6373 Old Field Road. Open 8am

CANNING TOMATOES. 20 pounds, $6. 4253 Grange Rd, off Carey Rd.

LIVE CRABS DELIVERD $1.25 per lb. Phone 656-3444.

CANNING TOMATOES. 20 pounds, $6. 3965 Shelbourne.

100 MISCELLANEOUS FOR SALE

USED

Chesterfield and chair	$189
Hideabed	$329
Colonial chesterfield and chair	$319
Plush sofa and chair — only	$159
Table, 4 chairs, buffet	$299
Love seat	$259
Deluxe coffee table	$49
Leather recliner	$99
Rockers from only	$29
Triple dresser with mirror	$75
Bookcases	$99 or $119
Bar and bar stools	$199
3 piece red mahogany bedroom suite	$259

Standard Furniture
Bargain Basement
FREE DELIVERY
Browsers Welcome
New Items arriving daily
Trade-Ins Accepted
Credit Terms Available
- 382-5111

Important Notice
INTERNATIONAL WATERBED (Victoria)
wish to announce that in the future our store will be known as
WESTERN WATERBED
International Waterbed Distributors Ltd. will no longer allow its franchises to sell any product other than their own. This is contrary to our original agreement. Their new policy ignores the fact that we were selling other brands of furniture when they chose to franchise us! We regret that International has initiated such a policy.
OUR LOCATION — remains the same, Blanshard at View
OWNER & MANAGEMENT — remains the same.
OUR POLICIES — are unchanged
★ Highly competitive prices and selection
★ Quality workmanship
★ Personalized care and attention to all our new and established customers.
Watch for our new 2nd location opening soon in the Saanich Centre, Quadra and McKenzie
WESTERN WATERBED
Blanshard at View 386-8858
Quadra/McKenzie 727-2255

RENT TO OWN
Refrigerators, freezers, washers, dryers, dishwashers, microwave ovens, televisions, stereos. Extremely low monthly rates. Sample-TV's from $10 per month.
INSTANT DELIVERY AND NO CREDIT HASSLES.
100% of your rental payments will apply if you decide to purchase. First 6 months interest free. Call now:
ATLANTA TV & Stereo
1525 PANDORA
595-8951 595-3922

SCARCE ITEMS
Nest of 3 tables $89.00, marble top wine tables $39.95 to $89.00, telephone table and chair $99.00 to $159.00, 6'x9' Canadian Sarouk rug $149.00, 8-pce. oak dining room suite $1195.00, corner china cabinet $479.00, console dining table $389.00, Duncan phyfe drop-leaf dining tables $159.00 to $349.00, sets of 4 dining chairs $79.00 to $279.00, 5-pce. "Vilas" maple dinette $479.00, Simmons hid-a-bed $299.00, wardrobes $159.00 and $189.00, maple drop front desk $249.00, 3-pce. "Gibbard" mahogany bedroom suite $795.00, oak dresser $349.00, French Provincial dresser $299.00, Electrolux Vac $79.00. Visa or Master Card.
Pandora Furniture
1050 PANDORA 383-6319

END OF MONTH SPECIAL
Limited supply: Wedding, birthday, anniversary or just be good to yourself or family. 19-piece waterless, stainless steel, almost flameless cookware 25% off.
Want something super for your home, motor home, trailer or camper? Get our Super Sweeper, 15% off.
Say Mom & Dad smoking, cooking odors smelling up your home, motorhome, camper trailer or car? How about something quiet to eliminate these problems like our Quiet Breeze, 15% off.
After 7:00 pm. 595-8121 or Saturday, Sunday, Monday call 382-0603.

auctions • appraisals
AUCTION EVERY FRIDAY NIGHT
Kilshaw's OF VICTORIA
six generations
1115 FORT ST. 384-6441
BUY — SELL APPRAISE
1115 Fort St. 384-6441

WARDROBE WITH MIRROR, $89. Coppertone fridge and stove, late model, $495 set. Single bed, complete, $39. Wringer washer, good working order, $59. Overstuffed chesterfield and chair, $395. Washer, spin dryer, $79. Hide-a-bed chesterfield, $179. Black and white tv, working good, $39. SLR camera, good working, $95. Maple bedroom suite, $295. Queen size box spring and mattress, $59 pair. Automatic washer, good condition, $195. Antique treadle sewing machine, good condition, $135. And lots more at Royal Oak Trading, 4488 West Saanich Road next to Royal Oak Shopping Centre, open 7 days, 10am-7pm weekdays, 479-1913.

RENT/PURCHASE
- MICROWAVE
- STEREO
- TV

By the month.

• microwave
• color TV
• stereo
homark
• rentals
• service
• sales

27 W. Burnside Rd. 381-5622

100 MISCELLANEOUS FOR SALE

MISTER SWEEPER
The biggest and best selection of rebuilt and new vacuums on Vancouver Island. Compact, Filter Queen, Electrolux, Kirby, Hoover, Eureka etc., always in stock. Also built-in vacuums at super low package price.
★ We Service What We Sell ★
901 Esquimalt (At Head St.)
386-3717
UNIT 8-310 GOLDSTREAM
Next to Hwy. Supermarket
474-1011

POLYETHYLENE
SHEETING for vapour barriers, storm windows, garden uses, etc. TARPS for covering boats, cars, etc. Water HOLDING TANKS. All at
PELAGIC
428 E. Burnside
386-1811 386-7814

BARRY GARAGE DOOR. 3 bronze hot water tanks. 10 oil furnaces. 3 oil tanks. Windows, doors, toilets, bathtubs, sinks, kitchen cabinets, 3 hot water pumps, hot water boiler, 10 spot lights. Stacking chairs. Miscellaneous furniture. Coloured windows. Wrought iron. 6 50' trusses and 5 ton angle iron. Moving. Friday, Saturday, Sunday only, 652-3898.

The Plastic Shop
We are now at our NEW LOCATION — bigger and better with lots of parking. See us for Fiberglass, Plexiglass, Polyethylene, Storm Windows and much more.
THE PLASTIC SHOP
Now at 2215 Government
386-1477

GOLD
1 ounze bar pure gold with clasp and gold chain, $950. 10K ring with ruby and diamond chips, $75; 10K ring with army crest, $40; set of 14K wedding rings (less diamonds), $30 set; also antique Elgin pocket watch, runs perfect, $100; 2 Bulova wrist watches, mens, $50 each. 381-2028.

BROWN AND WHITE COTTON drapes in new condition. Approx. to fit 16' wide and 5½' in length $300. (There is wall paper to match available). Child's pink and white gingham single bed spread, bed skirt and shams, and curtains to fit window approx. 80'' wide 48'' in length, $45. One dog house free for taking. Phone 598-3091.

EATON'S WAREHOUSE STORE
749 View St.

GAS BARBECUE, DELUXE model, with rotisserie, propane tank, lava coals included, excellent condition $325. Colonial chesterfield, chair and matching rocker, includes 2 table lamps and matching swag lamp, as new $500. Boys Captain's bed, has 3 drawers and 2 shelves, mattress included $250 598-9467.

SELLING ON CONSIGNMENT for private party, Sealy queen size Posturepedic mattress and box set, like new $275; Findlay used 30'' electric range, coppertone $175; Viking 14 cu ft coppertone frost free fridge $200. Apply Colwood Langford Furnitureland, 1610 Old Island Hwy. (Six Mile Market), Tel. 478-1921.

Rebuilt Vacuums
New and rebuilt from $29.95. Now available — Compact, Electrolux, Filter Queen, Kirby, Hoover, Eureka. All one year guarantee. All makes serviced All Victoria Vacuums Ltd. 2805 Cedar Hill at Hillside. 595-2622.

ANTIQUES, COLLECTIBLES, used modern furniture, appliances, reconditioned bicycles, lawnmowers, stereos, tapes, tools, tires, china, baby items, numerous miscellaneous items. Bills Bargain Barn, Craigflower & Tillicum, 384-5235 Tuesday-Sunday.

CYCLO MASSAGE PAD, SOFA bed, chesterfield and chair. Child's carseat, pole cabinet, high chair, baby carbed, china cabinet, ironing board, desk, dresser, dishwasher, stereo, chrome rocker, 2 lawn chairs, 12' tree trimmer, 1000LP records. Offers. 595-5498.

HAVING LOST WEIGHT BY choice now have ladies clothes that no longer fit. Two light blue coats, $50 each. Navy blue raincoat, $10. Short red flared coat, $35. All size sixteen. Pale green pant suit, $25. Turquoise pant suit, $25. Red pant suit, $25. All pant suits size sixteen. 382-3281

HOMELITE
CHAINSAWS
SALES — PARTS — SERVICE
RENTALS
GIBSON POWERCRAFT
NOW AT 730 HILLSIDE
382-8291

UNIQUE LAMP AND PLANT hanger. Canopy bed, complete. Boston rocker. Chandelier. Electric fireplace, fireplace screen. Recliner. Gold rug. Chain link; drill press; lawn roller; sanding table. Etc. 3733 Casey Dr. 479-2944.

CUSTOM BUILT WALNUT VEneer cabinet with 3 display shelves facing front, plus 5 at one end, ideal for stereo, records, books, etc. Offers over $100. Can be seen 8:30 to 5pm Monday to Friday, at Ste. 510-880 Douglas St.

BROWN 3-PIECE SECTIONAL chesterfield. Portable electric heater with fan. 2 identical large size glass balls good for decorative purposes. GE black and white 17'' TV in good working order. Call mornings only 386-3945.

STIHL Chainsaws
SALES — PARTS — SERVICE
RENTALS
GIBSON POWERCRAFT
NOW AT 730 HILLSIDE
382-8291

5 PC GRAY ARBORITE DInette with round table $125; 6 pc white and gold Colonial bedroom suite $475; matching vanity desk $115; basket firecreen $30. Mel's Bargains, 3460 Quadra St. 384-3152.

LEAVING VICTORIA. ALL Cane and Rattan furniture, large sofa, double bed, tropical plants, color TV 19''. Stereo components, pictures, ornaments, household items. All less than 1 year old. 381-5986 after 4pm.

CHESTERFIELD, 2 MATCHing chairs, $75. Vinyl rocking chair, $15. Vanity dresser with mirror, $50. Lloyd's stereo, 2 speakers, $150. Space heater, and 100 gallon tank, with stove pipe, $85. 656-6338

MOVING MUST SELL. OAK desk, bedroom suite, dresser, stereo, rug, drapes, electric fireplace, tires, fireplace accessories, small appliances, wall clock, more. 478-1551, 2656 Millstream.

MENS GOLF SET, CART, BAG and clubs, $75. Large Coleman stove, $12.50. Apartment sized range, $25. Barbeque with motor turn spit, $15. Tall painting easel, $15. 3930 Winton St. 479-2973

SEVERAL HUMPHREY heavy glass aluminum frame storm windows. Made for wooden casement windows. Easy to install. Excellent insulation. Best offer. 656-3057 before 9:30am.

9 PIECE SOLID BLACK WALnut dining room suite, circa 1920, $1,500. Kenmore washer/dryer, top of line, 1 year old, $600. Gas lawnmower, used 5 times, $80. Misc. household items, tools, dishes, etc. 384-0272 after 5.

BURLS, TABLE SIZE, SANDed, ready to finish. 386-2471.

100 MISCELLANEOUS FOR SALE

3 PC WALNUT BEDROOM suite $125; GE upright deepfreeze $175; queen size adjustopedic unit $200; McClary Easy wringer washer $50; 2 pc green chesterfield $60. Mel's Bargains, 3460 Quadra. 384-3152.

SUNBEAM ELECTRIC LAWNmower, not pretty, but mechanically perfect, recent new motor and blade. Bokhara rug, machine made, approximately 6'x4', mint condition $185. 382-9012 daytime only

TEAK TRIPLE DRESSER. Two teak night tables. Queen headboard. $450. Lady's 10-speed bike, $125. Boy's 5-speed bike, $100. Garage Sale Thursday afternoon, 3480 Upper Terrace. 592-5157.

BABY CARBED, OVERNIGHT case, TV table, hairdryer, Bissells Sweepmaster, toaster, 4 china candle holders, bathroom scales, Braum fruit and vegetable juicer. What offers? 592-0634.

AVOCADO SIDE-BY-SIDE fridge and stove, $650. Single bed, $23. Loveseat, $87. Swivel rocker, $67. French Provincial chesterfield, $135. Older couch and chair, $75. Metal work bench, $28. Etc. 383-8281.

KITCHEN CHAIRS, STOVE, fridge, drapes, bedspreads, card tables, blonde and grey wigs, jig saw puzzles, lamps, personal items, carpets, double bed frame. 382-7553.

TWO BLUE-GREEN SHAG carpets, 11x9 & 8x9, $50. Orange acorn fireplace, complete, $100. Men's roller skates size 10, brand new, $65, Sunbeam electric lawnmower, $18. 598-0022.

BY REVELSTOKE LUMBER on Gorge Rd, complete furniture and miscellaneous of 1-bedroom apartment. Also 8'x15' homemade trailer, 610 Dunedin. 386-5417.

6-MONTH OLD APARTMENT size fridge, double bed, dresser, makeup mirror, sun or heat lamp, Colonial chesterfield and chair, miscellaneous items. 382-7091.

HOUSEHOLD ITEMS AND furniture, 16 cu. ft. freezer, washer and dryer, waterbed, and much more. 7778 Wallace Drive, Saanichton, evenings, Saturday and Sunday AM.

USED SEWING MACHINES
Pfaff portable $99; Elna open arm $110; Singer Golden Touch & Sew $149; Bernina open arm, fully auto. $395. Sawyer Sewing Centre, 840 Fort St. 388-6228.

STORE FIXTURES FOR SALE. Track lights, circular racks, electronic cash register, wooden showcases, mirrors, chrome rods, blind hemmer, cedar wood 1x12, hangers. 382-3012.

MOVING MUST SELL, GIBSON 30'' stove avocado $225, 18' x 12' tent used once $200, crib $40, artifical Pine Christmas tree 7' used twice $10, heavy duty tricycle $15, sun lamp $20 479-1518.

TWO PIECES QUALITY LUGgage and luggage carrier, cheap. Almost new pedestal table with leaf and 4 swivel upholstered chairs, very reasonable. 652-9689.

MOVING MUST SELL IMmediately. Loveseat highback, $175. Polyfoam chair with pillowed head and armrests $55, kitchen table $20. 383-9760 3pm to 11pm.

LOVELY KINGSIZE BEDroom suite, cost $2300 new; $950. Portable Royal typewriter, $70. Dinette suite with cabinet, $195. 1930's bedroom suite, $300. Open to offers. 477-4035.

MAXWELL STUMPS
ANTIQUES
1826 GOVERNMENT ST
382-2434

9 MAXAR 80 VHF RADIOSsame frequency, 1 base station power supply, 1 roof top antenna. To view contact R.W. Denson at 384-4131

PLAYHOUSE? GARDEN house? 8 sided, easily assembled, can be seen in Centennial Square during Folk Fest June 23 - July 1. Offers to $300. 479-2527.

BARBERS CHAIR, EMIL J. Paidar, white porcelain, 50 years old, $250. Plus pedestal sink complete with fixtures, $100. 479-7873.

6 PIECE DINING SUITE, BUFfet and hutch. Excellent condition. Miscellaneous items, 479-3231, 474-1311

VIKING COMBINATION fridge and freezer, $225 or best offer. Beaver Rockwell table saw, $220. Moffat stove, $125. Other misc. items. 381-1506

MAHOGANY OCCASIONAL table, $75. Antique dresser, $100. Firescreen, $20. Shower curtain, $10. Old sink, $5. Cash only. 598-2885

GREEN FLORAL HIDE A BED with chair; smaller electric stove; kitchen oil burner; oil fueled space heater with oil drums. 479-7792

VIKING VACUUM CLEANER with 5 attachments, $30. Admiral black and white portable tv, $40. Timex digital watch, $30. 592-8261.

IMITATION BRICK FIREplace with Birch Log electric heater, $175. Solid walnut buffet and hutch, $395 or offer. 382-3616.

TWO WOMEN'S APPAREL mannequins, for sale, $75 each or offers. Also 2 fixtures ideal for outer wear $40 each 386-6611 before 5pm.

TOP QUALITY RUST/BROWN rugging and under pad approx. 4500 square feet, also top quality curtains and rods for complete 5 bedroom home. 592-8045

NEWER GREEN SHAG, 10'x12', $90. Gold plaid, 10'x8', $40. Shop vacuum, many attachments, $60. Mattress, wardrobe. Moving boxes. 474-1981.

AIR COMPRESSOR FROM REfrigeration plant, will swap for piano, ¾ ton truck, complete scuba gear, Chev 15'' wheels/radials or best offer. Don 598-8703.

GOLD SHAG RUG WITH UNderlay 18½x10½ $125, RCA 15 cubic foot freezer $100, dry bar with black counter and gold upholstered $100. 592-0668.

MUST SELL, LADIES' ENgagement & wedding ring set 14kt. yellow gold with 18kt. white gold heads. Offers. Chris, 383-7837.

MEN'S CCM TARGA 10-speed, silver, used twice, $110. 54'' mattress, base and frame, like new, $130. 382-1403 or 385-7959.

DEEP FREEZE, FRIDGE, stove, spin washer, dryer, Hobart Kitchenaid dishwasher, hall table, tent trailer. 595-1837 after 7pm.

COMMERCIAL SINGLE glass door refrigerator, good condition. Gas range, almost new. 4 commercial glass doors. 3945 C Quadra, 479-3451.

TRAILER AWNING 8X10 GOLD striped, stainless steel poles $60; Rusty orange laminated drapes 1½x84'' $25; 4 red leather bar stools $15 each. 479-5317.

CHAINSAWS
Alf Becker and Son Ltd.
2981 Tillicum 384-6414

Waterbeds
Day or Night
478-7345

CUSTOM MADE DRAPERIES and slip covers — wide range of fabrics. Standard Furniture, 382-2511, 737 Yates.

PICTURE GLASS
Compare Prices and Give Me A Call - HARRY - 477-6534.

HARRY - 477-6534
"Broken Window Specialist"
TRY ME, I'M REASONABLE

L5 ELECTROLUX VACUUM cleaners, newer models, most with power heads, 1 year guarantee on all, must sell 474-1311.

230 AMP HOBART WELDER $1,200. 386-2624.

100 MISCELLANEOUS FOR SALE

HIDEABED, SIMMONS, EXcellent condition, miscellaneous items. 474-1311, 479-3231

DEEP FREEZE, RANGE, fire screen, fire grate, colman camp stove, post hole auger, and miscellaneous. Phone 477-5796.

LADIES WEDDING AND ENgagement ring, appraised value, $900. Selling for $700. After 4pm, 478-8141.

ONE CHILD SWING SET, EXcellent condition. One clear tone sterio, and louvred closet doors. 477-6715.

16X24 DOUGHBOY SWIMMING pool, complete with solar blanket, $895. 479-8870 or 388-5464 pager 689.

FRIDGE AND STOVE, EXCELlent working condition, miscellaneous items. 479-3231. 474-1311

END TABLES, SINGLE BEDspread, matching drapes, firescreen, girls dresser, ladies bicycle. After 5, 477-8994.

HOOVER WASHER SPIN dryer, new condition, $125. Table, 4 chairs, $65. Small kitchen table, $20. 386-2874

PROFESSIONAL TRAMPOline, 14' diameter, $400. Workmate $30. Old pocket watches and miscellaneous. 652-3864

SEALY QUEEN-SIZE BOX spring and mattress, $100; 30-gallon aquarium tank, never used, $20. Call 652-3714.

8 MIRRORS, APPROXImately 24X46, $35 each. 474-1311, 479-3231

1.10 CT. F.C. SOLITAIRE DIAmond, appraised $8,000, sell $4,000. 383-5441 or 595-4001 after 6.

1.3 CT. F.C. DIAMONDS, SOLItaire — appraised $9,500, sell $4,250. 383-5441 or 595-4001 after 6.

ANTIQUE DINING ROOM suite, 7 pieces. Home tape deck with 2 Noresco speakers plus 60 8-tracks. 479-6814.

CHAIN SAW, STIHL 090, $300. Cork boots, size 10, $25. Triple dresser with mirror, $100. 382-3037

EXCELLENT UPRIGHT Kirby vacuum, great suction, $185. Apartment fridge, $45. 384-1271.

COUNTER IDEAL FOR OFfice. Lots of storage space, 104''X40''X26''. 652-3176 after 6pm.

REGULATION FAMOUS table tennis table. $75, 8-track F.M. sterio under dash, $50. 598-2989.

2 BURNER PRIMUS PROpane stove with 10 pound tank, also, REI tent with rain fly. Ideal for summer. 595-4581 after 6pm.

GLASS PANES, 1 SHEET APproximately 72x58x3/16, 2 sheets approx. 20x58x1/8. Retail value $135 asking $60. 477-6062

RENOVATED OUR BATHroom: Year-old, gold toilet, like new, $50 or offer. Chris, 383-7837.

224 SQ. FT. CERAMIC TILES. 8'' tablesaw. 3 mini car wheels and jack. New childrens' shoes. 385-0617.

MOVING SALE. MEDIUM blue carpet, 11x12, $79. Clarinet $85. Frame loom $25. Video game $45. 595-5070

GREEN RECLINER, $50. Toaster oven, $40. Posting/bookkeeping machine, $50. 388-4620 after 5pm.

YAMAHA 100CC MOTOR BIKE, runs well. $100. Hockey-goalie equipment $40. Black and white TV $20. 474-1001.

5 LIGHT CHANDELIER, CRYStal bobeche and drops, 15'' wide, 14'' high and 8'' adjustable chain. $50 cash. 477-8237.

LIGHT FACTORY MADE utility trailer with spare wheel and tarp $185, custom VW Beetle trailer hitch $25 478-4829.

DOUBLE DROP SIDING, 1912 house, $200. 383 King George Terrace. Hurry, demolition. 598-7884.

TWO BLACK WROUGHT IRON Spanish chairs upholstered in red. Odd tables, and many other items. 383-6942.

GOLF CART
Electric, new batteries. Top mechancial condition. $950. 1232 Oxford St. 383-0292

¼'' GLASS SHELVES, FLOURescent light fixtures, mahogany counter, display cases, more. Good prices. 598-2647.

APARTMENT SIZE WASHer/spin dryer, metal garden shed, electric lawnmower. 592-8698 between 5 and 7pm.

ANTIQUE LEGAL DOCUments hand written on sheep skin. From 16th to 19th century. $25 to $100. 592-7301.

GIBBARD WALNUT TEA wagon. Fujika kerosene heater, suitable for boat or camper. 385-6259

1 PAIR OF BROWN PLEATED unlined drapes 60'' long x 84'' wide $10. Drapes in new shape 652-3357 Brentwood.

GENDRON CONVERTIBLE baby carriage, bathroom 3 shelf space saver, Danish light fixture 592-8501.

KENMORE SEWING MAchine. Straight sew, zig-zag ect., older model good condition. 382-3355 after 4 pm.

VACUUMS
Eureka and Hoover. Sawyer Sewing Centre, 388-6228.

OUTDOOR INCINERATOR barrels. Ready for use, $6.95 delivered. 383-1328.

4 POSTER KING SIZE WAterbed, heater and sheets included, $400. 595-6719.

STACKING TABLES, SET OF 3, all wood. $29.95. And miscellaneous. 474-1311, 479-3231.

HAMMOND ORGAN, $500. Push reel type mower, $50. Both as new. 385-5034.

PROPANE COOKING CABInet insert for Van, camper, cottage, $185. 477-3201.

CHILDRENS' SAND BOXES, 4'x4'x8'' with sand fitted lid $26. Delivered. 383-0974.

BURL TABLES, RED WOOD, $150; maple $250; burl clocks $65. 382-7713.

BEAUTIFUL WEDDING dress and veil for sale, size 11-12, $175. 385-0230.

MEN'S LEATHER COATS, size 38. Frye boots, size 10. 592-0069

SOLAR ALARM SILVER watch and radio for sale. 592-7978

FOR SALE PARTNER CHAIN saw, 2 months old, worth $525, sell $300. 385-9479.

TAN 3-PIECE SUIT WITH shoes, $75 or best. 383-5738, after 6.

SHEEP SKIN, $30 AND COW hide, $60. Suitable for rugs. 595-1958

MOFFAT STOVE, OLDER style, $75. 2 beds, twin, double. 474-1888.

WESTCRAFT WINDOWS, 4½x10, brown, $65. 652-4282 after 6 pm.

FAIRLY NEW GAS WATER heater in good condition. 598-7884.

JOHN DEERE 32'' RIDING mower, 8 HP, good condition, $895. 656-3057 before 9:30am.

CUSTOM MADE MATCHING drapes and bedspread; brass fire screen. 384-2262.

STIHL CHAINSAW, 041 ELECtronic, 24'' bar, good condition. $350 or offers. 592-7988.

REFRIGERATOR, ELECTRIC stove, and other household items. 385-2302

BEDROOM SUITE FOR SALE. $185. Stereo, $125. Child's writing desk, $25. 477-1239

100 MISCELLANEOUS FOR SALE

HOLIDAY SALE! REPEAT OF A SUCCESS!

Our sale of 2 weeks ago was such a tremendous success that we are repeating our very special offer again for this holiday sale -- 5 days only!

25% OFF!!

Yes -- 25% off our regular prices - brand new, brand name sofabeds, chesterfield suites, chairs, recliners, kitchen sets, dining room and bedroom suites. Summer lawn and patio furniture, mattress and box sets, occasional pieces such as china, curio and gun cabinets, rolltop desk, coffee and lamp tables, picture paintings, solid wood Colonial style maple finish dressers, chest of drawers, night tables etc.

Special Notice
We are discontinuing our appliance and television departments -- to make room to expand our busy furniture business. Super close-out prices on our remaining portable colour TV's, also fridges, ranges, washers, dryers, etc.

Need credit?
Open a revolving charge account today!

Special Sale Hours
Fri-Sat & Mon 10am-6pm
Sun & Tues July 1. (Canada Day) 11am-5pm
Drive out to 1610 Old Island Hwy (Six Mile Market)

COLWOOD • LANGFORD
Furnitureland
Personal Shopping Only Please

SOFA AND LOVESEAT, black acrylic pile, 1-year old, $300. 382-2495.

GLASS SHOW CASE, 5'X2; vinyl loveseat and chair, suitable for waiting room. 383-9211.

IBM ELECTRIC TYPEWRITer, $150; black & white tv, $35. 721-3418.

BEAUTIFUL NIPPON BOWL (signed) $65. Danish teak side tables $45 each. 477-0512.

EIGHT BAGS MANURE, SOIL, chips or bark, $12 delivered. 592-7068.

GRAVEL OR SAND $18; NEW concrete slabs 95¢ delivered. 592-7068.

11 X 12 FOOT RED RUG, $40. Sharpe's Catalytic heater, $65. 598-5814.

OLD WOOD BURNING STOVE, complete. $200. 382-8814 evenings.

BRIGGS AND STRATTON with water pump. $169. 381-1513 or 474-2971.

POCKET WATCHES, WALTHam, Elgin, Omega and Swiss movement, etc. 598-8133.

WHITE WEDDING DRESS and veil for sale, asking $60. 385-5995.

PURPLE MULTI-COLOURED short shag rug, 10'X10' $100. 477-6868.

STOVE FIXTURES, GREEN shag carpet, colour TV, misc. 384-4292.

COLLECTOR'S ITEM, 17' PYthon (cobra) skin and sandlewood chess pieces. 384-4292.

BEAUTIFUL WEDDING gown for sale, $100, size 8. 383-8964.

SKYLIGHTS--DOME AND flat, 479-2710.

MIRRORS, 24''X36'', $10 EACH. 478-0563

NEW HOT TUB FOR SALE. 6'X4'. Offers. 598-2174

WOODEN FRAME WINDOWS, various sizes. 595-7185 after 5pm

DELUXE 30'' HEAD HONCHO skateboard, $40. 384-2835.

CANVAS TENT FOR SALE, APprox. 8x12, $70. 598-9041.

2 TRUCK CANOPIES.
479-1458.

ANTIQUE MAHOGANY HALL stand. $295. 384-5483

FOR SALE: CEMENT MIXER. 478-8993.

AFX ROAD RACE SET FOR sale. 727-2602.

LADIES 14 KARAT OPAL AND diamond ring, $190. 386-7480.

ATCO REEL LAWNMOWER, $45. 652-1363.

101 CHILDREN'S MISCELLANEOUS

ROUND-A-BOUT
CHILDREN'S CLOTHES
We will sell quality used childrens clothing. 1005 View, Tues-Sat, 10-5 p.m. 385-6552

KIDDIES' KAROUSEL
Kozy & Kute!! We sell used kids' & mat. wear, FP toys, handcrafts. 2666 Quadra, 383-1122.

CARSEATS. MATTRESS. Toys. Swingomatic. 1158 Old Esquimalt. June 28 9-3 only.

MATE'S BED, EXCELLENT condition with mattress $100. 385-1947.

BABY CARRIAGE, CAR SEAT, bike seat, misc. baby items, 477-9159

BABY'S CRIB $40. HIGH CHAIR $20. After 6 pm. 478-4572.

FOR SALE GENDRON stroller; Snuglie. 721-3077.

103 MISCELLANEOUS WANTED

URGENTLY WANTED
GOLD
SILVER
DIAMONDS
STERLING
SILVER COINS
Come in for free appraisals
NO OBLIGATIONS.
UNIVERSAL TRADING CENTRE
584 JOHNSON 383-9512

WANTED, URGENT, GOOD quality used furniture, appliances, tools, boats, anything with resale value. Phone for cash appraisals, Royal Oak Trading, 4488 West Saanich Road next to Royal Oak Shopping Centre, open 7 days 10am-7pm weekdays, 479-1913.

103 MISCELLANEOUS WANTED

Are you getting the most from your
GARAGE SALE?
for an auction estimate or a cash offer contact LUNDS today. 386-3308. The auctioneers and appraisers for Victoria. 926 Fort St.

CASH
We buy and sell vintage clothing and accessories, furs, jewelry. China and all collectible nostalgia items. Estate appraisals. 384-4547 11-5 P.M., 577- Johnson. The Bay Window.

URGENT!
Good Clean Hunting Rifles Wanted by
INTERNATIONAL KNIVES
576 Yates 383-2422

THE SALVATION ARMY needs your clothing, furniture, household goods. "Help us to help others." Family Thrift Stores. Victoria, Sidney, Langford. For Pickup— 386-3295

URGENTLY WANTED
Refrigerators, freezers, ranges, automatic washers and dryers.
TOP PRICES PAID
Phoenix Appliances 384-0423

Beer Bottles and cans 60¢ doz, soft drink bottles, old car batteries, radiators, copper, brass, lead etc. 526 David, 383-1328, 8-4.

DIAMONDS & GOLD WANTED Cash for your diamonds and rings in any condition. Universal Trading, 584 Johnson, 383-9512.

WE PAY CASH FOR ALL square cornered fridges, stoves, washers, dryers, deep freezes, working or not. 384-5721

SMALL BOAT TRAILER AND utility trailer, any condition. 474-1311, 479-3231

CASH OR CONSIGNMENT for used clothing and collectibles, will pickup. Call 383-4132, 11-5pm.

WILL PICKUP FREE OF charge those old newspapers for recycling. Will also buy your beer and pop bottles. 383-1328.

USED INDEX CARD, METAL drawers for card size 5''x3''. Also letter size filing cabinet, 2 3 or 4 drawers. 479-7383.

SMALL OUTBOARD MOTOR, working or not, 474-1311, 479-3231

WANTED: BERNINA SEWING machine, good condition, reasonably priced. 652-1900, 652-2180.

WELDING AND CUTTING torch. Will buy outright or trade small electric cement mixer. 595-1645.

SELL OLD BOOKS TO THE HAUNTED BOOKSHOP
382-1427

FRIDGES, SQUARE CORnered, working or not. 478-2313, 478-5449.

CASH FOR YOUR USED SEWing machine. Singer Sewing Centre, Hillside Mall, 595-4545.

WANTED AUTOMATIC WASHer, portable dishwasher, dryer. Working or not. 592-6715.

SMALL BOAT TRAILER AND utility trailer any condition. 474-1311, 479-3231.

CASH LOANED. GUNS, GOLD, etc. Ric's Trading Post, 555 Johnson, 384-5422.

WILL BUY REFRIGERATORS, ranges, automatic washers, and dryers, working or not. 595-1607

WANTED WEIGHT LIFTING equipment and camping equipment. 388-7426.

WILL PAY REASONABLE cash price for good quality pool table. 479-4952 after 5pm.

MICROSCOPE, CHEMISTRY set, boy's size 12 black leather jacket. 385-6655

WANTED: CAMPER FOR 1-ton flatdeck, 8'X12', or camper to suit the truck. 384-9826.

WANTED: LATHE, METAL turning, 6' over all length, 479-5881.

WANTED: GOOD QUALITY living room suite at reasonable price. 383-1381.

WANTED: LADIES VANITY with stool. Good condition. 595-2342.

FRIDGES, FREEZERS bought. 383-7213. All Temp.

WASHER, DRYER, AND DEEP freeze. 474-1311, 479-3231

WANTED: GO CART.
598-1994

WANTED: OLD DOLL PRE-1945, old dolls house. 595-7582.

WANTED: HONEYWELL slide projector trays. 479-5265.

TOP PRICES FOR OLD POSTcards, etc. 383-8311 or 595-7567.

BRIGGS MOTORS, WORKING or not, 381-1513 or 474-2971.

SET OF MECHANICS TOOLS and Electricians tools. 479-3450.

105 GARAGE SALES

NEIGHBOURHOOD YARD sale—bargains galore! Collectibles and a wee bit of everything. Quality items including Westminster Chime clock, 2 British India rugs, portable sewing machine and typewriter, electric calculator, pictures, set of dishes, barbeque, drapes, suitcases, new fabrics, jewellery and ornaments, some good clothing. Many, many other items—and some junque. Saturday, June 28, 10:00-4:00, 2480 Beaufort Road, Sidney, B.C.

ATTIC SALE, TEAK DINING room set, chesterfield and chair, AM/Fm radio, coffee tables, 3 new grow lights, antique tri light, mirror, rug, old crockery, occassional lamps, antique dresser, maple burl table top, kitchen table and chairs, odd chairs, small homemade house trailer, plus lots of misc. items. Must sell. Good prices. Phone 386-5417, 610 Dunedin St.

GARAGE SALE, 1668 EARL ST, Saturday June 28th, 10 til 5. Portable Kenmore dishwasher. 10-speed bike. Fireplace heater. Wringer washer. Assorted drapes and rugs. Assorted lady's clothes, size 12.

SUPPORT SEASPRAY PEE Wee lacrosse garage and bake sale Saturday June 28 10-5 pm. at new Shop Easy corner of Esquimalt and Head. Contributions excepted. Phone 479-4610.

SATURDAY JUNE 28TH. PICtures; music sheets; Royal Dalton Pearly Girl and Boy; postcard album; dolls; old dental items. Other collectibles. 862 Cunningham.

1609 MILEVA LANE (OFF ASH Rd) Friday, Saturday, 10am-2pm. Silver plate, china, pots, souvenirs, costumes, toys, clothing.

MOVING SALE. HUNDREDS of items. Plants, clothes, mainly female, kitchen items and toys. Friday and Saturday 10-4. 1470 Rockland. Evenings. 658-8967

4-FAMILY SALE. REFRIGerator, stove, dishwasher, furniture, tools, clothing, Penn reel. Saturday, June 28th, 10am-5pm. 120 Olive Street.

CHRISTIAN COMMUNITY Yard Sale. Baked goods, used clothing, household items ect. June 28 8:30 am. to 2:30 pm. at 1064 Colville Road.

Having my garage sale at Western Speedway Sunday 8 am- 3 pm.

TOYS. BOOKS, HOUSEHOLD and garden furniture. Saturday 10am-1pm. 3455 Upper Terrace (off Cadboro Bay Road)

YARD SALE, JUNE 27, 28, carpet, car radios, speakers, clothes, drapes, etc. 310-114 Menzies, 388-5117.

2850 DONCASTER DR., SATURday and Sunday 10:30-4. Jewelry, pocket watches and misc. items.

105 GARAGE SALES

1605 REDFERN, JUNE 28TH from 10-4. Ceramic molds, glazes, greenware, bisque and other misc. items.

YARD SALE. MISCELLANEous housewares, clothing, etc. Corner of Jacklin and Goldstream.

LARGE YARD SALE. 10am-8pm. Friday, Saturday 10am-2pm. Rain or shine. 1427 Denman.

MOVING. WE HAVE EVERYthing. 4331 Cedar Hill Road. Saturday and Sunday, 8am.

HOUSE SALE JUNE 26 TO 28. All must go. 1005B Wurtele Place. 9 till 9pm.

GARAGE SALE, SATURDAY, 10 til 4, 5025 Lockside Dr (off Claremont Ave).

OAK BAY
Saturday 10 - 4 pm., 2493 Currie Road.

YARD SALE, ALL WEEK. 378 Burnside East.

HOUSEHOLD SALE. 3068 Donald St., 384-0076.

765 LATORIA RD. METCHOSIN until June 26, moving east.

115 SWAPS

HOMEMADE TRAILER, needs refinishing, located at Gordon's Towing, 50 Songhees. Will swap for ? or any reasonable offer. 386-5417.

WILLIS UPRIGHT PIANO, EXcellent condition. Swap for late model stationwagon or car. 477-9216.

DELUXE COMPACT 1978 SAPporo for trailerable boat or truck and camper. 658-8533.

23' OFFSHORE HIGH SPEED fish boat; value $4500. Swap for vehicle or sell. 592-2945.

116 COINS and STAMPS

WE BUY SILVER COINS AND sterling. Universal Trading Centre, 383-9512

117 ANTIQUES and ARTS

MAXWELL STUMP'S ANTIQUES
Two floors of fine quality furniture. Exquisite Canadiana bedroom suite. Attractive silk upholstered wing back chair. Victorian Rosewood whatnot, display cabinets, washstands, wall clocks, occasional tables and carpets.

1826 Government
Tues-Sat 10 to 5:30.
382-2434.

OAK BOOKCASE-BUREAU (glass doors) $1200. Oak roll top desk, self-locking drawers $1500. Oak filing cabinet $250. Oak stand-up desk $150. Oak sideboard $200. Walnut chest of drawers $475. Brittania pub table (cast iron legs) $475. All in mint condition. 598-6208.

FURNITURE REFINISHING and antique restoration by museum trained professional. Satisfaction guaranteed. 388-9153

MARSHALL ANTIQUES, 1030 Fort. We buy quality furniture, silver, china, crystal. TOP PRICES PAID. 382-0511.

WANTED: QUALITY ANtique furniture, rugs, clocks, paintings, silver. Highest prices. D. Robinson, 1019 Fort, 384-6425.

CASH FOR OLD OIL PAINTings, antique and estate jewelery. Brandon's, 18 Centennial Square. 385-0623.

ANTIQUE LIGHT FIXTURES, glass shades and brass parts, for sale. Waterglass Studio, 1040 North Park St., 384-1515

BEST PRICES PAID FOR ANtique furniture, porcelain, crystal, copper, brass etc. Jadis Antiques, 609 Courtney St. 384-4523.

CIRCA 1930 9-PIECE WALNUT dining suite, including buffet and china cabinet, beautiful condition. $2000. 598-3007.

ANTIQUE LEGAL DOCUments hand written on sheep skin. From 16th to 19th century. $25 to $100. 592-7301.

COLLECTOR WILL BUY OR repair any wind-up gramaphone, outside horn or otherwise. 595-4768.

FURNITURE REPAIRED. ANtiques our specialty. Phone 478-2539.

ANTIQUE TREADLE SEWING machine, working condition, best offer. 382-3947

WANTED OLD ORNATE CASH register. 477-7787 after 5.

120 GARDEN SUPPLIES

Fertilizer

SAANWOOD FARMS LTD. Cow manure. 652-2026 or 652-1743. No Sunday calls please.

MANURE, COW, CHICKEN. Truck $4.95, bag 35¢. You load. 652-3501.

Miscellaneous

ALL-PURPOSE WOODEN GARDEN HOUSE
Steel sheds can rust and sweat—have no floor and little headroom. Our complete and attractive package features prefabricated wood construction that assembles easily and quickly — plenty of headroom and a solid wood floor that keeps contents dry and secure.
Complete with glass window, entrance door and necessary hardware.

10' x 7'6''	$469.50
6' x 7'6''	$369.50

Come and see our display model.
SAANICH LUMBER
1496 ADMIRALS RD.
385-2486

Plowing, Rotovating and Cultivating

DON'S TRACTOR SERVICE
477-3913
We rotovate, plow, cut grass and brush; also loading and hauling.

CUSTOM SWATHING, RAKING and baling. 652-2026. No Sunday calls please.

TED'S TRACTOR SERVICE. Rotivating, plowing, leveling. Hay cutting. 478-4059.

Seeds, Bulbs, Plants Trees and Shrubs

GERANIUMS, 50¢ AND UP. Trailing lobelia, marigolds, and many other bedding plants, 50¢ a box. Apply at rear 1075 Goldstream. Open Sunday.

WATER LILIES FOR SALE $1.50 - $3.50 385-1922.

Top Soil, Rocks and Fill

Excellent
SCREENED AND BLENDED
TOPSOIL
$9.50
per metric ton
cartage extra
Trio Ready Mix (1971) Ltd.
658-5235

SCREENED TOP SOIL WITH manure and sand, $12/yd. Delivery extra. Sterilized potting soil by bag. E. Nixon Ltd. 478-0511; Nights 479-1937, 479-2995

NO. 1 MIXED TOPSOIL. DARK, sandy loam. Large and small orders. Also no. 2 and perk soil. Phone; 658-5172, 479-1582, 658-8921.

NO. 1 SCREENED TOPSOIL, mixed with sand and manure. $10 yd. Delivery extra some areas. Sell by pickup. Free fill hauling charge only. 478-3322

120 GARDEN SUPPLIES

Top Soil, Rocks and Fill

TOPSOIL DELIVERED, 12-15 cu yd load, $9 cu yd. Breakwater rock, clean fill. Wakeman and Trimble Contractors Ltd. 652-1194, 652-2445

SAND, GRAVEL, DRAIN rock, crushed rock, and top soil, 1 to 6 yard loads. 658-5406.

#1 SHREDDED SOIL, 15 YARD loads, $10 per yard. After 6, 479-8349.

TONYS TREE SERVICE, trees removed, pruned, etc. Reasonable. 474-1014

BY SACK, WEED FREE black soil. Open 7 days a week, 382-2843.

200 YARDS FREE CLEAN fill, Gordon Head area, you pay delivery. 595-4204.

RICH BLACK VIRGIN SOIL, shredded and weed free 383-1532

125 PETS and SUPPLIES

BLUE FOX TERRIERS
Strathrobin Kennels Registered, have available puppies, ready to go, innoculated, wormed and sold with a veterinarians health certificate. We ship anywhere on the continent. Duncan 112-748-4125.

1 WHITE GERMAN SHEphard, other German Shephards, all ages. 1 Collie Borzie cross. Labradors, all ages. 2 Hound crosses. 1 St Bernard cross. 1 Hungarian Vizsla. 2 Dobermans. 2 Cocker Spaniels. 2 Border Collies. 1 Irish Setter. Some dogs free. 479-5868.

PACIFIC RIM BOARDING Kennels. Cats $2 day. Dogs from $3-$4.50 day. Registered Great Dane and Shetland Sheep dog puppies and stud service. 112-743-2531 Cobble Hill.

PUREBRED REGISTERED Golden Retriever Hungarian Vizsla puppies for sale, easily trained, show dog quality. To view call 385-9307

GERMAN SHEPHERD PUPpies, registered. Beautiful black and tan markings. Excellent temperament. Ready to go. 642-3453

STANDARD POODLES, black, champion sired puppies, outgoing temperament, registered with shots. Duncan 746-5805, 748-4272.

GOLDEN LAB CROSS, MALE, 3 months old, good with kids, excellent pet, selling because of family allergies. 382-3915 after 5 p.m.

BEFORE BUYING A PUPPY call Victoria City Kennel Club "Watchdog" for advice. 478-4177.

SEA SHORE PET SHOP LTD.
Tropical Fish—Birds
Small Animals—Supplies
Town & Country 383-9313

REGISTERED YELLOW OR black labradors, excellent pedigree. $200-$250. 1655 West Shawnigan. 112-743-2905.

NORWEGIAN ELKHOUND puppies. At Ruby's Ridge Camp Ground. write Lorna Dell, RR#2, Cobble Hill. 112-743-2531.

4 ADORABLE KITTENS, clean, quiet and well mannered, all litter trained. Phone after 6pm, 385-5460

TOP QUALITY REGISTERED german shepherd pups for sale. Parksville, 468-9736 after 5:30pm. or weekends.

REGISTERED YELLOW LAbrador female and black Labrador male. Good retrievers. 479-7056.

BEAUTIFUL HEALTHY KITtens, 10 weeks, ginger and turtoishell. Effectionate, playful 479-0362.

PUREBRED UNREGIStered collie pups, wormed and with shots, $75 firm. 478-4610 after 4:30.

DOBERMAN PUPPY, BEAUtiful registered red female, 12 weeks old, champion bloodline, ears cropped. 477-4518.

COCKER-POO TERRIOR PUP needs home. Call 387-1554 till 4:00 and 477-2463 or 381-2102 after 5:00.

PUREBRED, 5 MONTH OLD, female black miniature poodle, not registered, $125. 385-1025, 384-1806.

LAB AND HUSKY CROSS PUPpies, 8 weeks old $35 each, only 4 left, 3 males and 1 female 386-2447 after 5 pm.

GOLDEN RETRIEVER PUPpies, registered, champion pedigree. Ready in August, reserve now. 383-4677, 383-2244, Douglas.

PEDIGREE IRISH SETTER puppies, Eastern stock. Ideal pets, show or field. 758-9893.

PEKINGESE 4 YEAR OLD for studding, registered English bloodline. 388-6161, ask Rock.

WANTED: ROOM AND BOARD for 2 friendly dogs for the summer. 387-3636 Eileen.

GOOD HOME WANTED FOR A abandoned calico long haired pregnant cat. 652-1250.

GREEN-CHEEKED AMAZON for sale. Call 386-1468, after 6 pm.

FREE PUREBRED SIAMESE, 1 year. Two part-Siamese kittens. Moving. 478-6610.

30-GALLON AQUARIUM WITH canopy and six goldfish, $35. 383-0477.

NEEDED, MALE AMERICAN cocker spaniel for stud. Call for information, 595-7494

TRI—COLLIE REGISTERED male, 6-months. Before 7pm, 477-9804.

FOUR MONTH OLD KITTENS free to good home. Phone 385-5171.

20 GALLON AQUARIUM WITH rod iron stand, $25. Also 5 gallon aquarium $5. 385-0379.

FREE SAINT BERNARD Cross pups, 12 weeks; guinea pigs. 479-9942 or 479-6758.

ONE SPAYED FEMALE Bull-Terrier, 2 years old. $40. 642-4903.

REGISTERED 8 MONTH black Lab male 479-8472.

BABY FERRETS FOR SALE, $100. 386-1058 after 4:30pm

KITTENS
652-4305

REGISTERED RUSSIAN BLUE kittens for sale. 656-4371.

FREE KITTENS TO GOOD homes. After 5pm, 384-8825.

THREE FEMALE PART PERsian kittens. Free. 595-1454.

FOR SALE 2 BUDGIES AND huge cage. $20, 595-7241.

FREE KITTEN.
598-3697.

KITTENS, FREE TO GOOD home, litter trained. 382-4927.

CUTE GREY AND WHITE KITten free to good home. 385-0379.

FREE KITTENS. 381-2196.

127 CHICKS, POULTRY HATCHING EGGS SUPPLIES

DAY OLD OR STARTED TURkeys, goslings, ducklings, chicks, all breeds. 479-2084, 112-746-5244

BARRED ROCK PULLETS and purebred Silky Bantoms. 384-0790.

COMETS $6, HARCOS, Barred Rocks $5, point of lay, 652-3501.

128 LIVESTOCK SUPPLIES AND EVENTS

WILL PROVIDE LOVING home for gentle horse, 14-15 hh in return for riding privileges. 479-5314.

128 LIVESTOCK SUPPLIES AND EVENTS

JOHN MacNUTT TRUCKING
SAWDUST—SHAVINGS
HOGFUEL
Large or Small Loads
479-6560

MANDER TRUCKING LTD.
SAWDUST
SHAVINGS
CEDAR HOG FUEL
385-3041
After 6, 479-7629

REGISTERED QUARTER horse gelding, 5 years old, trained Western and English, good conformation, gentle, 15.2 hh, selling with or without saddle. 112-287-8421.

LOVING HOME WOULD LIKE to free lease a small gentle horse or pony, for summer. Will feed and board at our home. Prospect Lake area. 479-0364

DOES YOUR HORSE NEED exercising? 13 year old, Gordon Head area, some riding experience, looking for horse to ride. 477-1691

6-YEAR QUARTERHORSE mare, 'Three Bars, Triple Chick bloodline. Yearling filly out of above mare. 478-8113.

EXCELLENT BOX STALLS for rent. Board optional. Private stables, family care. 2760 Dooley Road. Central Saanich. 652-1448.

BOX STALLS FOR RENT, RIDing ring, paddocks and pasture, Springridge Farms, available July 1st. 652-1411.

THREE POLLED HEREfords, one 12 month old heifer; 10 and 8 month old steers; $1200. Call after 6pm, 656-3779

WELSH MOUNTAIN PONY for sale. Good with children, $200. Will sell to good home only. 477-3327.

FOUR YEAR OLD GREEN broken "Seahorse Juban" gelding, registered ½ Arab, very quiet. 652-1078.

2 HOLSTEIN CALVES, 5 months, $250 each. 24' hay elevator, $200. 112-646-2067

CUSTOM BUILT HORSE camper, fits on pickup truck. 652-1010.

CUSTOM SWATHING, RAKING and baling. 652-2026. No Sunday calls please.

SHETLAND WELSH PONY for sale. Pulls cart, well behaved and loveable. 478-8946.

AMERICAN SADDLEBRED, part Palamino, 16 HH, trained in Western, $500. 478-6894.

CHARLAIS COW AND 4 month calf, 2 Hereford feeders. 479-8472

1 SAANEN YEARLING DOE and 1 Saanen buck for breeding. 479-1458

16.2HH 6 YEAR OLD GELDING, quiet, green, sound, good confirmation, 478-5167

BOAR SERVICE, MEADOWlake Farm. Good breeding stock. 479-9191.

REGISTERED ½ ARAB GELDing, 15.1hh, asking $850. 112-339-2307 or 112-339-2803

SAANEN GOAT FOR SALE. Good milker, having kids in July. $75. 642-3424.

WEANER PIGLETS, $30. 2 brood sows, healthy Landrace cross, $175 each. 656-2889

REGISTERED APPALOSA mare, 14.2hh, experienced rider, $800 or best offer. 478-6943

BLACK WOOL $2.25 PER pound; white and other colours, $1.75 per pound. 479-4405.

SHEEP FOR SALE.
642-5483.

HORSE JOGGING CART $200. 112-743-5288.

1 USED STOCK RACK, GOOD shape 595-7772.

ANGUS COW WITH 6 MONTH old calf at side. 652-2527.

SPLIT CEDAR FENCE POSTS for sale. 652-3863.

10 WEEK WEANER PIGS, 15 month old proven sow. 658-8073.

130 HEAVY EQUIPMENT AND MACHINERY

202 KOLMAN SCREENER, 24'' belt, 4'x8' double deck, all hydraulic, hopper and feed trap, $16,000. Wanted: power shift 50 Carco winch on equivalent. Wanted: approx 5'x20' screen deck. Phone Earl Enquist 923-6568, Campbell River.

69 KENWORTH LW923, 335 Cummins, with or without 77 Columbia log rigging. Electronic scales. Must be seen, excellent condition. 112-743-4673

HOBART 300 AMP GAS DRIVen welder, oxygen and acetylene, angle grinder, 200lbs of welding rod and other accessories. All for $4,000. 748-6247.

MARATHON 120 GANGSAW skid mounted with feed-in table, powered by 230 Chev. Excellent mechanical condition. First $10,000. 748-6247.

EQUIPMENT TRAILER FOR 310 Bobcat, small tractor, roller, etc. New, tested, with dual axles, $1200. 656-2678 after 6pm

75 FORD S750, CAN-CAR GRAVel box, 5 and 2, 23,000 original miles, $10,000 or best offer. 595-8129.

'76 FREIGHTLINER, 400 CUM, 15 SP, new tires. 112 W.B., 44 rears. Low mileage. Excellent condition. 479-0394.

GUILLOTINE SHAKE MILL, capable of 40 squares per day, $1650. 478-9766.

WRECKING OLD MODEL TD14 Cat, final drive, etc. 642-4288, evenings, Sooke area.

STEEL FLAT DECK FOR 1 ton $175 383-1532.

SMALL PORTABLE SAW mill, asking $10,000. 112-748-6247

135 FARM IMPLEMENTS

BUTLER BROTHERS BUILDALL
FARM, LAWN AND GARDEN EQUIPMENT
Satoh and Power King Tractors
★ Gas and Diesel/12-38 h.p. ★
Jacuzzi Pumps
Howard Rotavators
Serving the Peninsula and Islands for 50 years.
2046 KEATING XRD.
652-4437 652-1121

Ford Rollins
MACHINERY LIMITED
610 ALPHA STREET 384-0541
FORD TRACTORS
Lawn and Garden Tractors
10-20 H.P.
Farm Tractors
2 Wheel and 4 Wheel Drive
13-335 H.P.
DL-595-4A

JOHN DEERE
J. GRIEVE MOTORS LTD.
Lawn & Garden Tractors
7 hp - 28 hp
Diesel Farm Tractors
22 hp - 275 hp
Full Line of Attachments
Good Supply Of Used Tractors
652-1642 SAANICHTON

135 FARM IMPLEMENTS

case
GARDEN TRACTORS
ALF BECKER & SONS LTD.
384-3911 384-6414

J. GRIEVE MOTORS LTD. Vancouver Island's largest farm implement dealer now selling Yanmar 4-wheel drive tractors, 13 to 33 h.p. Full line of attachments.
652-1642 SAANICHTON

FOR SALE, 12 HORSEPOWER gas Wisconsin irrigation pump, high pressure, high volume, excellent condition, includes 4'' suction line and foot valve. $450. 112-748-1985.

WANTED
Approximate 20 horse power 4 wheel tractor in good condition. 388-6262.

1948 FARMALL (A) TRACTOR, good running condition. Assorted implements including grass cutter. Offers. 383-4973.

9N FORD TRACTOR, 3 POINT hitch, 595-2864

16' HAY ELEVATOR, GOOD condition. $225. 652-2781.

148 LEASE VEHICLES

ENSIGN
We Thought You Should Know
FINANCE LEASING
★ 12% ★
INTEREST
All lease plans consist of two factors — depreciation and the cost of money. For a limited time, ENSIGN CHRYSLER PLYMOUTH will build you a competitive lease on any 1980 Chrysler built car or truck for
★ 12 ★
MONTHS
WITH AN OPTION TO BUY THE VEHICLE YOU HAVE DRIVEN AT
✓ FULLY
✓ DEPRECIATED
✓ VALUES
ENSIGN LEASE LTD.
Quadra at Caledonia
386-2411
DEALER NO. 5620

149 NEW CAR DIRECTORY

GlenOak Ford
"TELL A FRIEND"
★Fairmont★
Over 50 In Stock
STARTING AS LOW AS
$6098
Stock #80092
GlenOak Ford

150 CARS FOR SALE

BUSINESS IS GREAT
FRESH TRADES

79 PRELUDE	
Honda. Loaded, 5 spd, 9000 KM	$7695.
78 VW DIESEL	
Rabbit deluxe, sunroof	$6895.
78 BRONCO 4X4	
Ranger XLT, air, cruise, CB, mags	$9695.
77 VOLARE CPE	
6 cyl. AT, P.S.	$2895.
79 PINTO WGN	
AT, P.S, 9000 KM	$4995.
76 DODGE DART	
4 dr. sdn, 6 cyl. AT, P.S, P.B.	$3695.
73 SPRINT	
Ventura, buckets, console	$3195.
73 MAZDA WGN	
4 dr, 4 spd. 1 owner	$1895.

BANK FINANCING
PACIFIC MAZDA PEUGEOT
385-1451 Dealer 5253
Blanshard at Johnson

150 CARS FOR SALE

ENSIGN CHRYSLER PLYMOUTH

ENSIGN
CHRYSLER PLYMOUTH
WE THOUGHT YOU SHOULD KNOW
ALL UNITS CHECKED BY CAR CLINIC DIAGNOSTIC CENTRE

79 CORVETTE
L82 — 4 Speed
Power Steering/Brakes
Power Windows
Stereo — Glass T Tops
Leather Interior
$15,900
Stock No. 82621

'80 Dodge ¾ ton Van
'79 Dodge Diplomat
'79 Datsun 510
'79 Cordoba T-Bar
'79 Volare S.W.
'79 Chrysler 300
'79 Dodge Omni
'79 Chev Camaro
'79 Dodge ½ ton Van
'79 Ford Mustang
'79 Ford Pinto
'78 Colt S.W.
'77 Camaro LT
'77 Triumph TR7
'77 Mercury Comet
'77 Chevy Chevette
'77 Pontiac Trans Am
'77 Cordoba T-Bar
'75 Chevy Nova
'75 Dodge ½ ton P.U.
'74 Dodge Colt G.T.
'74 Plymouth Valiant
'73 Mustang Mach I

MOVING VAN
77 DODGE D600
V8, 5-Speed, Radio
2-Speed Rear Axle
$8995
Stock No. 84161

PLUS MANY MORE
GOV'T TESTED
PLUS 2-YEAR WRITTEN WARRANTY

WANTED!
GOOD CLEAN USED CARS
CONTACT:
DON REDECOPP

ENSIGN
Chrysler-Plymouth Ltd.
DOWNTOWN
YATES AT COOK
Dealer licence number D5295
386-2411
Open Weekdays Till 9:00

65 T-BIRD, BABY BLUE, 83,000 miles, immaculate. The prettiest bird in town. 64 Lemans, mag wheels, 400 plus horsepower, new paint, 4 speed, very rare, 743-4692, 478-7580.

1971 MAVERICK, $1500; 1967 Cortina, $1000; both good shape. 384-7767.

1979 - 1980

'79 Mustang, V6, automatic, P.S., P.B., light blue, $5195.
'79 Mustang I-6, auto, P.S., P.,B., dark blue, $5095.
'79 Mustang 4 cylinder, 2.3 litre, P.S., P.B., auto, radio, 38,000 km., copper, $4995.
'79 Cougar XR7, V8, auto, P.S., P.B., buckets, Landau roof, $5795.
'80 Citation X—body, V6, auto, P.S., 4—DR hatchback, $5995.
HERTZ RENT A CAR
(Division of Howbar Leasing)
901 Douglas St., Victoria, B.C.
Open 7 days a week. 388-4411
Dealer #6499

1979 HONDA CIVIC, WITH extras. $4500 or best offer. 386-8959

1979 GRANADA GHIA, 4 DOOR, vinyl roof, 9000 kilometers, new car warranty. 479-2662.

79 CAMARO. $10,000 OR BEST offer. Will take trade. 478-2617.

150 CARS FOR SALE

SUBURBAN
THE HOME OF
LINCOLN, MARQUIS, COUGAR, XR7, ZEPHYR, CAPRI, BOBCAT, FORD TRUCKS
CHECK & COMPARE!

79 Acadian, 4 spd. 14,000 Km., and radio. $4695
79 Bobcat, 4 cyl, A/T. 22,000 Km., radio. $4695
78 Plymouth Valiant, 4 dr. 6, A/T, P/S, P/B, radio. 16,000 Km. $5495
78 Cougar Brougham 4 dr. V8, A/T, P/S, P/B, radio, airconditioned, etc. 22,000 miles! $6495
77 XR7, V8, A/T, P/S, P/B, radio. 30,000 miles. $5495
77 Camaro. V8, A/T, P/S, P/B, radio. 36,000 miles! $5695
77 Pinto Hatchback. V6, A/T, P/S, P/B, radio. 44,000 miles. $4295
76 Plym. Sports Coupe. V8, A/T, P/S, P/B, radio. 32,000 miles. $2995
76 Dodge Royal Monaco, 2 dr, H/T, V8, A/T, P/S, P/B, radio. 52,000 miles. $2695
76 Pinto Hatchback. 4 spd, 30,000 miles. $3295
75 Pontiac Lemans, 2 dr, H/T, V8, A/T, P/S, P/B, radio. 35,000 miles. $3595
74 Dodge Dart, 2 dr, H/T, 6, A/T, P/S, P/B, radio. 25,000 miles. $3495
73 Pinto wagon. 4 spd, 59,000 miles. $1995
73 Plymouth S/W, V8, A/T, P/S, P/B, P.Wind., radio. 77,000 miles. $2595
70 VW s dr, A/T, radio, 89,000 miles. $1595

ON THE SPOT FINANCE THROUGH BANK OF FMCC, ON APPROVED CREDIT!
SUBURBAN MOTORS
3377 Douglas
386-6131
Dealer 5528

1979 CHEV MALIBU
2 dr. 3 spd. Only 8000 mi. on this immaculate hard to find model. 6 cyl. engine, P.S, amfm radio plus tape deck, manual trans. (floor shift). Yellow with tan interior. Ideal for person that wants excellent fuel economy plus performance. $5895. For further info. or appt. to view please call
ERROL RICHARDSON
Empress Pontiac Buick GMC Ltd. 382-7121 or 383-2465. Dealer 5701.

TOP OF THE LINE LUXURY
1980 Olds Cutlass Brougham Sedan. 10,000 miles, 305 V8., tilt, p.s., p.b., p.w., power trunk, wire wheel covers, air, cruise, am/fm sterio, vinyl roof, permashine, beautiful crushed velour interior. This classic car lists at approx. $12,000 only 5 months old and going for the incredible low price of $9,500. Phone 721-3046.

SPECIAL
1979 Olds Toronado, loaded, gold with luxury cloth interior. Offers or trades on $13,995. This unit is beautiful! View it now in our showroom. Exclusive with DEREK QUINN. Cornell Chevrolet Oldsmobile, dealer #5378. Business 385-5777 local 27.

LIKE NEW
1979 Malibu coupe. Only 8,000 miles on this little gem. 6 cyl. AT, P.B, radio and tape. Make me an offer. BILL REYNOLDS, Empress Pontiac Buick GMC Ltd. 382-7121 or res. 595-0718. Dealer 5701.

TRY US FIRST!
79 Horizon, hatchback. Tremendous M.P.G. One owner, low miles! Make an offer! 388-6921, Metro Honda, Dealer 5876.

79 VOLVO 244GL, METALLIC blue, auto, air, cruise, fully loaded, extended 5 year warranty, 8 months old. Replacement $14,300. Sell $11,500. 754-1061, Nanaimo.

1979 RABBIT 4 DOOR DELUXE, 21,000 km. Rear wiper, vents, Leatherette, metallic paint, new price $8450. Asking $7100. 478-6334.

80 HONDA ACCORD 2 DR. H/B, 5 spd. trans, amfm, 8000 KM. $6995. McCallum Motors Ltd. Dealer 5603. Ph. LINDON 382-6122 or 642-4425.

SAVE OVER $5000 ON 1980 CAdallic Sedan DeVille D'elegance. Fully loaded; small V8 easy on gas; factory warranty. List $22,000; quick sale $16,800. 477-8650.

MUST SELL, IMMACULATE 79 Mercury Bobcat stationwagon, 8000 kilometers, extended warranty, $5000 or highest offer. 478-6195

80 HONDA ACCORD, 4 DOOR sedan, 5 speed trans, am-fm, custom mats. 7200 km. $6995. Owner transfered, must sell. 384-4080.

L979 MUSTANG, 4 CYLINDER, 4 speed, radio, tach and white walls, 15,000 miles. As new $5500 652-2224 10-5p.m. only.

'79 RABBIT CUSTOM, 4-speed, 17,000 miles. New car warranty, cruise control, $6500. Nanaimo, 753-0629.

1979 MUSTANG HATCHBACK, 10,000 km, AM/FM cassette deck, sun roof, excellent condition. 112-746-7840.

1979 HONDAMATIC 2 DOOR hatchback, 2nd car. $4500. 477-1461.

79 RAMCHARGER 4X4, EXcellent condition, brand new, must sell. 383-6186.

150 CARS FOR SALE

METRO TOYOTA
Esso Car Clinic Inspected and Fully Reconditioned!

79 Corola S/W, A/T
79 Acadian
78 Hilux
78 Z28
78 Civic
78 Corolla
78 Acadian
78 Dodge P.U. & canopy
78 Corolla S/W, A/T
77 Hilux
77 Bobcat S/W
77 Honda Civic
77 Monarch
77 Toyota P.U.
77 Chevelle
77 Camaro
77 Volare S/W
77 Granada
77 Cougar 4DR
77 Celica Liftback
77 Corona
76 Malibu S/W
76 Vista Cruiser S/W
76 Corolla SR5
76 Honda Civic
76 Sunbird
76 Dodge van
76 BMW 530i
76 Mazda
76 Pinto
76 Midget
76 Datsun 710
75 Volvo S/W
75 Corolla S/W
75 Dart 4DR
75 Celica GT
75 Land Cruiser
74 Fiat X19
74 MK II, S/W
73 Corona

— PLUS —
METRO ECONO LOT
Over 50 Used Cars Under $2999
OPEN FROM
8 a.m.-9 p.m.
SAT., 8 a.m.-6 p.m.
100% Bank Financing O.A.C.
386-3516
METRO TOYOTA LTD.
645 FINLAYSON
(Across from Woodwards)
DEALER 6290
METRO TOYOTA

'79 VOLVO MODEL 244DL, mint condition, 3300 km, steal at $8995. 477-0251 before 6pm

SHARP '79 EL CAMINO
$5850. 383-8985.

1977 - 1978

TRANS AM
78 4-spd., TA 6.6 engine, PS, PB, power windows, tilt wheel, tape, mags., spoilers, removable hatch-roof. Only 6,000 miles. what a "Sweetheart". Priced to sell. DEPAPE MOTORS LTD., 779 Pandora. 384-8035. Dealer 5311.

EX-POLICE
1978 Monaco 440, police pkg. — special radials, anti-sway bars — high performance but very economical. 4 to choose from $2495. 382-2313. Wille Dodge Chrysler, 3200 Douglas. Dealer 5881.

WAGON
Another "Canada Day Special" 1977 Chev Impala wgn., V-8, ps., pb., radio. Silver with burgandy, cloth interior. Act quickly! $3995. GEM MOTORS (1973) LTD. 480 Esquimalt Rd., 382-7195. Dealer 5758.

BEAT THIS!
1978 Buick Skylark 2 dr., V-6, 3 spd., radio, tape deck. Import car economy at half the price $2995. GEM MOTORS (1973) LTD. 480 Esquimalt Rd., 382-7195. Dealer 5758.

1977 CAPRICE SEDAN
Excellent condition, 350 motor, power equipped, 43,000 miles. Can be viewed at 517 Esquimalt Rd. 384-4118 (days); 656-5480 (evenings).

TRY US FIRST!
1977 Honda CVCC, 5 speed, new motor. Top condition! $4995. Metro Honda, 388-6921. Dealer 5876.

78 (79) PLYMOUTH VOLARE Wagon, 1½ years old, 18,000 miles, carefully broken in! Power steering, brakes. Roof rack, like new, under warranty, 360 V8, blue. New $7,600, first $5450 takes. 479-2724.

TRY US FIRST!
77 Honda Accord, 5 speed. Mint! 388-6921, Metro Honda. Dealer 5876.

TRY US FIRST!
77 Honda Hatchback, standard. 388-6921, Metro Honda. Dealer 5876.

TRY US FIRST
'77 Pinto, only 31,000 Km. 388-6921, Metro Honda. Dealer 5876.

1977 OLDS CUTLASS S, 350, power steering, power brakes, low mileage. Excellent condition. 598-2896 between 6-7pm only

1977 HONDA CIVIC, A—1 shape, city tested, new muffler, whitewalls, console, white with black pinstriping. $3200. 753-1643, Nanaimo.

150 CARS FOR SALE

VOLVO
McCALLUM MOTORS

VOLVO SALE
NEW 1980
2-DR DL std.
FACTORY LIST
$9123
NOW ONLY
$8282
incl. freight and dealer prep.
HURRY 9 ONLY AT THIS DISCOUNT
100% BANK FINANCE OAC
VICTORIA'S VOLVO CENTRE
★ 382-6122 ★
Corner Yates and Cook
Dealer 5603

1978 TOYOTA CELICA ST LIFTback, auto, blue, very sporty, whitewalls, $5995. WILLIE DODGE CHRYSLER, 382-2313, 3200 Douglas. Dealer 5881.

TRY US FIRST!
'78 Cougar XR7, $4995. 388-6921. Metro Honda. Dealer 5876.

TRY US FIRST!
78 Honda Accord, automatic. Very low miles! 388-6921, Metro Honda. Dealer 5876.

1978 CHRYSLER LE BARON stationwagon, immaculate. $5900 firm. 385-2323 between 9am-5pm.

1977 FORD LTD II, 8-CYclinder, power steering, power brakes, immaculate condition. $3400. 1545 Richardson.

78 HONDAMATIC, BLUE, striping, radio, excellent condition. Must sell to the best offer. 385-9339 after 5pm.

1978 DELUXE DIESEL RABbit, excellent condition, 48,000 kilometers, 2 door. $6,800 or best offer. Call after 4pm. 386-0065.

78 VW RABBIT, 2 DOOR, great family car, 42MPG, AM—FM radio, excellent condition. $5,500 or best offer. 478-8520.

1978 BLUE HONDA ACCORD, 45,000 miles, excellent condition, $5,700. Best offer. Alison, 656-0298.

1978 FORD FIESTA, sunroof, radio, 40-50 miles per gallon. Low mileage. Take boat as part trade. 652-1771

77 CUTLASS "S" 2 DOOR hardtop, matellic blue, pb, ps $4350 592-0005.

77 PLYMOUUTH SALON, P.B., p.s., very clean, $3850. After 6pm, 477-8488

1977 CAMARO, POWER steering, power brakes, tape deck. 478-7378, 477-6851.

77 TRIUMPH SPITFIRE, ONLY 17,000 miles, immaculate condition. 652-9067.

1978 CAMARO Z-28, 350, AUTOmatic transmission, loaded, 30,000 miles. Best offer. 479-9536.

1978 HONDA HATCHBACK automatic, lady driven, low miles. $4100. 652-4977.

1978 HONDA CIVIC, AUTOmatic, low mileage, sun roof, radio, 8 track. $5500. 478-9906

1975 - 1976

EXTRA CLEAN
1976 Mercury Bobcat S/W Villager, V-6, auto, ps., pb., radio, low mileage, wood panelling. Trades Welcome. 388-5714, 382-6315, 652-4244. Ask for Bruce or Roy, anytime. Bridge St. Motors. Dealer 5161.

75 CADILLAC
Fleetwood de Elegants, velour interior, double power seats, air, tilt and telescopic wheel, trunk lock, aerial, amfm cassette, tinted glass, vinyl top. $5975. B. Madsen Motors Ltd. 478-5011. Dealer 5450.

In Real Nice Condition
1976 Acadian 2 dr. 4 spd. radio. For more info. please contact KARL KUESTER at Empress Pontiac Buick GMC Ltd. 382-7121, res. 477-5798. Dealer 5701.

'75 MERCURY COMET 4-DOOR sedan, 6-cylinder, 3-speed. Low mileage. Radio. Tested. Good tires. Immaculate interior. Thoroughly well maintained, and clean throughout. $2300. 592-4573.

1976 DATSUN 710 GREEN 4 door, bucket seats, radio, automatic, runs well, very economical, whitewalls, low miles. $3995. WILLE DODGE CHRYSLER, 382-2313, 3200 Douglas. Dealer 5881.

TRY US FIRST!
75 Buick Century stn. wgn., air conditioned, trailer towing pkg., etc. $3195. 388-6921, Metro Honda, Dealer 5876.

MONTE CARLO
1975, 49,000 mi. Loaded. Priced to sell. See this one at Yates Auto Sales, 388-7722. 950 Yates. Dealer 5268.

150 CARS FOR SALE

Cornell GM
USED CARS
YOU CAN
EXPECT A
GREAT DEAL
FROM CORNELL

70 VW CAMPER
Fully equipped. Good condition $2895

* * *

73 NOVA
Six cyl., auto. Power steering. Low mileage $2395

* * *

78 LE BARON
2-dr. htp. Fully equipped. Deluxe int-exterior. Mint condition $5995

* * *

70 FIREBIRD
Htp. auto — Full power, 44,000 original miles.

* * *

73 MONTE CARLO
2-dr. htp. Swivel bucket seats. Lots of extras. 48,000 miles $2995

* * *

77 HONDA CIVIC
HTB. 4 spd. — radio. Good condition $2695

* * *

76 ACADIAN
2-dr. auto — radio. Low mileage $3695

* * *

73 GMC ¾-TON
Window van. Extra seats. Excellent condition $3495

* * *

75 MAVERICK
Six cyl auto — fully equipped. 18,000 miles $3495

* * *

77 LTD WAGON
Fully equipped including air conditioning. Mint condition $4695

* * *

75 TORINO
sedan. Auto — full power. Clean — One owner $1995

* * *

77 CHARGER SE
Htp. Loaded including air cond. Must be seen $4695

* * *

77 CELICA
Fastback, 5 spd. Like new. One owner. Full history supplied $5995

MANY MORE TO CHOOSE FROM

* * *

"HIGHEST $$$ PAID"
For Clean Low MILEAGE TRADES
OPEN MON.—FRI. 9-9
SAT. 9-5
Finlayson and Burnside
385-5777 Dealer 5378

76 FORD GRANADA, 2 DOOR, black with red pinstripping, burgendy interior, 302 automatic, power steering, power brakes, radial tires, 54,000 miles $3850 478-7603 or 478-1991.

TRY US FIRST!
76 Honda Civic, 4 speed, silver in colour, $3295. Metro Honda, 388-6921, Dealer 5876.

75 FORD MUSTANG
V8 auto, radio and bucket seats, red velvet interior, sunroof, 25,000 miles. Asking $4200. 478-7705.

1976 COUGAR XR7, 2 DOOR hardtop, power steering, power brakes, buckets, excellent condition, must sell. $3300 or best offer. 595-2877 after 5pm

75 PLYMOUTH FURY, EXcellent condition, $2800. Must sell. 477-4832 after 6.

1976 DATSUN F-10, BLUE, 5 spd., new tire, am/fm radio. WILLIE DODGE CHRYSLER, 382-2313, 3200 Douglas. Dealer 5881.

1975 TR-6 TRIUMPH, 6 CYLINder, overdrive, good mileage, new clutch and blue paint. Well maintained. Must be seen. 478-9217.

BEAUTIFUL 76 TRANS AM, AM-8 track, power windows, tilt wheel, new steel radials, all factory stock, well maintained. $5900. 592-0254.

MUST SELL 1975 MERCURY Montego Villager stationwagon, leather upholstery, air conditioning, power windows and seats, excellent condition 656-7580.

TRY US FIRST!
75 Vega station wagon, 4 spd, $2495. 388-6921, Metro Honda, Dealer 5876.

1976 CHEVROLET WAGON, 350, V8 automatic, power, radio, towing package, new steel radials, excellent condition. Look and offer on $4800. 652-3347.

1976 VALIANT BROUGHAM, 2 door hardtop, automatic, slant 6, power steering, power brakes, 23,000 miles. Immaculate. $4,500. 388-4939 or 642-5457.

1975 MARK IV LINCOLN, AS new, lady driven, 34,000 miles. Silver with maroon velour interior. $8000 or best offer. 658-8363.

1976 TOYOTA COROLLA 1200, 4-speed standard, silver. Only 31,500 miles, new tires. Great little car $3100. 382-1403, 385-7959.

QUICK SALE
Repossessed 1976 Mercury, automatic, power steering, power brakes, 4-door. $1995 or best offer. 385-6725 (days).

75 CHEV MONTE CARLO, TOP shape, 350 motor uses any gas, power steering and brakes, air, AM/FM radio, $3595. 595-7568 after 6:30.

76 HONDA CIVIC HB, VERY clean, excellent condition $3495
COLWOOD CAR MART
1836 Island Hwy. 474-2233
DEALER 6716

1975 GMC SPRINT, V8 AUTOmatic, buckets, Am/Fm cassette, radial tires. American mags, good condition. $2900. 658-1057.

75 NOVA 4 DOOR, V8 AUTOmatic, lots of extras, immaculate condition. Asking $3000. 652-5798.

75 COMET, POWER STEERing, brakes, 302 engine, automatic transmission, good shape, will take offers. 598-1756

1976 MONTE CARLO, EXCELlent condition, power steering, power brakes, tilt steering, V8, automatic. 592-9013

D O U G L A S
VOLKSWAGEN
AUDI

Your Largest Volkswagen Audi Dealer On The Island!

DEMO SALE CONTINUES!
ALL MODELS VWs & AUDIS DIESEL & GAS!
$AVE HUNDRED$

June 23 to 28
See Our Display At The Hillside Mall!

UP TO 60 MONTH SCOTIA PLAN FINANCING AVAILABLE. O.A.C.

Douglas Volkswagen Ltd.
3329 Douglas Street
388-5466
Dealer 5100

75 HONDA CIVIC, AUTOmatic, low miles, very clean, $3,100 or best offer. 478-6552 after 5pm.

HONDA CIVIC HATCHBACK, 56,000 miles, Goodyear tires, radio, tachometer, standard shift, $2500. 382-6903

1976 HONDA CIVIC, 45,000 miles, good shape, AM/FM cassette player, asking $3100. 598-7974 after 6pm

LADY-DRIVEN 1975 FIAT, 3-door wagon, 4-speed, radials, 39,700 miles, tested. $2200. Call 721-5311.

LADY DRIVEN, 1976 CAMARO, 6 cylinder, 3 speed, power steering, power brakes, excellent condition. $4450. 478-9329.

'76 CELICA GT, LIFTBACK, all factory options, excellent condition. Open to offers. 385-8554.

'76 HONDA CIVIC HATCHback, new brakes and battery, radio, cassette, tach, $3400/offers. 595-5675

'75 PONTIAC VENTURA, dual exhaust, power steering, racing stripes. $3500 or best offer. 386-7902.

MUST SELL NOW, 1975 BOBcat, low mileage, low gas consumption, handles well. $1800. 382-3449.

'76 CHRYSLER CORDOBA, 318 cubic inch, stereo. Very clean. Runs great. $3800 offers. 386-5177 or 386-3975.

76 MERCURY COMET, 302-V8 deluxe model, vinyl roof, factory air, 47,500 miles, immaculate $4395 or best offer. 383-7527.

1976 CADILLAC 4-DOOR Sedan de Ville, 49,000 miles, loaded, excellent condition. Asking $6900. 388-4071, 652-4195.

MUST SELL 75 CADILLAC convertible, mint condition. 40,000 miles. $19,000 or best reasonable offer. 479-0438.

76 HONDA CIVIC HATCHback, excellent condition, 479-5948, 386-2510.

76 TOYOTA CORONA, GOOD condition inside and out, 60,000 miles. 384-0887.

BARGAIN. 1975 PLYMOUTH, automatic, good condition, tested. $2100, offers. 592-2685.

1975 HONDA CIVIC, 4 SPEED, 50,000 miles. Excellent condition. Tested. $2,500. 479-4966.

1975 CHARGER SE, NEEDS some bodywork, paint job, $1000. 595-2686.

76 HONDA CIVIC HATCHback, good condition, 40,000 miles, $2,700. 478-4016.

76 DATSUN B210, EXCELLENT condition, 4 speed, 18,000 miles $3500 112-748-4771.

1976 HONDA WAGON, AM/FM radio, 38,000 miles, very good condition, $3850. 386-9604

75 DODGE DART SPORT, slant 6, 45,000 miles. 2 door, $3850. After 6pm. 652-3322.

1975 FIAT 128, 35,000 MILES. $2600 firm. 381-0332.

76 TOYOTA COROLLA SR5, mint condition. Phone 592-1384.

1973 - 1974

1974 FORD LTD COUNTRY Squire stationwagon, off white and woodgrain, 4 doors, power steering, brakes, and windows, recent brake job, radio, cassette, rear speakers, rack and hitch, excellent condition, $3800. 388-4819 or 382-3348.

GUARANTEED
1974 Plymouth sedan, 68,000 miles. Excellent condition. Serviced by and guaranteed by Cal Van Auto Supply and Repair Centre. Only $1795. Ask for Jim or Mark, at 386-2155

1973 OLDS OMEGA, 1 OWNER, green, 4 door, automatic, whitewalls, excellent condition throughout, 30288 original miles. $3695. WILLE DODGE CHRYSLER, 382-2313, 3200 Douglas. Dealer 5881.

Small Automatic
74 Datsun 710, 2dr Ht, 4 cyl, auto. Runs great. $1895. Painter Motors, 388-6196, 3005 Douglas St. Dealer 5802.

74 PLYMOUTH SCAMP
2 dr., HT, slant 6, PS, PB, radio, one owner. Immaculate condition. BSG Specialty Motors, 381-5544. Dealer 6033.

S&H
DATSUN CENTRE

1980 DATSUN 4x4'S ARE HERE NOW

★ ★ ★

79 MUSTANG
22,000 KM $5995.

79 DATSUN 510
2-dr. AT., radio. This week's special. $4995

77 CAMARO
40,100 mi. $6395

77 SUBARU
sedan, 30,200 km $3890

74 DATSUN
PU, 32,800 mi. $3995.

74 VOLKSWAGEN
4 spd, 41,000 mi,. $3495.

74 DODGE
SWINGER $3295

800 BLOCK YATES
381-5222

★ ★ ★

FORT and FOUL BAY
592-2471

SAUNDERS & HITCHMAN LTD.
2040 Cadboro Bay Road
Dealer 5059

MALIBU CLASSIC
'74 2-dr HT, V8, auto, ps, pb. Runs great — make us an offer. $2495. 388-6196, PAINTER MOTORS, 3005 Douglas Street. Dealer 5802.

BUICK WGN.
'73 Century 4-dr auto, ps, pb. Real bargain, $1795. 388-6196. Painter Motors Ltd., 3005 Douglas St. Dealer 5802.

TRY US FIRST!
'74 Fiat 128, front wheel drive. Excellent shape, only 25,500 miles! 388-6921, Metro Honda, Dealer 5876.

71 FORD MUSTANG
V8, auto, ps, pb, radio, bucket seats, console, tested, clean car. BSG SPECIALTY MOTORS, 381-5544. Dealer 6033.

TRY US FIRST!
74 Honda hatchback. One owner with air conditioning! Excellent! 388-6921, Metro Honda, Dealer 5876.

MUST SELL, 1974 DATSUN B210 Hatchback, good condition, standard transmission, 40 mpg highway, $2200 or best offer. Phone after 5pm, 382-7507 or 595-2955

74 PLYMOUTH FURY, EXcellent condition, $2800 or best offer. 73 Chevy Vega, $800. 7778 Wallace Drive, Saanichton, evenings, Saturday and Sunday AM.

1974 MAVERICK 4 DOOR, automatic, p.s., 6 cylinder, radio, 63,000 miles. One owner, fan colour. Private sale. Must sell before Tuesday. Asking $2200. 478-7416.

TRY US FIRST!
74 Bobcat Stn. wgn. Villager, standard shift. 388-6921, Metro Honda. Dealer 5876.

VW SUPER BEETLE
1974 4 spd., AM/FM radio, radial tires. BSG Specialty Motors 381-5544 Dealer 6033.

1973 CADILLAC SEDAN DEVille, all options including air conditioning, local car, immaculate condition. $4295. 479-3156 after 5pm.

73 DATSUN, 4 CYL., 4 SPD. Exfellent buy for $853. PALM AUTO WORLD INC., 386-8385, 3342 Oak st. Dealer 5260.

NEW BRAKES, TRANSMISsion, tires and exhaust. Must sell 1973 Gremlin rebuilt 8 cylinder, 10,000 miles. Call 381-1419 or 478-1515 Dan.

1974 MALIBU CLASSIC 350 V8, 2 door automatic, power steering, power brakes, new radials, battery and brakes, excellent condition, $2500. 384-6282

1973 VEGA 4 SPD., HB, GOV'T tested. Get you rolling for $250. GEM MOTORS (1973) LTD. 480 Esquimalt Rd. 382-7195. Dealer 5758.

73 PINTO SQUIRE STATIONwagon, clean, low mileage, standard shift and tested. Must sell. No reasonable offer refused. 478-5285

1973 PONTIAC 4-DR. HDTP. low mileage, lady driven, metallic green with dark green upholstery offers on $1795.00. 386-0836 or 598-5921 and leave number.

74 AUSTIN MARINA, 4 DOOR, 4 cyl., 4 spd. $1699
COLWOOD CAR MART
1836 Island Hwy. 474-2233
DEALER 6716

74 DODGE MONACO Brougham 4 dr. wagon $1995
COLWOOD CAR MART
1836 Island Hwy. 474-2233
DEALER 6716

74 VOLVO 144GL, BLUE, AUTO, excellent condition, with new Michelins and electronic ignition, $4500. 754-1061 Nanaimo.

1973 PONTIAC ASTRE, hatchback, automatic, tested, 38,000 miles, has to be seen to be appreciated, $2100. 478-6465.

73 VOLVO 144, AUTOMATIC, carport kept, Halogen lights, 6 wheels, $3800. 656-1349 after 5pm.

74 EL CAMINO, EXCELLENT condition, 47,000 miles, 4 speed asking $3800 or best offer 474-1311.

1973 VOLKSWAGEN SUPER Beetle, 4-speed, well-kept, lady-driven, 60,000 miles. $3000 or offers. 382-0255, after 6pm.

73 TOYOTA, EXCELLENT condition. Automatic trans, $2400 firm. 382-1113 or 598-5788 after 6pm

74 FIREBIRD 350, POWER steering, power brakes, TA's. Good condition. Offers on $4,000. 382-9642.

1974 MERCURY BOBCAT hatchback, automatic, radio, new transmission, price $2295. Phone 478-6309

74 VOLKS BUG, AT $2995
COLWOOD CAR MART
1836 Island Hwy. 474-2233
DEALER 6716

1974 MUSTANG II, 4 CYLINder, standard, good condition, $1900. 595-1017.

1974 PINTO SQUIRE WAGON, automatic, 62,000 miles $1,950 or best offer 479-2585.

Millstream
CHEVROLET
OLDSMOBILE

VW
75 VW RABBIT 4 door, economical 4 cylinder 4 speed, radio, sunroof. Only 42,000 miles. Finished in yellow with black vinyl trim. Only $4550

ACADIAN
78 ACADIAN 2 door. Economical 4 cylinder automatic. Finished in yellow with black vinyl trim. Only $4350

TOYOTA
76 TOYOTA 2-door, economical 4 cylinder, 4 speed, radio. Finished in silver with black vinyl trim. Only $3650

MAVERICK
76 MAVERICK 2 door. Economical, 6-cylinder automatic, radio. Finished in gray with blue vinyl trim. Only $3995

HONDA
77 HONDA ACCORD hatchback, economical 4 cylinder, 5-speed, radio/tape combination. Finished in silver with black vinyl trim. Only $5650

NOVA
75 NOVA 2 door 6 cylinder automatic, radio. Finished in bronze with brown vinyl trim. 49,000 miles $3650

MOST CARS BCAA INSPECTED
MON.-FRI.
8:30 a.m. - 9 p.m.
SAT. 9 - 6

Millstream Chevrolet Oldsmobile Ltd.
1730 Island Highway
474-1211
Dealer Lic. D-5831

EMPRESS
PONTIAC
BUICK
GMC

77 FORD WGN.	$2995
77 GRAND LE MANS	$4995
77 GMC SUBURBAN, 4x4	$6495
79 CENTURY	$5895
78 CORDOBA	$5395
77 CUTLASS 4 dr.	$4295
76 DODGE ¾ VAN	$4895

OPEN
Mon.-Thurs., 9-9
Fri.-Sat., 9-6
2867 Douglas at Topaz
382-7121 Dealer 5701

1974 CHEV NOVA, 2 DOORS, automatic, 6 cylinders, radio. $2400. 592-2778

74 TOYOTA COROLLA, EXcellent condition, radials, $2100. 477-4410

1973 MERCURY MONTEGO mx, excellent condition, must be seen, asking $2350. 477-7485

MINT 74 TOYOTA COROLLA, 4 speed, recently rebuilt engine. A steal for $2000. 382-5127

1974 FIAT 128, GOOD CONDItion. Must sell $1,500 or best offer. 386-3875.

74 MERCURY COMET DEluxe, 24,000 original miles, $3,000 or best offer. 386-8426.

1974 FIAT 128, CLEAN EFFIcient transportation, easy to drive, asking $1250. 656-5268

'73 TOYOTA COROLLA STAtionwagon 1600, great mileage, clean, runs well. $1995. 479-2695

1973 CHALLENGER 340 Heavy Duty automatic, immaculate. 478-7773.

1973 CHEV IMPALA WAGON, needs motor and transmission work, cheap. 479-5010.

'73 ASTRE GT, V8, 307 powerglide, duals, posi, $2200. 479-9507 after 5pm

1973 BUICK CENTURY, TWO door/hdtp, 65,000. New paint, $1500, trade offer 656-6806.

74 CAPRI, V6, 2800CC, DECOR interior, Pioneer stereo, well kept, low mileage, 477-2128

74 VOLVO 144, RUNS AND looks good, $3200 or best offer. 388-7326

GERMAN BUILT FORD Capri, 2600 U6 engine, $2200 474-2442 after 5 pm.

'73 PINTO WAGON, AUTOmatic, tested, some rust: $800. 478-9244.

73 VOLKSWAGEN BUS, NEW radials and clutch. $3475. 478-2414.

'74 DODGE COLT, GOOD CONdition. $1750 or best offer. Call after 5:30, 477-1398.

73 DUSTER, 2 DOOR HARDtop. 479-4642 after 7pm.

'74 DATSUN B210, $700 OR best offer. 477-4135

1971 - 1972

PRIVATE SALE
My employer providing company car - forced to sell my immaculate 1972 Ford Montego MX, 4 door, auto, power steering, power brakes, tachometer, radio, deluxe interior, radial tires, etc. First offer of $2000 buys this car. Call Richard (days) 478-1921, after 6pm (evenings) 474-2404

73 COUGAR XR7
V8, auto, ps, pb, radio. Good clean car — excellent condition. 381-5544. BSG SPECIALTY MOTORS. Dealer 6033.

71 VOLKSWAGEN SUPER Beetle auto, 58,000 mi. Radio, cassette tape player $2495. McCallum Motors Ltd. Dealer 5603. Ph. LINDON 382-6122 or 642-4425.

71 CHARGER SE, LEATHER seats, cassette tape with recorder, mags, excellent condition, 383-0754.

PLIMLEY
JAGUAR — ROVER
TRIUMPH
M.G. — MINI — SAAB
1010 YATES ST. 382-9121

79 SAAB Turbo 7000 km special $16,545
79 FORD Granada ESS 6 cyl. power steering brakes radio 11,000 km $7495
79 SAAB GLE 4 door. Hatchback. Only 6200 KM $15,455
78 FORD Fiesta 4 cyl. Std. 4 speed $4195
78 Chevrolet Nova 6 cyl. automatic power steering and brakes $4845
78 SAAB 4 door automatic hatchback Radio $9495
77 CADILLAC Sedan Deville Luxuriously equipped $10,995
77 CHRYSLER Cordoba. Choice of two excellent cars $5795
77 COUGAR by Mercury radio 351 V8. Power steering and brakes $3895
77 PONTIAC S.J. Grand Prix air conditioned. Full Power. Radio $5695
77 Dodge Aspen 6 cyl. Automatic Power steering and brakes 32,000 KM $4495
76 PONTIAC Lemans 9 passenger wagon. Full power with air conditioning. $4595
76 FORD Courier pick-up Clean low mileage $3695
75 DODGE Dart 225 6 cyl automatic $2595
75 Mercury Station Wagon Automatic power str. brakes radio $3295
75 TRIUMPH TR7 Coupe radio excellent example $5995
74 Mercedes Benz 240 Diesel $9245
74 OLDS 98 Coupe stereo, V8, Full power. $3495
74 Mercury Montego auto/radio/power $995
73 Ford Torino Automatic Radio $1325
Dealer 5351

TRY US FIRST!
'72 Datsun 510, automatic. Absolutely mint! 388-6921, Metro Honda. Dealer 5876.

RARE 1972 RANCHERO, NEW 351 (C), paint, tires, mags, air. 4 speed, buckets. $6450. Serious inquiries only. 112-748-3878 after 6pm

1972 VOLVO 164 (6-CYLINder). Fuel injection, 4-speed with overdrive, leather interior, burgundy in color. $3200. Call 479-9170, 3-6 pm only.

71 PONTIAC 2 DR., HT. AN EXcellent buy for $1187. PALM AUTO WORLD INC., 386-8385, 3342 Oak St. Dealer 5260.

1972 FORD CORTINA, GREAT gas mileage, 2 excellent mechanical reports. New Michelins, 56,000 miles, $2,000. 385-3403.

1972 DODGE COLT STANdard, radial tires, excellent condition. Over $1200 spent on repairs recently. Offers. 477-5364, 382-8312.

1972 NOVA, 2-DR. COUPE, 6 cyl., auto, ps., pb. Locally owned $2995. GEM MOTORS (1973) LTD. 480 Esquimalt Rd. 382-7195. Dealer 5758.

72 VEGA HB, 4 CYL., 4 SPD. Only $289. PALM AUTO WORLD INC., 386-8385, 3342 Oak St. Dealer 5260.

1972 VOLVO 164E, FUEL INjected, automatic, leather, AM/FM, new Michelin radials. Excellent condition. $3250. 595-3052.

72 TOYOTA COROLLA 1200 2 door coup. 4 speed standard, new tires, valves, and exhaust. 68,000 miles. Tested and clean. $1,095 firm. 474-2971.

71 MAZDA PU, 4 SPD., NEEDS paint, runs well $1499
COLWOOD CAR MART
1836 Island Hwy. 474-2233
DEALER 6716

1972 DODGE COLT, STANdard transmission, radio, good running condition, tested. $1000 or nearest offer. 477-2193

1972 AUSTIN MARINA GT, 4 speed, 58,000 miles, economical, peppy and tested. $1,350. 478-2015

72 COMET, 2 DOOR, 302 AUTOmatic, 62,000 miles, 6 Michelin radials, buckets, new parts, immaculate. 595-8491.

'72 VW SUPER BEETLE, LADY driven, good condition, recently tested, $2100 or best offer. 384-6076

71 CHEVELLE SW, AUTO. Priced to sell, $1342. PALM AUTO WORLD INC., 386-8385, 3342 Oak St. Dealer 5260.

72 OLDS, FULLY EQUIPPED. Be quick at $1566. PALM WORLD AUTO INC., 386-8385, 3342 Oak St. Dealer 5260.

'72 VOLKSWAGEN FASTback, excellent interior, radio, gas heater, sunroof. Offers on $800. 479-2939.

MUST SELL. 72 CHRYSLER 4 door, new tires, best offer. 656-4797

72 CHEV WAGON WITH 327 stock motor, $500 or best offer. 382-6384

71 FIREBIRD, 400 CUBIC INCH, turbo 400, custom interior, $3100. 385-8206.

71 PINTO, 4 SPEED, EXCELlent running condition, but rusty. Best offer 479-4215.

1972 BUICK SKYLARK, 2 door, hardtop, $2,000. Trades considered. 479-8746.

71 CHEV WAGON, NEW trans, good condition, $1300. 385-9348 after 5pm.

72 COMET, TESTED, SOME rust. $600 or offers. Call after 5:15pm, 384-7419

1972 IMPALA, MUST BE SEEN, excellent condition. $750. 384-0190 anytime

1971 TOYOTA COROLLA 1200, 38 mpg, good condition, $800. 592-8261.

72 BUICK SKYLARK, 2 DOOR, good condition $2,000 479-0788 evenings.

72 MUSTANG, 351 CLEVEland, radials, stereo, new paint. Good condition. $2500. 721-3109.

'71 GALAXIE 2 DOOR HARDtop, rebuilt motor and transmission, $1400. After 5pm, 478-5983

1972 RENAULT R12. 40,000 miles, needs work. $300 firm. 381-0332.

1971 DATSON 510, 4 DOOR, automatic, 46,000, rusted. 656-0062.

MOVING, MUST SELL 1972 Buick LeSabre 2-door hardtop. $1295. 382-8018.

71 TORINO, CLEAN, BEAUTIful running condition, best offer 384-3075.

72 DATSUN 510, 4 DOOR AUTO., lady driven, good condition, tested. $1500. Offers. 598-5992.

72 DODGE COLT $125 OR BEST offer. As is. 474-1431 after 5.

GlenOak
Ford

'TELL A FRIEND'

TRUCKS

'79 DODGE 18'
Aristocrat Camper
★ BUILT BY BENDIX ★
with many, many extras
$16,450

72 VAN, 1 OWNER	$ 3450
76 FORD ½ TON	$ 3950
76 BLAZER	$ 5450
77 GMC ¾ TON	$ 4950
77 JEEP 4X4	$ 5950
77 FORD VAN	$ 4950
77 FORD 4X4	$ 5950
78 REC VAN	$ 7950
78 GMC 8 pass.	$ 8450

CARS

69 BUICK	$ 850
71 PINTO	$ 1650
73 COUGAR	$ 4450
76 DATSUN S.W.	$ 3950
77 FIREBIRD, V6	$ 5450
77 SAFARI S.W.	$ 5350
77 CAMARO Sport	$ 5950
77 PINTO S.W. AT	$ 4650
77 RABBIT AT	$ 5450
78 BOBCAT AT	$ 4250
78 MONTE CARLO	$ 5950
78 ACCORD	$ 6750
79 MUSTANG A.T.	$ 5950
79 DIPLOMAT,	$ 5650
79 OMNI, 4 door	$ 4950
79 COUGAR XR7	$ 6450
80 CAMARO	$ 7450

GLENOAK FORD
YATES AT COOK
384-1144
DEALER 6616

1970 and earlier

GTO
1969 350 auto, ps, pb, bucket seats, console, mags, radial TA's. $3495 obo. 388-6196. PAINTER MOTORS, 3005 Douglas St. Dealer 5802.

69 OLDS CUTLASS SUPREME, 4 door hardtop, good condition, power steering, radio, radial tires, trailer hitch and electric brake set up, trans rebuild, engine replaced, asking $1200. Phone 656-6730 before 2pm.

1965 BEAUMONT
New 327, customized interior, needs minor motor work. Serious inquiries from mechanically inclined only. All bills and receipts. $2100 firm. 382-4427 Mike before noon.

64 IMPALA, IMMACULATE condition. New paint, new 327 motor, cam, headers, etc. All other major components rebuilt. Asking $2500 or trade considered. 721-3680, ask for Brian

65 JEEP 4X4 WAGONEER, hunters special, only $750. 16' boat, motor, trailer. Ideal pleasure fishing all weather, $1750 or trade. Phone Len at 595-5343 or 3025 Shelbourne St.

1968 BUICK ELECTRA. NEW, metallic blue paint. All electrical options. Upholstery good but seat covers supplied. Make an offer on $1750.00. 386-0836 or 598-5921.

'70 CAMARO
350, std, ps, pb, mags, radial tires, just tested. A real bargain at $3295. 388-6196. PAINTER MOTORS, 3005 Douglas Street. Dealer 5802.

TRY US FIRST!
69 Mercedes 280S. Automatic, excellent condition, 388-6921, Metro Honda, Dealer 5876.

TRY US FIRST!
'70 Datsun 510. Automatic. Very low miles! 388-6921, Metro Honda. Dealer 5876.

CONVERTIBLE
1961 Chev Impala, must see. Asking $3,000. No reasonable offer refused. 592-7198.

69 VW SW, TESTED. ONLY $497. PALM AUTO WORLD INC., 386-8385, 3342 Oak St. Dealer 5260.

64 CHRYSLER SARATOGA, 2 dr, ht, power windows. $695. Colwood Car Mart: 1836 Island Hwy. 474-2233 Dealer 6716.

1963 MERCEDES BENZ, BLUE, standard, excellent body and interior. $1695. WILLIE DODGE CHRYSLER, 382-2313, 3200 Douglas. Dealer 5881.

66 Valiant Cignet
Buckets, console shift, good clean condition. $975 478-2955.

1970 CADILLAC ELDORADO, loaded. Asking $2495. Bridge St. Motors. Dealer 5161. Ph. 388-5714 or 382-6315 or 652-4244. Call anytime.

66 AUSTIN, 4 CYL., 4 SPD. only $689. PALM AUTO WORLD INC., 386-8385, 3342 Oak St. Dealer 5260.

70 PLYMOUTH ROADRUNner, 383, auto, consul, buckets, custom stitching, new paint, fresh engine. Asking $6500. 383-7670

69 CUDA, 318 AUTO, POWER steering, standard brakes, floor shift, Mickey Thompson valve covers, Sun tach, $2600 or best offer. 656-2097 after 5:30 pm.

1970 TOYOTA CORONA MARK II, automatic, good general and mechanical condition, tested, $1300. 478-6839 or 386-6610 after 6pm.

1970 FORD WAGON, V8 AUTOmatic, power steering, power brakes, good conditon, $695. Phone Bruce 477-9581 or 385-2598.

1968 CORONET RT, 440 MAGnum, automatic, roadwheels, new paint, excellent condition. $2900 O.B.O. Call David at 656-5591.

67 FALCON. NEW TIRES, brakes and tune up. 6-cylinder auto., tested, very clean. $950. Phone 595-4434 or 652-1622 Jerry.

1965 RAMBLER AMBASSADOR 2-door coupe, good radials, new brakes, new exhaust system, good running order. $995. 384-5261.

68 IMPALA, WHITE WITH black interior, 2-door hardtop, auto, p.s, p.b, 307, air conditioning, six good tires. Excellent conditon. $1750. 595-7406.

1957 PACKARD STATIONWAgon, V8, automatic, power steering, radio, heater. Original factory color 2 tone gray. $3,750 OBO. 381-0993, 385-0668.

1968 FORD COUNTRY SQUIRE, good condition, original owner, V8 automatic, well equipped including roof rack and snows. $900. 595-1495

EDWARD motors ltd.

OUR FIRST
SUBARU SUPER SALE
Demonstrators
new Sedans
Hatchbacks
4x4 Wagon
Hardtops
FROM $6495

Heavy duty undercoat optional metallic paint
$184 Retail value for $1
COME IN AND SEE OUR SELECTION!

★ ★ ★ ★ ★

See our
SAAB
and
SUBARU
DISPLAY
in Mayfair Mall all this week!

EDWARD motors ltd.
3319 Douglas
(Opposite ICBC)
Dealer 6605 384-1161

Les Carr's
SALES and LEASING LTD.

THESE SPECIALS CANNOT BE BEATEN!!!

63 Fairlane	$1988
64 Galaxie	$1588
76 Coronet	$1888
76 Pinto	$2500
77 Honda	$3988
78 Corolla	$4088
79 Datsun P/U and canopy	$5988

WE ALSO OFFER THE FOLLOWING FINE AUTOMOBILES
80 Citation 6-cyl
79 Skyhawk
79 Camaro
79 Trans Am T/Bar
78 Lancia Beta
78 Granada
77 Datsun 710
75 TR7
75 280Z 2 + 2
70 Mercedes 280S
68 Riviera

385-4444
INDOORS AT
854 Pandora at Quadra
Parking Rear Dealer 6690

1967 ACADIAN CANSO, 2 DOOR hard top, new rebuilt 327, immaculate body and paint, interior needs work. $2500. 656-1326.

67 SIMCA 1000 4 DR., 4 SPD. As is for $499
COLWOOD CAR MART
1836 Island Hwy. 474-2233
DEALER 6716

70 SUNBEAM ALPINE
4 sp. $999
COLWOOD CAR MART
1836 Island Hwy. 474-2233
DEALER 6716

1970 VOLKSWAGON BEATLE, 65,000 miles, new paint, good condition. Tested, $1500. 386-2406.

66 MUSTANG, NEW ENGINE, 289, $2000 custom paint job, mags, headers, trac bars, phone Marg 478-5415 after 5. Offers.

1962 THUNDERBIRD 2-DOOR hardtop, good condition, white and brown, 125,000 miles. $1650. 656-4783.

'70 T BIRD, NEEDS CAM shaft, otherwise excellent condition, fully loaded, best offer. 479-8876 after 5pm

1967 AUSTIN 1100, 35 MPG, new tires, no rust, city tested. Ideal students car, $500. 383-3020.

1970 FORD MARQUIS STAtionwagon. Electric brake set up for trailer. 429 cubic inch motor, $1200 O.B.O. 474-2916

1967 DATSUN 411, 4 DOOR sedan. 70,000 miles. Inspected until December 1980. $550 or offers. 598-6226

1964 BISCAYNE. 4 DOOR, REbuilt engine. Asking $275 or best offer. Phone Du Moniz, 479-6490 after 5pm

68 CAMARO, NO RUST, EXcellent condition, new tires, new paint, automatic, trades considered 658-5721.

'70 CORONA AUTOMATIC, 52,000 miles, good condition. Asking $1000. See at 1170 Balmoral, in back. 383-0129.

68 CUTLASS SUPREME 400, power steering, power brakes, many new parts, offers on $1400. 382-9642.

68 METEOR, AUTO. PRICED to sell, $289. PALM AUTO WORLD INC., 386-8385, 3342 Oak St. Dealer 5260.

1968 THUNDERBIRD, 2 DOOR hardtop, vinyl roof, full power options, must be seen, offers on $2300. After 5pm, 598-5484

1963 BUICK LESABRE, MEchanically sound, good engine, needs body work, best offer. 383-1853

EXTREMELY RARE
57 T—Bird, E—Series, stick, needs complete restoration. $7500. 642-3208, 642-5511.

'54 CONSOLE, RUNS GOOD, good tires, prime restorable or good transportation. $200. 478-4139, 5-7pm.

1961 MORRIS BODY COMpletely redone. Also, numerous spare parts for 1961 model. Phone 385-8139 between 5-7pm.

THREE POINT MOTORS
Mercedes-Benz
PORSCHE

VOLVO
Only 7,500 miles on this beauty. 1979 244 GL in gold metallic, special stereo system, etc. Like new! $10,975

RABBIT
1979 diesel deluxe with sunroof, 5-speed transmission, radio. Only 10,000 miles $7,995

OPEN WEEKDAYS TILL 6 P.M.
Government at Hillside
385-6737
Dealer 5053

Honda
CAR CENTRE
YATES AT QUADRA

1980
★ HONDAS ★
Run On
★ Regular ★
★ Gas ★
—Except SRE Models—
BUY OR LEASE A HONDA NOW FROM VICTORIA'S FIRST HONDA DEALER
Open 'Til 9:00 P.M.
Monday to Friday
BANK FINANCING, INSURANCE, LICENCE PLATES ALL AT OUR ONE STOP NEW & USED CAR CENTRE
386-6707
Dealer No. 5668

SSS SAUNDERS sales & service
1824 Isl. Highway 474-2211

78 Buick Skyhawk H/B, V6 $5295.
78 Datsun King Cab PU, 4 spd, bucket seats, 13,000 mi. $4995.
76 Monarch 2 dr. HT, auto, P.S. $3695.
73 Celica 2 dr. HT, 4 spd. $3295.
73 Cricket 2 dr. HT, auto, radio, 40,000 mi. $2595.
72 Corolla 2 dr. cpe. auto. $2895.
72 Ford Ranger PU $2195.

Saunders Sales & Service Ltd.
1824 Island Highway
474-2211 474-1622
Dealer 5932

67 MINI STATIONWAGON, new motor and trans, new paint, excellent condition, $1400. or best offer. 479-8090.

1966 BUICK LESABRE, RADIO, power brakes, power steering, running. Best offer. 478-2428, after 5:30 pm.

1970 THUNDERBIRD, BEAUtiful car, extras, $2,475. Oak Bay 592-7468.

70 CHEVELLE SS 396 AUTOmatic, very good condition. Best offer. 479-4215.

65 CHEV, TESTED, RUNS very well, $650 or offers. 656-3450.

63 AUSTIN CAMBRIDGE, mint condition. Best offer. 383-4352 or 385-4909

1970 MAVERICK, 2-DOOR, 351 Windsor, 4-speed, good paint. Offers. 384-5750.

69 VOLKSWAGEN BUG, NEW valves, reliable transportation. $1200. 386-8963.

1969 ENVOY EPIC AUTOmatic, new carburator, extra parts. $500. 595-6330.

1966 CORVAIR 2 DOOR HARDtop, 50,000 original miles, automatic $2750 598-2622.

65 ACADIAN CANSO SPORT Deluxe, 283, all stock, $1500 or best offer. 388-9972.

1970 VW BEETLE, GOOD CONdition, runs well. $1500 or best offer. 595-5481 after 5.

VERY RARE 1937 SINGER Bantam, 3 door. Body and frame only. 478-0563

1966 BEAUMONT, 283 BORED out, 3 speed, $1400 or best offer. 595-0401

'70 PLYMOUTH SATELLITE Dodge, as is. Open to offers. Mavterick parts. 595-8401

'70 MAZDA R100. 15,000 ON new motor, 4-barrel, 4-speed; all new. After 6, 382-1467.

1964 BELAIRE CHEV, 4-DOOR, 6-cyclinder. $300 or best offer. 595-8930.

67 FORD FAIRLANE, $350 OR best offer. Phone after 6pm 658-5884

PARTIALLY COMPLETE 58 Volkswagon, BahaBug, $300 or nearest offer. 385-4261.

1940 DODGE COUPE, FULLY restored, lacquer paint, 318, automatic. $8500. 656-1930.

69 CADILLAC SEDAN DEVille, needs repairs, $750 or offers. 479-6870

66 CANSO 2-DOOR HARDTOP, V8 automatic, stereo, $2500. Consider pick-up in trade. 386-3748.

1940 FORD DELUXE COUPE hot rod, $3500 or trade for Harley or truck. 386-3748.

'68 ENVOY, GOOD RUNNING condition, body good, no rust. 479-0385

62 PONTIAC LAURENTIAN, good running order, $375. 384-1139.

1969 RAMBLER STATIONWAgon, $950 or offers. 385-8733 after 6pm.

1969 FORD WAGON, ALL power, tested, good condition, $695. 477-9216.

69 MUSTANG, MUST SELL, Fastback, 302, $2000. 383-6181, after 5.

1970 CHEVELLE 2 DOOR hardtop, V8 automatic. 478-9172 or 381-6066

67 CAPRICE, 2 DOOR HARDtop, bucket seats, floor console. $800 O.B.O. 479-2676.

1969 MUSTANG MACH I, 40,000 miles. $7000. 382-6132, 477-6614.

1970 FORD 2-DR HARDTOP, $750. 477-0789.

REG MIDGLEY
AMC
Jeep
Renault

HEY LOOK!
Small Automatics!
'77 PINTO PANEL
'78 CHEVETTE
'79 PLYM. HORIZON
'78 ACADIAN
'78 BOBCAT WGN.
'75 PACER 2-DR

★ Safety Tested!
★ Written Guarantees!

REG MIDGLEY MOTORS LTD.
"The Super Lot"
Douglas at Cloverdale
385-8756
Dealer 5186

WILLE
Dodge • Chrysler

JUST ARRIVED
'80 COLTS
Automatics and 8 Speeds
Most Popular Import From Japan
THE MILEAGE CHAMPIONS
★53 MPG★
Highway
Check and Compare
√ Lowest Price
√ Reliable 1.4 litre
√ Total comfort

382-2313
3200 DOUGLAS
AT CLOVERDALE
DEALER 5881

De Pape

PONY
1965 Mustang convertible, 289, 4-spd. Dedication — love — many $$$ spent have turned this into one beautiful automobile. Fun to own — a definite appreciating investment. Buy it!

BMW
77 320i, economical fuel injected 4-cyl., with sunroof, stereo cassette, factory alloy wheels. Local one-owner in beautiful condition.

78 Seville Custom Opera Coupe
77 Cadillac Eldorado, Loaded
77 Cadillac Coupe, 25,000 mi.
77 Jaguar XJS Coupe. NICE!
76 Mercedes 300 Diesel, loaded
80 Datsun 280ZX
80 Suzuki Convert 4X4
78 Bronco 4X4
77 Nova auto, 6, 21,000 mi.
76 Olds Omega Coupe Clean!
73 BENZ 450 SL — 2 tops

Open 8:30-5:30 Closed Sat.
DePAPE MOTORS LTD.
Indoors at 779 Pandora
384-8035 Dealer-5311

'65 OLDS DYNAMIC 88, ROCKet V8, 90,000 miles, still running, new brake job, $300. 592-5850

1970 FORD MAVERICK, RUNS well, needs some work. $500. 382-3943.

PRIVATE, 63 DODGE 440, 2 door, 1 owner, lady driven since new. 478-5491.

'68 VW, RUNS WELL, NEW brakes, tires. Inspected, $550. 477-7793.

68 DODGE DART SLANT 6 automatic. Offers to $700. 598-3773.

66 ACADIAN, 6 CYLINDER, 4 door, tested, runs well, 2 snow tires, $600. 592-0359

1970 MAVERICK, VERY GOOD condition, automatic, $1250. 652-3052.

MECHANICS SPECIAL. 1968 Buick Special, requires new piston rings. 592-6487

1957 CADILLAC, JUST PAINTed, good runner, upholstery needs work. $850. 477-0422.

1970 MONTEGO, 351 CLEVEland, $600 or highest offer. 477-0086.

1970 MACH I MUSTANG, COMpletely stocked. Good investment at $4500 642-5846 478-3163.

1968 CORTINA STATIONWAgon, 62,000 miles, $750. 477-4384

69 RENAULT, RUNS WELL, offers. 642-3930.

1966 COMET 6 CYL AUTO, NEW tires, $350. 656-6806.

68 IMPALA, 4 DR., H.T., P.S., p.d., p.w. Offers. 384-3595.

68 GALAXY, 2DR., H.T., P.S., p.b. 384-3595.

68 VW BUG, GOOD CONDItion, $1600. 595-1115.

1969 LTD FORD, GOOD CONDItion. $500. 595-4168.

69 DATSUN 510, 76,000 MILES, best offer. 595-8791.

69 MUSTANG FASTBACK, 302 auto, $3000. 658-8264.

'54 CHEV, GOOD CONDITION. To view 616 Kelly Rd.

150 CARS FOR SALE

Speedway

VOLKSWAGEN

971 YATES at Vancouver
385-2415

CAMPERS

80 VW Vanagon
79 VW Westfalia A.T
78 VW Westfalia
75 VW Westfalia
74 VW Westfalia

UNDER $2000

74 Toyota	$1795
72 VW Van	$1295
72 Pontiac	$1895
72 Chev Impala	$1695
71 Ford Van	$1595
69 Rambler	$1395

DOWNTOWN at
Speedway Motors Ltd.
971 YATES
Dealer 5180 ★ 385-2415

COLWOOD CAR·MART LTD

OPEN 9-9
474-2233
1836 Island Hwy. Dealer 6716

77 SUBARU WAGON, $3495; 77 Crew Cab truck, $5495; 76 GMC 4x4, $5495; 76 Toyota 1200, $2895; 76 Charger, hardtop, $3195; 75 Chev Wagon, $3195; 74 Buick Hardtop, $2995; 72 Cortina GT, $1595; 72 Buick Sun Coupe, $2995; 71 Ford Sedan, $1250; 70 Chevelle Sedan, $1495; 70 Lincoln MKIII, $3495; 69 Riviera, $3495; 69 T-Bird, $2495; 67 Cougar, $1995. JC Motors, 837 Yates Street, 384-0921, Dealer 5011.

SPELL

IT

OUT

When you have something to sell, the easiest way to find a buyer is to spell it out in print! You do that by placing a low-cost Classified Ad in the newspaper, telling our readers what you have to sell. We'll help you. Give us a call today at 386-2121.

151 SPORT, IMPORT CARS

capital city auto BMW FIAT

DEMOS

1980 BMW 320i, Corona yellow, Recaro sport seats, mag wheels, sports steering wheel, stereo cassette, 11,000 miles. List $17,230. NOW $16,500

1980 BRAVA — 4 door, 5 speed, air conditioning, power st., AM/FM stereo. Was $9920. NOW $9200

1979 STRADA — 4 door, front wheel drive, 5 speed, AM/FM radio, rear wiper. Was $6995. NOW $6400

USED CARS

1979 FIAT X1/9, stereo cassette. Replacement price ~~$11,000~~ $8595

1979 RENAULT Le Car GTL, blue, AM/FM $5495

1978 BMW 320i, Polars Silver, 16,000 miles, Pioneer stereo cassette. $12,995

1977 HONDA Accord 5-speed, Silver, 55,000 miles. $3995

1976 FIAT 131 4-door sedan. 38,000 miles. $3995

1976 VW Rabbit, 4-door, excellent condition $4495

1974 DATSUN B210 HB, new paint. $2500

1750 GOVERNMENT
386-7508 Dealer 5066

RX7 GS
MAZDA
In white, 5 speed, sun roof, stereo.
AT ONLY $10,995
CONTACT BERNIE LEWIS,
CAPITAL CITY AUTO
Dealer 5066 386-7508

BMW CS
COUPE 3.0
In Fjord blue metallic. Concours condition. Rare opportunity at $16,500.
CONTACT BERNIE LEWIS,
CAPITAL CITY AUTO
Dealer 5066 386-7508

CASH
For quality sports and import automobiles
DePAPE MOTORS LTD.
Indoors at 779 Pandora
384-8035 Dealer 5311

LE CAR
1980 RENAULT. Beautiful sporty and fun to drive. Priced to sell. DePAPE MOTORS Ltd. 384-8035. Dealer 5311.

1976 TRANS AM, 455 WITH 4 speed, must sell, $6700. 477-4832 after 6

151 SPORT, IMPORT CARS

SPORTY FAMILY CAR
1974 Datsun 260Z, 2 plus 2, 42,000 miles with a slider, white. Will accept small trade. Victoria number 727-2528

Z-28X
Beautiful white and red interior. AM/FM radio, 24,000 miles. Magnificent condition 1979 model. $10,500. Phone 592-3842.

1975 TR-6 TRIUMPH, 6 CYLINDER, overdrive, good mileage, new clutch and blue paint. Well maintained. Must be seen. 478-9217.

MUST SEE BEAUTIFUL '73 Datsun 240Z, perfect silver body, black interior. Must sell by Friday. Best offer takes. After 5pm, 595-4824

RARE 69 MUSTANG CONVERTIBLE, 79,000 miles, V6 automatic, excellent condition. $5500. Serious inquiries only. 478-6420.

1975 MG MIDGET, TAHITI blue, 1-owner, 37,000 miles, new tires. Excellent condition. $3750 or best offer. 384-4155, 479-4921, 112-743-5952.

1973 MGB. EXCEPTIONALLY clean and well maintained $3585. 384-1721, 592-3121, Sports and Classic Cars, 640 lower Hillside. Dealer 5433.

1957 ROLLS ROYCE R.H.D. SILver Cloud, Sports Salon, Factory Sun Roof, Wide Whites, New Paint, take partial trade vintage or modern. Penticton, 492-8457.

78 DATSUN 280Z WITH 32,000 miles, AM/FM 8 track, 5 speed, interior and exterior in excellent condition, $9500 o.b.o. 656-7578 after 5pm.

1971 ALFA ROMEO BERLINA, needs work, would be excellent for mechanic, $1250. 598-5422 or 598-9078.

BEAUTIFUL 1976 SILVER Datsun 280Z with black interior. 39,000 miles. 4-speed. AM/FM radio. Asking $7400. 477-9132.

71 TRIUMPH GT6+, 6 CYLINDER, 4 speed, lots of power. Fun to drive. $3500 or nearest offer. 656-2064

1963 CORVAIR CONVERTIBLE, new top, all new brakes, standard, orginal paint, should be repainted $2550 598-2622.

1969 4 DOOR VOLVO 164 AUTOmatic. 124,000 miles, radio, tested, excellent condition. $1995. 383-7951 after 5pm.

74 MGB, LOW MILEAGE, 3 tops, new radials, shocks, alternator, starter, clutch, valve grind. $4600. 595-6237.

1970 FIAT 124 SPYDER, LESS than 3,000 miles on engine, excellent running condition. $3500 or best offer. 385-9715.

1973 VOLVO 145 WAGON, EXceptional condition, six Michelins, Bosch lights, trailer hitch, $4200. Phone 598-2068.

71 MGB, EXCELLENT CONDItion, fully equipped, can be seen at 465 Niagara #105. For information call 385-9772.

MUST SELL 75 CADILLAC convertible, mint condition. 40,000 miles. $19,000 or best reasonable offer. 479-0438.

HAVE FUN IN THE SUN with a 79 MGB, like new, still under warranty. 592-6114.

77 TRIUMPH SPITFIRE, ONLY 17,000 miles, immaculate condition. 652-9067.

BURGUNDY RED 1974 AUDI 100LS, only 32,000 miles. $4500. 478-8052

74 MG MIDGET, RADIALS, EXcellent condition all round. $2900 firm. 383-2431 or 382-1757.

79 MAZDA RX7, 4 SPEED, full warranty. After 6pm, 386-3070

79 AUDI FOX, 24,000 KM, radio, sunroof, 4 door, 4 speed, $8000. 727-2317.

1977 PEUGEOT 604, 28,000 miles. All options, immaculate. $9500. 112-748-8851 after 6pm.

JAGUAR 3.8S 1965, 4 DOOR, automatic, white, red leather interior, $4,000. 656-5344.

71 LT-1 CORVETTE, 4 SPEED, flared, all options, immaculate. 1917-C Hampshire.

1962 VOLVO P1800, NEEDS work, $1600 or best offer. View at 3579 Savannah.

1973 TR6, 65,000 MILES, $3100 IN repairs just completed. $6,300 OBO, 112-754-7609

1977 ALFA SPYDER, EXCELlent condition, 112-537-5048 between 5-7pm.

67 MGB, GOOD CONDITION, 3 tops, leather seats. $2000. 592-6964, ask for Hugh.

'79 TRANS AM, WHITE, BLUE interior, Blue Eagle, $8500 or best offer. 652-3864

'78 MGB, 22,000 MILES, ALL options. Excellent condition. $7600. After 4pm, 388-6702.

1976 TR7. WHITE, GOOD CONdition, AM/FM cassette, 46,000 miles, $4,500. 652-2349.

76 TRANS AM, STORED, 9200 original miles, like new, extras. $7400. 385-0302.

72 GOLD MG MIDGET, GOOD condition throughout, asking $2600. 477-2713

'79 VOLVO MODEL 244DL, mint condition, 3300 km, steal at $8995. 477-0251 before 6pm

1977 SILVER AUTOMATIC 280Z Datsun 2+2, 30,000 miles, beautiful car, asking $7500. 479-9123.

1951 AUSTIN A40 DEVON 4 door, new brakes, good condition. 385-2442.

1974 FIAT 128SL, 39,000 MILES, excellent condition, $2200. 656-6962.

'73 SILVER DATSUN 240Z, IMmaculate condition, must be seen. $5300. 479-7468.

1974 FIAT 124 SPYDER, EXcellent condition throughout, $4200 or best offer. 385-9224.

1959 CORVETTE, $13,000. After 6pm, 385-9320

1979 DATSUN 280ZX, $9800. 112-754-6078

1972 TR6, 42,000 MILES, VERY good condition, $5700. 656-6595

154 TRUCKS, BUSES AND VANS

GARDEN CITY
AUTO LEASE LTD.

HOME OF THE
SUZUKI
4 WHEEL DRIVE
30-35 M.P.G.

78 GMC ¾ van V8 auto
78 Chev PU V8, 3 spd
77 Chev ¾ 4x4
77 Super Cab
77 GMC ¾ PU V8 auto
76 Ford Super Cab
69 Ford PU ¾ ton

TRADES WELCOME
No Reasonable Offer Refused
100% FINANCING O.A.C.

Open 9 a.m.-8 p.m.
2978 Douglas St.
382-9111 Dealer 5721

ABSOLUTE MINT!
1978 Datsun PU, deluxe cab, auto, 10,000 miles only, front and rear hitches, rear step bumper. Deluxe canopy. $5988. Les Carr's, 854 Pandora at Quadra, 385-4444.

154 TRUCKS, BUSES AND VANS

GlenOak Ford

★ OVER 50 ★
TRUCKS
VANS — 4X4'S
SUPER CABS
AS LOW AS
★ $6870 ★
STOCK #80286

GlenOak Ford

TRUCK SALE

78 BLAZER 4X4
V8 AT, radio, P.S, P.B. Only 17,000 KM. Like new $7595.

77 GMC ¾ TON
V8 AT, radio, P.S, P.B, 25,000 mi. Excellent condition $5175.

77 DATSUN
Sportruck long box AT, overload springs, wired for camper, 25,000 mi. Now $4495.

76 TOYOTA SR5
short box, excellent buy at $4295.

74 FORD F100
½ ton V8 AT, P.S, P.B, radio, heavy bumper with hitch, slider window $2195.

73 DODGE
Club Cab ½ ton, V8 AT, P.S, P.B, radio, 53,000 mi. $2595.

B MADSEN MOTORS LTD.
2691 Sooke Rd. (Glen Lake)
478-5011 Dealer 5450

78 TOYOTA LANDCRUISER pickup 4x4, 4 speed, 4200cc 6, 2 barrell, 3 speed transfer, excellent gas mileage, heavy duty bumper, trailer hitch completely wired, 4 brand new 750x16 tires, 1-ton chassis, 7' box, skid plates on running gear, custom canopy, insulated, roof rack, hunters delight, cream—puff shape, 15,000 miles. View at Colville and Tillicum. Offers at 382-4615 or phone owner 112-647-5540 after 5pm.

1977 TASTEFULLY-CUSTOmized Chev Van, 19,000 miles, 305 V8, auto, p.s, p.b, excellent condition, sleeps 3, overhead stereo, sunroof, cabinets, quality carpeting, BFG radial T/A, 7 extra tires, heavy-duty battery/shocks, sink, icebox, many extras. $10,500. After 6 pm, 477-8987.

4X4
1976 Ranger F-250, cassette deck, all terrain radials mags. $6495. 382-2313, WILLE DODGE CHRYSLER, 3200 Douglas. Dealer 5881.

BLACK 1978 CHEV S.W. VAN, 28,000 miles, power steering, power brakes, 7 radials, customized, vinyl interior, high backed seats, radio, stereo, and much more. Excellent condition. Offers on $6200. 388-6894.

1965 FORD MERCURY ¾-TON, standard transmission, motor recently rebuilt. Solid body and tested. Canopy included. Fully insulated. Panelled and carpeted. Must see. $1300 firm. 383-4252 after 5pm.

76 DODGE RAMCHARGER, V8, automatic, power steering, power brakes, factory trailer towing package, 37,000 miles, excellent condition. $6000. 727-2317.

1973 DODGE KARY VAN, GVW 8200 pounds. 1974 Dodge Kary Van, gvw 8200 pounds. Both automatic and in good running condition. To view contact R.W. Denson at 384-4131

1973 FORD ¾-TON PICKUP, excellent condition, 80,000 miles, new brakes, exhaust, paint, transmission, just tested, V8 automatic, AM/FM radio, $2795 or best offer. 381-0993

76 GMC VANDURA, AUTOmatic, beautifully finished, sofabed, stereo, bay window, carpeted, insulated, motor excellent condition, moving east. $4000. 474-1981.

'74 DODGE VAN, 6-CYLINDER standard, rebuilt transmission, radio, mounted snow tires, panelled walls, roof vent, 70,000 miles. $2400. 1318 Richardson St. 384-7585.

1975 HEAVY DUTY DODGE Power Wagon, Club Cab, 4x4, 8' box, 440 engine, 40,000 miles, 2-hitches, winch, 100-gallon gas tank, Michelin tires. Phone Gus, 656-1131.

74 GMC VANDURA 3/4 T, L.W.B. V8, AT, PS, PB, radio, lots of miles but runs great $2995
COLWOOD CAR MART
1836 Island Hwy. 474-2233
DEALER 6716

74 GMC JIMMY
4x4, auto, ps, pb, white spoke mags. $4250. GARDEN CITY AUTO LEASE. 382-9111, 2978 Douglas St. Dealer 5721.

77 DODGE 200 VAN, V8 AUTO., power steering, power brakes, partially camperized, swivel buckets, shag rug, $3,995 OBO. Trades. 478-6529.

73 CHEV CHEYENNE ½ TON, rebuilt 350, automatic, power steering, power brakes, box rusted, $1,650 offers, trades. 478-2541.

68 FORD F100 RANGER, TWO tone, 360, 4 speed, new tires, mags, camperized, parts and extras, excellent condition. $3500. 385-6640 or 382-4133

1975 FORD VAN CUSTOM club wagon, power steering, power brakes, air conditioning, radio, 388-5113 days. 386-0081 nights.

73 VW 7 SEAT BUS, SUNROOF, ideal for around town or touring. Spacious, yet good mileage. Excellent condition. 74,000 miles. $4200. 477-1660

1974 GMC SUBURBAN, V8, power steering, power brakes, radio, automatic transmission, new paint, trailer package. 477-0872.

1977 CHEV ¾ TON CAMPER special, 350 - 4 speed, power steering, power brakes. Dual tanks, tilt steering, low mileage. $5000. 474-2513, 652-2064

'74 FORD ½-TON, NEW AUTOmatic transmission, many other new parts, tape deck, good condition. Must sell, $2500. 383-3384 after 6pm

L979 FORD LARIAT F250 ¾ ton camper special, immaculate condition, automatic, power steering, power brakes, limit slip $9,000 firm 642-4201.

154 TRUCKS, BUSES AND VANS

1957 GMC 1-TON, ALUMINUM moving van, rebuilt motor, good tires, no rust. In excellent all round condition. Must sell. Best offer around $1200. 386-5417.

1971 TOYOTA HI-LUX, 4 speed, rebuilt transmission, new clutch, front shocks, and exhaust. Reasonable condition. Askng $1250. 477-9723

1979 DODGE ½ TON STEPSIDE pickup, 4 speed, deluxe interior, mag wheels, power equipped, 2700 miles. As new. $5700. 477-9723

1979 GMC WINDOW VAN, power steering, power brakes, custom trim and interior, 2 tone paint, sunroof, much more, $8750. 592-0811.

1976 DODGE MAXIVAN, AIR conditioning, 360 V8, automatic, PS, PB, tinted windows all round. 55,000 miles. Excellent. $5000. or best offer. 595-8818.

75 FORD F250, 4X4, L.W.B., V8, 4 spd., PS, PB $4995
COLWOOD CAR MART
1836 Island Hwy. 474-2233
DEALER 6716

71 VOLKS WINDOW VAN. Runs well $2995
COLWOOD CAR MART
1836 Island Hwy. 474-2233
DEALER 6716

77 FORD VAN, SHORT WHEEL base, 29,000 miles, custom interior. Best offer. Before 5pm 381-6796

MUST SELL QUICK '69 VOLKSwagen window van, good mechanical condition. $1200. 383-9894.

1977 FORD 4X4, AUTOMATIC, dual tanks, excellent condition, $6,300 or best offer. 658-5806 or 386-2274.

77 GMC SHORT BOX 4X4, MAGS and tires, lift kit, custom seats, roll bar, immaculate condition, low mileage, $7,500. 477-3316.

1972 FORD VAN, LOW MILEage, good condition $2,000. Please call between 8:30-4:30 pm. Monday-Friday 384-1422.

77 GMC ¾ 4X4 5 TON WENCH, new paint, 40 channel CB, heavy duty front bumper. $7,300 or best offer 385-4692 between 5-9 pm.

1975 GMC VAN, V8 AUTOmatic, power steering, power brakes, mags, short wheel base, $3500 or best offer. 382-6861.

62 GMC COMMERCIAL STEPvan, 6 cylinder, 7'X6'X15', rebuilt, $1,950. 978 Easter Road, 388-7419.

77 JEEP CJ7, REMOVABLE hardtop, 23,000 miles, V8 automatic, Quadra trac, Quadra low, like new, $7950. 479-7613

1979 FORD ½ TON 4X4 SHORT box. Loaded, will consider trades. Phone 390-4007 or 468-7915.

78 DODGE 6 CYLINDER ECONomy, low mileage with canopy, all excellent condition, best offer. After 5pm, 656-4475.

1975 GMC ½ TON STEP SIDE van. Rebuilt trans. Good shape. Some rust. Ideal for camper conversion. $1500. 386-2874

MUST SELL BEFORE JULY 1, 71 Ford F250, V8, automatic, offers on $2200. 388-7733, days, or 383-91[illegible] after 5. Ask for Brad.

1966 DIVCO MILK TRUCK, 62,000 original miles. Excellent for camper or delivery, $575. 477-9761.

75 FORD S750, CAN-CAR-GRAVel box, 5 and 2, 23,000 original miles, $10,000 or best offer. 595-8129.

1964 LAND ROVER. GOOD condition. Needs small welding job. $1100 or offers. Phone 656-6325.

1974 DODGE 1 TON MOVING truck, 318, power steering, power brakes, automatic, dual wheels, $4200. 478-8625

TRADE 1977 FORD PICKUP for 14-16' fiberglass boat, motor, trailer, value approx. $3000. 478-0291.

1971 FORD ¾ TON WITH canopy. Good mechanical condition, 85,000 original miles. Phone 385-9244.

67 DATSUN PU $999
COLWOOD CAR MART
1836 Island Hwy. 474-2233
DEALER 6716

1973 GMC JIMMY 4X4 CONvertible. $3300 or offers. A steal at this price. 477-0422.

1976 TRADESMAN 200, 49,000 miles. New radials. Offers. 382-9681

1967 VOLKSWAGEN VAN, good mechanical running condition, $1500. 595-8538

72 CHEV VAN ¾ TON L.W.B., partially customized, must sell. 386-9654 after 6.

73 TOYOTA LONGBOX, NEW clutch and service. $1800 or close offer. 478-5075

TOUGH '63 CHEVIE FLATdeck, 4 speed transmission, $400 or offers. 384-3340

1979 SUZUKI LJ-80Q. 4-WHEEL drive, highway miles. Must sell. Best offer. 112-743-5613.

77 CHEV VAN ½ TON, 3 SPEED, 32,000 miles. Asking $4,700. 386-5170 after 6.

62 WINDOW VAN, RUNNING order, needs some work. $250 or best offer. 384-1002.

1968 FORD F350 1-TON FLAT deck. $2500. 478-6420 between 4-7pm.

ONE YEAR OLD HYDRAULIC dump box. Paid $1900, asking $1500 or best offer. 385-4177

'69 INTERNATIONAL BUS, new front end and mill, power steering. 381-2097

1976 DATSUN PICKUP, canopy. Excellent condition. 30,000 miles. Anytime, 383-3072.

72 FORD F100, 302, 57,000 miles, good condition $1950 642-3958.

1978 FORD 4X4 CUSTOM Bronco, 17,000 miles, many extras, $8500 firm. 478-3974.

1972 VOLKSWAGEN BUS, good condition. $2900. 479-5217, 386-3336.

72 DODGE VAN, CLEAN, well maintained, 6 standard, offers. 479-8487

1979 RENEGADE JEEP CJ5, 20,000 kms, new $10,000 asking $6800. 595-3296

72 MAZDA, NEW BRAKES, tested, mechanically sound, $1200. 478-6414

70 F250 FORD CREW CAB. V-8 auto., canopy, best offer 479-6231.

1970 FORD TRUCK XL, POWER brakes, power steering, $1500 or offers. 479-5420.

'64 CHEV 1-TON, ON DUALS, rough but runs well. $700. 382-4634.

69 FORD VAN, GOOD CONDItion, inspected, $2,000 or best offer, phone 592-1335 after 5PM

68 GMC, JUST TESTED, $1500 or best reasonable offer accepted. 478-5240, 479-0438.

74 ECONOLINE, 30,000 MILES, exceptional condition 384-7913 477-9445.

1964 INTERNATIONAL CAMPerized van. $500 or best offer. 383-7604.

1977 DODGE VAN 30,000 miles, V8 automatic, $4,700 388-9969.

77 GMC VAN, SUNROOF, PANelling, small V8. 478-8029

1979 GMC ½-TON SHORT BOX, 350 4-speed, $6800. 652-4670.

SHARP '79 EL CAMINO
$5850. 383-8985.

77 DODGE 4X4 SHORT BOX, canopy, $5,000 firm. 656-6217

6C1.69 FORD VAN, $2800. 383-0990 before 6:30pm

1969 GMC 1 TON STEP VAN, dual wheels, $1,300. 386-8426.

1971 FORD ½-TON, $1300 OR best offer. 642-3647.

154 TRUCKS, BUSES AND VANS

1960 FORD ½-TON, V8, $800 OR best offer. 656-3848.

68 GMC ½ TON, 4 SPEED, 6 cylinder, $1,375. 652-9472.

'71 FORD ¾-TON, $1500. After 5pm, 478-5983

1971 POWERWAGON 4X4, IN good shape, $1500. 384-2757

52 CHEV PICKUP, CHEV V8 running gear. 478-9172

1975 FORD, CUSTOMIZED, p.s., p.b. 479-9543 after 5:30.

65 FORD VAN, AS IS $500 OR best offer 477-6613.

1975 FORD 250. MINT CONDItion, $5,000. 382-8750.

1980 TOYOTA 4X4, SHORTBOX, as new, $7695. 112-743-4298.

1973 FORD 1 TON, $3000. 1967 Ford window van, $400. 474-1342

1965 FORD F-350 1 TON 12' flatdeck, $1,150. 479-7711.

'73 CHEV ½-TON, 454, AUTO, mags. $1650. 478-1777.

158 TIRES

D & D
TIRE LTD.

★ 8 SPOKE ★
WHITE WHEEL
★ SPECIAL ★
WHILE STOCKS LAST
—NEW SHIPMENT—

15x7
5 on 5; 5 on 5.5; 6 on 5.5
$37.95
15x8
5 on 5; 5 on 5.5; 6 on 5.5
$38.95
15x10
5 on 5; 5 on 5.5; 6 on 5.5
$46.95

16.5x8.25 (8 Hole)	$57.95
16.5x9.75 (8 Hole)	$61.95

Also, have good supply of nuts and centres to fit.

Deal For a "Combo" price on tires and wheels.

D & D TIRE
1620 BLANSHARD
BESIDE BAY PARKADE
382-7283

4-11-15 LT MAXI TRAC TIRES mounted on 8" 6 stud rims. Fits Chev 4X4. $195. Phone Tony 382-1414 before 4:30 or 112-743-2672.

FOUR 15" ET MAGS WITH mounted tires off '69 Chevy Nova. Call 386-8355 between 9am-5pm

1200X15 COOPER TIRES, spoke wheels, fit Dodge ½ ton, $300. 383-6186.

TWO GOOD 7.75X15 TIRES, mounted on 5-hole rims. Or swap for E78x14's. 479-5240.

160 PARTS, ACCESSORIES AND SERVICE

OSAKA MOTORS
TOYOTA DATSUN HONDA
VW RABBIT
Behind Douglas St. Dairy Queen

ENGINE REBUILDING
VALVE GRINDS
CLUTCH INSTALLATIONS
383-3043

BEL AIR 4 DOOR DEMO parts, 283 and trans 2 speed running $475, 194 and 283 heads complete, 350 new rebuilt complete $800, 350 Turbo trans $200, 289 and trans complete $500, 650 Holley spread bore $150 and more. Anytime 592-6879.

2002 OWNERS
Improve your handling and styling. At. wider 320i wheels complete with your existing tires. $60 each. Fitting and balance extra. Capital City Auto, 386-7508.

SPRINGS
Complete Repair Service for cars and trucks. LOGAN SPRING & SUSPENSION LTD., 40 Crease Ave. (Behind Budget Rent-A-Truck) 384-2744.

CAR STEREO AM/FM-CASsette complete with speakers, $150. Car stereo 8 track complete with speakers $70. CB radio 40 channel Colt, complete with power wing antenna, $150. 381-2028.

MGB TRANS, 1968, EXCELlent condition, $250. 1960 Sprite trans, also fits Morris Minor, $100. Pair new Austin A40 bumpers, Mercedes 220 grille shell, pair '66 Ford 15"x6" wheels. 652-4282 after 6 pm.

SOOKE STREET IRONS RUN For Fun 80. Biggest car show in B.C. June 28th, 29th, Sooke Flats. Events start at 11am, bring camping gear, rain or shine. Gates close at 2pm, no exceptions. 642-5894, 479-8655.

RADIATOR REPAIRS, FAST top quality repairs at Maurice's Auto Body, 427 Beta St., phone 386-3381 or 384-8094. Located behind the Burnside Pay and Save Gas Station.

J&L AUTO REPAIR
Domestic, import repairs. Engine, transmission rebuilding. Tune-ups, etc. Honest personalized service. Guaranteed work. Low rates. 479-5530.

1968 327, 194 HEADS, ISKY Cam, Holley 600, alternator, starter etc. Hooker Headers, Turbo 350 Dash 2 kit, cooler, all with under 200 miles on. Evenings and weekends 382-9350.

'56 CHEV 2-DOOR WAGON, M21 Excell torker; Holley mags and tires (MT); headers; 194 head; Jahns pistons; straight axle. Dismantled, ready for blasting. Bill, 383-6047.

VICTORIA 4-WHEEL DRIVE FREE WHEELING HUBS for any make of 4-wheel drive.
597 Hillside at Rock Bay
D-13531. 386-6511

PROTECT YOUR ENGINE, diagnostic cooling system analysis, 20 tests, $12.50. Capital Radiators & Batteries, 817 Fisgard Street, 385-0421.

'71 FORD PINTO FOR PARTS, or whole. Smashed front end, good interior, bucket seats, 4-speed, 2000 CC engine. Much more. 478-4098.

AM/FM SHORTWAVE, 6 OR 12-volt VW radio for VW type III, $40, roofrack (basket-type) for VW Type III station wagon, $15. 652-3769.

NEW FRONT AND REAR shocks, fits 6-cylinder Austin, 1960, $35 each; new front exhaust pipe, $50; two rebuilt carburetors, $60 pair. 652-3769.

FOUR GR70 RADIAL TIRES, mounted on Corvette Ralley rims, must sell, $425, no reasonable offer refused. Big block Chevelle springs. Dan 479-2724.

1972 351-C FORD MOTOR, EXcellent shape, 52,000 miles; 1964 Ford 352, 64,000 miles, $200; 1966 Ford pickup transmission, 3 speed, $100. 112-743-2110.

EXCELLENT COMPLETE Chev turbo 400 transmission, $250. Turbo 350 transmission, $155. 12 bolt posi-traction, $75. 478-7542, or 479-0135 nights.

MGB TRIUMPH ROVER AUStin, tune-up, brake, clutch, shocks, engine rebuild parts, all new. Crystal Service 384-5321.

EMILIO'S
Auto Trans — Brake Specialists
402-B Esquimalt Rd. 386-5522

160 PARTS, ACCESSORIES AND SERVICE

USED PARTS FOR DATSUNS, Toyotas, Pintos and Hondas. Bob & John's Auto Body, 112-743-9141, Cobble Hill.

CAR CASSETTE DECK, 12 watts, few months old, with high power brand new speakers. $90. 382-4991.

MAZDA R100 FOR PARTS OR restoration, $375. 63 Citreon stationwagon for parts. $150. 658-8751

318 WITH 3 SPEED AUTOmatic, $100. Toyota 18 RC for rebuild, $75. VW 1200, $50. 382-0746

L969 CHEV 350 4 BOLT MAIN, 4 barrel, 8000 miles on rebuild, very strong, complete, offers. 479-2846.

FOUR CHROME SPOKE RIMS with caps and nuts to fit Ford. 8 bolt pattern 8¼"X16.5 $375 or offers. 479-9214.

WANTED: BELL HOUSE, rear mount, clutch pedal assembly for small block Dodge. Phone Linda, 384-1428

68 CORVIAR MONZA 110. ENgine stripped, $200 O.B.O. 63 VW Bug, custom, not finished $700 O.B.O. 479-4124.

4 KEYSTONES CLASSIC mags, 2 6x14 2 7x14, 2 on radial TA's, 2 Jensen coaxle speakers. 592-2767 between 4-8pm.

WANTED: LONG SHAFT MANual transmission for small 6 cylinder Ford, reasonable. 383-2866.

BIG BLOCK CHEV HIGH RISE $125. 283 for rebuild $50. 2 three speed standards, $25 each. Power glide $20. 384-0339 days

FAIRLY NEW HEAVY DUTY Monroe front shocks, and air shocks. Most Dodge products, reasonable, 656-0080

63 IMPALA SS. 63 CHEVY II SS. Various parts; manifold, carbs etc. Also some tires and rims. 479-9884 after 4:30.

1966 BUICK LESABRE, RADIO, power brakes, power steering, running. Best offer. 478-2428, after 5:30 pm.

FOUR OLD STYLE CRAGAR SS 8"x15" mags with Roadhugger G&N 60 series tires. $450, offers. 478-5710.

16' CAR TRAILER WITH 6' cover, electric brakes. $1750. 478-0280.

307 CHEV MOTOR COMplete, excellent and low mileage. $600 or best offer. 478-2954

1968 ISUZU BELLETT, GOOD engine. Selling parts or as whole. 384-4859 or 479-9141 evenings

FOUR 14" CHEVY CHROME reverse rims, good condition, $100. 479-2846.

1966 AUSTIN 1100, MINOR front end damage. Ideal parts or fix up car. $125. 383-3020.

55 CHEV DELIVERY BODY plus chrome, less drive train, $600. 595-7779.

4 NEW MERCURY MONARCH 14" hubcaps, cross hatch design $40 each. After 6 478-4572.

'76 CORVETTE REAR END, complete, low mileage. 350 Chev engine. 477-2126 until 11:30 pm.

ROOF RACKS. MG SNOWtires. Garage Sale. June 28 9-3 only. 1158 Old Esquimalt.

FORD 250 POWER STEERING fits up to 73, good condition, $200. 656-3513.

AUTO TOP CARRIER, SEARS American model, new, $80. 477-4208.

WANTED 235 OR 261 CHEV ENgine, good running condition, complete or long block. 595-8979.

1974 BUICK 455 ENGINE AND transmission, 30,000 miles. $1000 firm. 478-0406.

1973 CHEV IMPALA WAGON, selling all parts except engine, reasonable. 479-5010

PARTIALLY COMPLETE 58 Volkswagon, BahaBug, $300 or nearest offer. 385-4261.

'57 VW BEETLE, OVAL WINdow, body only, $100. Phone 479-1526 after 5pm

CHEV SYNCHRO 3 SPEED transmission, shifter, clutch, pressure plate. Offers. 479-2846

1970 ¾ TON FORD 4X4 RUNning gear. Sell or trade. 385-4683.

'67 TOYOTA MOTOR, 6-CYLINder rear end drive shaft transmission. Offers. Rob, 598-3198.

69 CADILLAC SEDAN DEVille, needs repairs, $750 or offers. 479-6870

'74 MAZDA ROTARY RX3, transmission, clutch, $25, starter, good condition. 474-1981

8' FIBERGLASS CANOPY, like new, sliding rear window, $625. Call 478-5110.

1967 FAIRLANE 289 ENGINE, running gear and body parts. 656-4650.

M21 MUNCIE 4 SPEED, WITH vertical gait shifter, $475. 12 volt posi rear end, $200. 652-3433

REBUILT VW TRANSMISSION will fit up to '66 Beetle or Bus $200. Will install. 384-6934

FORD MODEL A MOTOR AND transmission for sale. Excellent shape. Open to offers. 642-3581

WANTED: SMALL BLOCK Chevy motor stand. Phone 381-1209.

TWO 14X6 RALLEY WHEELS and Lynx Ram flow air cleaner. 656-3238.

TANDEM AXLE TRAILER with surge brakes. $1450. 652-5862 or 658-8469.

WILLYS F HEAD ENGINE for rebuilding $100. 474-1793 after 6pm weekdays

1968 ELDORADO ENGINES, trans, doors, etc. Phone 477-5023.

AUSTIN 850 AND 1100 PARTS. New transmission, seats, etc. 477-6839, Brian

WE HAUL SCRAP CARS FREE
Associated, 478-9571

ONE 283 BLOCK AND HEADS, best offer. 479-8303

AUSTIN MORRIS 1100—1300 parts and repairs. 595-6153.

AUSTIN CAMBRIDGE PARTS, many parts available. 595-6153.

8' CANOPY FOR NARROW box truck, $90 or best. 383-7630.

1969 DATSUN 510 FOR PARTS or take as is. 388-6543.

WANTED: DOOR FOR 63 ALpine. 592-0068.

73 VEGA, PARTS OR WHOLE. 383-6702.

63 VALIANT. PUSH-AUTO, 225-6, 384-3595.

1968 ENVOY SPECIAL. WHOLE or parts. 381-2196.

55 CHEV 2 DOOR, JALOPY race car. 478-9172 or 381-6066

283 MOTOR FOR SALE. REbuilt. 478-9172 or 381-6066

16" 8 HOLE SPLIT RIMS. 382-8750.

SANYO UNDERDASH CASsette deck, new. Offers. 383-7373

1 SET OF BROPHY CAMPER jacks for sale $75 478-6309.

VOLKSWAGEN T—BAR $50. Toyota AM radio $30. 384-8434.

1970 BEETLE FRONT END, 382-9368 evenings.

REAR SPOILER FOR 69 CAmaro. 381-1959.

164 AUTO BODY AND PAINTING

CLASSIC PAINTWORK FOR prestigious autos. Langford Collison Ltd., 2744 Matson Rd., Langford, 478-1515.

EXPERT ICBC AND COLLIsion work performed. Specializing in late model automobiles. Andrew Timmis 388-6229.

164 AUTO BODY AND PAINTING

WILL PAINT YOUR CAR AND truck, big or small. Any type of paint. Reasonable rates. 656-2221, or after 5pm 592-3765.

166 CARS AND TRUCKS WANTED

NEVER
SELL YOUR CAR
UNTIL
YOU HAVE
OUR OFFER
INSTANT CASH
Premium Automobiles
Only
DePAPE MOTORS LTD.
779 PANDORA 384-8035

INSTANT
CASH
CLEAN PRE-OWNER
VEHICLES NEEDED
LES CARR'S
854 PANDORA AT QUADRA
385-4444

WE PAY
the Highest Prices for
Your Clean Used Car
TRY US—YOU'LL BE
SURPRISED!
CONTACT
CARL SPICER
Used car mgr.
Empress Pontiac Buick
GMC LTD.
382-7121 DL01227A

CASH
WE NEED CLEAN
USED CARS
SEE LES STARLING
SUBURBAN
Motors Ltd.
3377 Douglas 386-6131
Dealer 5528

GeM
PAYS
High Prices
FOR CARS & TRUCKS
480 Esquimalt Rd. 382-7195

WE BUY
ALL
MAKES
McCallum Motors Ltd.
Corner of Yates & Cook
382-6122 D5603

WANTED
TRUCKS & VANS
Also will take
consignment vehicles
GARDEN CITY AUTO
LEASE CENTRE
382-9111 2978 Douglas

INSTANT CASH
FOR YOUR CAR
Any make or model.
METRO HONDA
388-6921

CASH FOR GOOD,
CLEAN USED CARS
THOMAS PLIMLEY LTD.
1010 Yates St. 382-9121

CASH FOR GOOD USED CARS. B. Madsen Motors, 2691 Sooke Rd (Glen Lake), 478-5011. Dealer 5450.

WANTED
65 to 70 Mustang or 67 to 69 Cougar. Call 384-8075. Pager 1332.

CASH FOR CLEAN CARS
E & K MOTORS LTD.
642 Burnside E. 383-6231

WANTED, RELIABLE, WELL-maintained car. Any make, model. Phone 477-1741.

WANTED CHEAP CAR, SMALL or intermediate, $300 maximum. 386-1809.

$1500 FOR YOUR SMALL CAR in good shape. 112-743-2427

168 CAMPERS, TRAILERS and MOTOR HOMES

WILLE
Dodge · Chrysler

★MOTORHOMES★
SECURITY
from 18 to 26'
All Special Priced

★TRAILERS★

78 Tent Ventura	$3495
76 Layton	$6995
76 21' Skylark, loaded, absolutely like new, sleeps 8	$6995

★CAMPERS★
SECURITY
All Special Priced

RAVEN 8'6"
NEW $2800

★VANS★

77 Ford	$5995
70 Ford	$1895

★CONVERSIONS★

70 Ford	$4195
70 VW Westphalia	$3495

382-2313
3200 DOUGLAS
AT CLOVERDALE
DEALER 5881

5TH WHEEL 77 PROWLER 30', clean, $9,975. 652-2070, 652-3232.

168 CAMPERS, TRAILERS and MOTOR HOMES

PEDEN
RECREATIONAL VEHICLE LTD.

—16 Years of RV Experience
Ready to Serve You—

★ VANGUARD ★
★ FRONTIER ★
★ PROWLER ★
★ TRIPLE E ★

JUST TRADED

1977 Frontier 16' trailer	$3995
1978 Boler 13' trailer	$3995
Spotsman fibreglass canopy	$450

CLEAN TRADES

1975 Scamper 13' trailer	$2695
1973 Galaxie 8' camper	$2995
Weekender 11' camper, shower	$3195
1979 Komfort 23' 5th wheel	$10,995
1973 Terry 30' 5th wheel	$8995
1977 Ford F250 camper spec.	$7495

FEATURE
SUPER BUYS

1980 VANGUARD 18½ mini motorhome super buy at $18,995
Plus $1000. Factory rebate!

1980 VANGUARD 9½ camper. Toilet model including free hydraulic jacks $6695

New FRONTIER 23' motorhome. Bunk model $22,795

1980 FRONTIER Ford van conversion $16,495

1980 VALLEY import camper. 3-way fridge, furnace, roof rack $3995

1980 PROWLER 17' tandem trailer. Fully self contained $7595

1980 VANGUARD 8' camper $3895

PARTS STORE
SPECIAL
12' Norseman auto awning $322
Koolatron 12V coo[l]er heater from $149.95

Remember
We Offer
★ The Best Selection
★ The Best Price
★ The Best After Sales Service

✓ Large Parts and Accessories Store
✓ Repairs and Rentals

PEDEN RV LTD.
285 QUESNEL ST. (D6418)
386-3464
Behind Empress Pontiac Buick

DOMINION
MOTORS
LAYTON —
CHINOOKS
LITTLE CHIEF
KIT KAMPERS

72 26' North Star Class A, loaded, also has generator and tv. 43,000 miles. $16,950

1976 Chinook 18', 360 V8, PS, PB, Fully self-contained. 22,000 miles. $17,950

74 Chinook 18', ps, pb, V-8, air, self-contained, 66,000 miles. $15,500

74 Sundowner HT trailer, fridge and furnace. $1995

YOUR DOWNTOWN
R.V. PARTS DEPOT
1703 Blanshard St. 385-5012
Dealer 5183

JUST ARRIVED
21 EMPRESS
WIDE BODIED VAN on Ford Chassis (138" wheelbase) completely self-contained with hot and cold water, shower compartment. Fiberglass and aluminum exterior. Only 6895 lbs! Aerodynamically designed, fuel efficient 351 engine. Regular Price $28,755.
DEMO SPECIAL
$25,755
(Only 2500 km—Full warranty)

TRIANGLE
HOMES LTD.
INDOOR
SHOWROOM
OPEN 7 DAYS
Mon.-Fri., 8 a.m. till Dusk
Sat., 8 a.m.-6 p.m.
Sun., Noon-5 p.m.
Franchised dealer for Citation, Corsair, Aristocrat, Centurion, Falkland, Southwind, Jamboree and Diplomat.
In Sidney on the Pat Bay Hwy., across from Sandown Raceway.
656-1122 656-7251
Dealer 1055B

Fennell's
TRAILER SUPPLIES
LTD.
PROPANE — REPAIRS
AND
APPLIANCE SERVICE
Custom Building
and
Van Conversions
Large Parts
and Accessories Store
652-3941
Mon.-Sat. 9 to 5
Sun. 12 to 4
6459 Patricia Bay Hwy.

TRADE-INS

18' NOMAD, '77, fully self-contained.	$4995
19' ALOHA, fully self-contained w/shower, etc.	$2975
20½' JAYCO, tub/shower	$5595
16' GOLDEN FACON	$2595

MANY OTHER UNITS
TO CHOOSE FROM
PROPANE
PARTS—SERVICE
BOB'S
MOBILE HOMES LTD.
25 Crease 386-3623
Dealer 5689

CAMOSUN
RV
CENTRE
650 Burnside Rd. E.
Dealer 6732 384-0213

168 CAMPERS, TRAILERS and MOTOR HOMES

1974 DODGE VAN, FACTORY widened 18" maxi-van, only 44,000 miles, air conditioned and heated front and rear, power steering, power brakes, automatic transmission, 2 batteries, stereo front and rear, immaculate condition. Take trade on $10,000. Replacement value in 1974, $25,000. Drive by 2810 Rock Bay Ave. 383-2442

1976 DODGE CAMPERIZED Kary Van, 360 engine, automatic, p.s, p.b, air, 32,000 + highway miles, 3-way fridge, stove, oven, furnace, electric water pump. Lots of storage. 6'2" ceiling, insulated, extremely sturdy body. $8200. See at 7171 West Saanich Road, Brentwood Bay, during the day, phone 652-2275, after 6 pm.

31 FOOT AIRSTREAM INTERnational Sovereign '72/3 original owner. Rear bath, "L" front lounge, twin beds. All factory options plus many extras. Professionally maintained in superlative condition. Ideal retirement home conbined with economical towing. $16,000. (Replacement cost more than $32,000). Call 386-0840.

20' MOTO CHALET MOTOR home, 318 Dodge motor and chassis, 38,000 miles, original owner, power steering, power brakes, fully equipped with bathroom, fridge, furnace, sink, stove and lots of cupboard space. $9200. 479-5155 or 620 Mann Ave. Apply afternoons only.

FOR RENT OR SALE
MOTORHOMES
WEEKLY — MONTHLY
GARDEN CITY AUTO LEASE LTD, 2978 Douglas, 382-9111 Dealer 5721.

DOGWOOD TRAILER SALES
PARTS — PROPANE
WESTERN WILDERNESS
Campers
WILDERNESS Trailers
2630 Deville Road
Highway 1 at Millstream
478-6841 Dealer 5390

CAMPERETTE
Self-contained unit for Japanese long box pickup. Save hundreds! $1295. GEM MOTORS (1973) LTD. 480 Esquimalt Rd., 382-7195. Dealer 5758.

Funcraft Van Conversion
1979 Chev. p.s., p.b., automatic, 13,000 mi., fridge, stove, toilet compartment with porto-potty, shag carpet, sleeps four. $13,000 or near offer. 592-8369.

1977 DATSUN PICKUP TRUCK, long box, heavy duty suspension, 40,000 miles and Okanagan camper, good condition, 3-way fridge, 3-gas burner., hydraulic jacks, sleeps 4, $7000 firm. View at 981 Milner or phone 479-2331

NEW TO VICTORIA
MOBILE RV DOCTOR
Repairs to boat and holiday trailers, campers and motor homes.
479-2119

CUSTOM 22' MOTORHOME, Ford chassis, 74 Olds motor. Sleeps 4-6. Good gas mileage. View at 237 Kingston Street. Offers to $7500. Rent at $150 per week plus mileage.

1978 ARISTOCRAT 19' MOTOR home 350 GMC, power steering, power brakes, awning, TV antenna, holding tank, sleeps six, very clean, low mileage. 383-8327

DELUXE BONAIRE TENT trailer. 18', stove, heater, icebox, water, 110V/12V, heavy duty tires and springs. Over ride brakes, $2,250. Phone 592-3097 eves.

FOR SALE 27' CITATION TRAvel trailer $6000, 76 Chevy Silverado, completely loaded, air cruise, tilt steering wheel $5500 388-9093 Apt 62 3430 Seymour Avenue.

77 DATSUN LONG BOX SPORT truck. Automatic, low miles with 73 Timberland camper. Ready to go $6295. B. Madsen Motors Ltd. 478-5011. Dealer 5450.

SUMMER IS COMING! ENJOY it more with a lot and 21' trailer at Shawnigan Lake Recreation Park. $14,900. Call Langley 530-0404.

1971 DODGE MAXI VAN COMpletely camperized, propane stove, fridge and heater. Excellent condition. Offers on $5800. 1442 Arlington Place, 477-2734.

30' PROWLER TRAVEL trailer, like new and 79 Deluxe Ford Van with complete towing package. Call after 6 pm. 383-7538.

GREAT ESCAPE
1970 Econoline stand—up van, fully camperized, excellent shape. $3825. After 6pm, 385-6188.

15' TRAVEL TRAILER, EXcellent condition, sleeps 6, includes fridge, stove and furnace. Wood pecan finish inside. Asking $1300. 474-2816.

1979 BELLEVUE HARDTOP tent trailer, 3 way fridge, AC DC wiring, sleeps 6, excellent condition, asking $3300. No calls after 8pm, 721-5345

72 WESTFALIA CAMPER, completely reconditioned, excellent condition throughout $5400 will consider trade with VW 412 477-7423.

1972 30' AIRSTREAM TRAILer. Air conditioning, zipp-ee awnings, loaded with options, mint condition. 112-746-5484, 112-748-1065.

LIONEL TENT TRAILER, hard top with canopy, sleeps 6, 2 burner stove, dual water supply. 12 volt lighting. Ice box. Carefully used. $2150. 592-4304

HOMEMADE TRAILER, needs refinishing, located at Gordon's Towing, 50 Songhees. Will swap for ? or any reasonable offer. 386-5417.

LIONEL 85 HARD TOP TENT trailer, as new, stove, sink, fridge, sleeps 6, independent braking, spare wheel, excellent condition, $1895. 598-2205.

1973 ARISTOCRAT 16' TRAILer, fully equipped. Sleeps 6, with or without towing car. Trailer $3300. Both $7200 or offers. 384-9884.

RAVEN RV'S
VAN CONVERSIONS
479-3178

8½' VANGUARD CAMPER cab over, sleeps 4, fridge, stove, excellent condition $2,350 with truck $3,600 656-6844.

CHEV MOTORHOME, 1972, 21', 35,000 miles, sleeps 5, air conditioned, TV, canopy, CB radio, many extras. $10,500. 658-8751

SHORT BOX CAMPER, BEAUtiful hand made cedar in and out, stove, ice box, heater, must see. Asking $900 385-6205.

17' TRAVELAIRE TRAILER, fully equipped, good condition. Must be sold. $2200 or offers. 479-8420.

1971 20' EMPRESS, 24,000 miles, air conditioned, fully self contained, excellent, $10,000. 386-7459

1972 CAMPERIZED VAN, fully self contained. Excellent condition. Offers on $6900. 383-6150.

IMPORT TRUCK OVERHEAD cab camper, good condition, $1500 or best offer. Phone after 5pm, 386-6780

7'X12' TRAILER CAMPER. Stove, cooler, propane and 110 wiring, sleeps 4. Good condition. $625. 388-6543. 2519 Ludgate St.

3-YEAR-OLD BONAIR HARDtop trailer, sleeps 6, very little used. Excellent condition. $1950. To view, call 652-4085,

LIKE NEW BONAIR HARD top tent trailer, sleeps 6, stove, ice box, port—a—potti, sink, $1975. 479-2229.

$400, SOFT TOP TENT TRAILer with propane tank and stove, spare tire, mattresses, etc. 595-6972 after 6pm.

1976 FORD VANGUARD MOtorhome, sleeps 6, 3-way fridge, 4-piece bath, oven, stove, TV, 7800 miles. $17,200. 477-4736.

168 CAMPERS, TRAILERS and MOTOR HOMES

1975 BEAUTIFUL UNICORN 8' camper, only $2750. Call 595-4748 or 656-2921. Be first to get it, worth a lot more.

DELUXE OKANAGAN CAMPER for import truck, all the extras, excellent condition $2400 595-8558 592-6441.

14' TODLER TRAILER, ELECTRIC brakes, furnace, stove, icebox, sleeps 4, separate toilet, 2 tanks. $1490. 477-0598

1971 CAMPER 11' NEW fridge, 3-way stove, toilet. $2400 best offer or 8' camper in trade. 132 Conard.

9'6'' 1976 OKANAGAN CAMPER, fridge, stove, furnace and toilet, like new, $4200. 478-9810 after 6pm.

CUSTOM BUILT 10' CHASSIS mount camper on ¾-ton GMC truck. Self-contained, fridge, stove with oven. 595-6861.

20' 5TH WHEEL TANDEM axle flatdeck trailer, with hydraulic over vacuum brakes, power tailgate, $3600. 478-6279.

15½' ARISTOCRAT LO-Liner. Includes fridge, stove with oven, Porta-potty. Sleeps 4-6. $2200. 474-1669.

WE WILL BUY YOUR GOOD used Rec. Vehicle. Peden R.V. Ltd., 2855 Quesnel St., 386-3464.

BOAT LOADERS FOR CAMPERS, motor homes, installed. 478-3796 or 478-2754.

FOR RENT: 20' MOTORHOME, $275 per week, 8¢ a kilometre. 478-1138

1975 23' TIOGA MOTORHOME, excellent condition. Asking $11,900. 477-1870

1976 ITASCA MOTORHOME, 24', completely equipped. $18,000. 592-7631 after 5pm

10' SIESTA CAMPER, LARGE fridge, oven, bathroom. $3500. 478-7576

20½FT. DELUXE MODEL 1979 Vanguard tandem trailer. Many extras. 592-5501.

1973 23½' KUSTOM KOACH, loaded with extras, hitch, air conditioning. 112-743-2808

FOR RENT: 23' TRAVEL trailer, fully self contained. $200 a week plus deposit. 656-4659

1968 17' VANGUARD TRAILER, sleeps 4, very clean, good condition, 479-2229 after 5:30pm

VISTA CAMPERETTE FOR short box pickup, must be sold. Offers 656-6454

CAMPER FOR LONG BOX foreign truck. Best offer. 385-1072.

7-½' CAMPERETTE, NEEDS work, $400 or best offer. 595-7185 after 5pm

8'X33'' CANOPY, FULLY INSULated. 2 inside lights. External lights. Asking $350. 384-9933.

76 VANGUARD 16' TRAILER, stove, fridge, toilet, extras, $4,350. 479-1186.

WOODS SOFT TOP TENT trailer, excellent shape. 386-2826.

23' MOTORHOME AVAILABLE 1st week of July. $250 week, 6¢ mile. 656-5948

WANTED VW WESTPHALIA. Trade boat, 40 Merc, trailer, cash. 479-9234.

'74 LIONEL 100, ICE BOX, 3 burner stove, heater. Offers on $2000. 478-1890

74 11' WEEKENDER CAMPER, excellent condition. Can be seen 2080 Piercy Ave., Sidney.

RENT
21' Mini Motorhome, $200 per week. 10¢ per mile. 112-743-4778.

WANTED: MOTORCYCLE trailer for two 750 cc motorcycles. 384-6006

HOME MADE TENT TRAILER, sleeps 4, must sell, $450. 381-0875

TRAVELAIR 17½' CAMPER for rent, sleeps 6, $75 per week. 652-3243

1976 IMPORT CAMPER (TIMberland), like new. $1495 or best offer. 478-4901.

1974 WESTPHALIA, STOVE, fridge, sink, excellent condition, $6950. 477-0446

18½ ROAD RANGER TRAVEL trailer, bought May 78. 383-5964. $5500.

CAVEMAN CAMPER, 11', very good. $4000; or trade for boat. 642-4586.

FOR SALE 1976 OKANAGAN 9½ foot camper. $4500. Call 385-5171 after 5pm.

1973 KUSTOM KOACH TRAILer, 21½', self contained. 478-3452, 478-5805 after 6 p.m.

FOR RENT 78 VW MOTOR home. Available August 19th on. 477-9848 or 658-5135.

1979 23' MOTORHOME FOR rent. 383-7081

8'6'' HOLIDAY CAMPER FOR sale. $1200. 474-1946 after 5pm

8' CAMPER, GOOD CONDItion, $1100 or offers. 385-4029.

1975 BOLER, SLEEPS 4 386-3138.

1973 22' MOTOR HOME, 27,000 miles, sleeps 6. $10,200. 478-4293.

1973 21½' KUSTOM KOACH. Mint condition. 112-748-8271

16' SCAMPER TRAILER. 385-9398

PRICED FOR QUICK SALE, 11' camper, $3000. 383-9995.

CANOPY FOR SHORT BOX IMport truck. $340. 479-2525.

1973 8'9'' SECURITY CAMPER with bathroom, $3395. 658-8264.

169 MOBILE HOMES AND PARKS

AARON COURT ESTATES

Our latest Craigflower Rd. development! First homes going in July 1. Only 5 sites left! Enjoy the maintenance free living like a condo with all the benefits of owning a lot without the high cost to buy it! Look into one of the best home investments of the 80's! Homes from 728 to 1440 sq ft completely finished inside and outside with warranty. View our showrooms in Langford (off Trans Can Hwy) & "Esquimalt Craigflower Rd".

Buy Right Homes

DL6162 474-2154 383-2912
Langford open daily till 8, Craigflower, 10-5 Fri - Tues

LANNON CREEK
MOBILE HOME PARK

POSSIBLY
CANADA'S FINEST PARK

Scenic Water
and Mountain View
Overlooking
The Straits of
Juan de Fuca and
the Olympics

ONLY 3 SITES LEFT

Phone 642-5486/642-5972

GOLDSTREAM
MOBILE HOMES LTD.
T/Can Hy Sooke Lk Rd

New Glen River 14x70's. Now on display at our park, plus 14x70 ATCO preowned 2 bedroom home. Very clean. Also a selection of 2/3 bdr. D/wides to be relocated. We are in need of clean homes to list and sell. Give us a call for an appraisal and we will handle the selling for you.
MARSH SMITH, Bus. 478-1751, Res. 478-8774, DL 1280

169 MOBILE HOMES AND PARKS

Thinking of Selling??

For full professional service to ensure your best market price call Buy Right Homes. Our experienced sales staff and extensive sales promotions has resulted in most of our listings selling in 2-4 weeks! Ask about our trade-in program or our guaranteed sales plan! Call for a free appraisal. Go with the company with the proven sales record!
"THE PROFESSIONALS"

BUY RIGHT HOMES LTD.
474-2154 383-2912

THIS WEEK'S SPECIAL
24X52 General Deluxe, 1152 sq ft, 2 bedrooms, 2 full baths, separate dining room. Family room with wet bar. Eye level oven with countertop range. Fully carpeted.

TRIANGLE HOMES VICTORIA LTD
2435 Trans Canada Highway
Dealer 5088 478-1774
Modern park space available for all homes.

12X62 TWO BEDROOM BENdix, set up in adult park, fully landscaped. Washer, dryer, stove and fridge. Covered sundeck. Langford area. Try your offer on $18,900.

TRIANGLE HOMES VICTORIA LTD
2435 Trans Canada Highway
Dealer 5088 478-1774
Open 7 days a week

LEASED WATERFRONT LOT
(Near Sooke) 1978 24' Okanagan Travel Trailer, fully equipped. Attached living room 9x12, Franklin fireplace. Broadloom etc. in nearly new condition. $15,000. Call 642-4009, Sooke, B.C.

The Home For You
As little at 5% down could put you in a mobile home. We will accept any offers, any price and do our best to get the mobile home for you. Family parks and adults parks available. H&R Mobile Homes, Dealer 6463-A. 478-8354.

CRAIGFLOWER
TWIN OAKS
14x70 1978 2 bedroom beautiful home. Priced to sell. H&R Mobile Homes, Dealer 6463-A, 478-8354

17' ARISTOCRAT TRAILER will sleep 6, fridge, oven, 3 burner stove, sink, dual propane tank, pressurized water system, brakes recently overhauled $3000 479-5062 or 652-1192 ask for Mr. Newman.

DELUXE 24X52 2-BEDROOM, 2 full bathrooms, family room with parlour stove, wet bar, four appliances and drapes, many extras. Nicely landscaped, adult park. Offers. Earl Smith Realty, 479-8121, 592-2416.

MUST SELL
Off pad, 1976 12x60 Moduline, $15,000. H&R Mobile Homes, Dealer 6463-A, 478-8354

CEDAR CREEK MOBILE Homes Park, Mill Bay, has space available. 112-743-2449, 112-743-2591

OFFERED AT $10,900!
Must be moved but what a buy! 2 homes for the price of one! 474-2154. Buyright. DL6162.

1978 24X52
3 appl, wet bar, patio doors off mstr bdrm, waterview, a buy! 474-2154. Buyright. DL6162.

1978 14X70 DELUXE!
1022 sq ft on Vic bus line! Sunken tub, tipout, treed lot! 474-2154. Buyright. DL6162.

RARE OPPORTUNITY!
24 wide. Large fenced lot, FP, covered decks! Only 20,600. See! 474-2154. Buyright. DL6162.

WATERFRONT VIEW, 2 BEDroom trailer with fireplace, must sell, moving. Asking $16,500. 642-4045

1978 14X70 MODULINE MONarch 2 bedroom 2 bath, fridge, stove, drapes, storage shed, $22,000. 112-245-2400.

1971 12X56 GENERAL 2-BEDroom, mobile home unfurnished. Asking $14,000. 478-1049.

3-BEDROOM MOBILE HOME for sale. 478-0638.

178 SUMMER HOMES, COTTAGES and RESORTS

WANTED TO RENT OR LEASE by Langford business with references, rustic, secluded cottage or house with fireplace on waterfront in western community. 478-1515.

FOR RENT, FULLY MODERN cozy cabin at Shawnigan Lake, July 6th to 20th. $235 per week, sleeps 10 (4 in bunk house). Phone 479-3097 or 385-3496

GULF ISLAND HIDEAWAY, well equipped cabin, ocean front property in remote area. Weekly or monthly rental. 658-8180 or 539-2287.

LAKE COWICHAN WATERfront, small cabin, sleeps 4, $100 per week. July and August. 652-2844

WANTED SMALL COTTAGE for single working person. 383-6822.

181 TOURIST ACCOMMODATION

HARTNELL HOUSE
1204 Yates St.
Fully equipped modern kitchen unit by week, day (10 min.). Close to downtown. Linen, dishes, C.T.V., parking. 383-0742, 386-2812.

CRAIGMYLE GUEST HOUSE, Victoria's original English style bed and breakfast. Double $30. Single $20. Full breakfast included. 1037 Craigdarroch Rd., V8S 2A5, 595-5411.

OAK BAY GUEST HOUSE. British style Bed & Breakfast, close to ocean, Sealand Marina, golf course. On bus route, (#2 bus). Call 598-3812

EDELWEISS CHALETS
One A-frame cottage on beach of Lake Cowichan. Available in June and July. 112-745-6660

DOUBLE ROOM, SEPARATE entrance, reasonable. 477-9683.

185 CONVALESCENT AND REST HOMES

JOAN CRESCENT MANOR
Retirement Home
Under New Management
1045 Joan Crescent
Rooms Now Available
Mrs. M. Baker 595-1315
A Touch of Distinction

190 ROOM and BOARD

ROOM AND BOARD AVAILable July 1st. University student or working person. Everything included. Please call Charlotte Harvey 595-8619.

YOUNG GENTLEMAN IN early 30's wishing room and board as of July 15 in Central Saanich area. References available. Phone 479-8385, after 6 pm.

193 ROOMS TO RENT

TWO FURNISHED BEDSITting rooms, available in basement of townhouse. From 1 July to 20 August, for cooperative responsible females. Kitchen, bathroom, and laundry facilities. Particularly suitable for students, 10 minutes walking distance from UVic. $160 per room. 721-5283

TWO ROOMS, JUBILEE, $105 and $75 plus utilities. Share kitchen/bath. Suitable mature working student type only. Phone 7-9pm 595-7759

193 ROOMS TO RENT

MODERN KITCHEN UNITS, close to downtown, color TV, linen, dishes and parking. 383-0742

WALKING DISTANCE TO UNIversity-Midgard-light housekeeping, female, non-smoker. 477-1819

ROOMS FOR RENT, GLADstone and Fernwood area. Call between 8 and 10am only, 386-7215.

BACHELOR SUITE IN OLDER house, Fairfield district. $118/month. 386-4590.

1300 BLOCK JOHNSON, FULLY furnished room, July 1st. $115. Man only. 721-5175.

197 HOUSEKEEPING ROOMS TO RENT

FOR WORKING GIRL IN Rockland mansion. Large furnished, wall to wall carpets. Share family style deluxe kitchen, $150. Available July 1. Shown Friday and Saturday 10-4, 1470 Rockland. Evenings, 658-8967, days, 595-8496.

QUIET, IMMACULATE WITH complete kitchenette, suit mature working woman, share bath, $185 includes utilities, available July 1st. 592-7504 or 382-4971.

CLEAN HOUSEKEEPING rooms, everything supplied, low rates. York Hotel 711 Johnson Street 385-2544.

BRIGHT ROOM FOR LADY ON Carberry Gardens. $94. 477-5878, 595-4841.

FAIRFIELD, 2-ROOM FURnished, all utilities, no pets. Girls. 383-8529.

FOR SINGLE GIRL, FAIRfield, utilties included, $165. 383-9627.

FURNISHED HOUSEKEEPing rooms 820 Fisgard 383-0686

LIGHT HOUSEKEEPING FOR lady, nonsmoker. 385-5693.

200 APARTMENTS TO RENT UNFURNISHED

Homehunters
2713 QUADRA
381-2113

HERE ARE JUST A FEW OF OUR MANY EXCLUSIVE LISTINGS.

1. Quadra area. Available now. $175. Bach. F/S, share washroom.
2. Fairfield. July 1. $380. 1 BR. Very prestigiuos.
3. Quadra. July 1. $214. 1 BR. Heat, hydro, h/water.
4. Downtown. July 1. 1 BR. Furnished. $300.
5. Fairfield. Available now. $300. 1 BR. Furnished. Room & board. Everything included.
6. James Bay. Available now. $200. 1 BR. Furnished suite in old Heritage home.
7. Esq. Now. $375. 1½ BR. f/s, w/d, w/w, patio, parking.
8. Esq. July 1. $246. 2 BR. Small child welcome. Heat, h/water, c/v.
9. Sooke. Available now. $265. 2 BR. w/w, FP, f/s.
10. Esq. July 1. 2 BR. f/s, w/w, heat, view of water.

HOMEHUNTERS THE COMPANY WITH THE LARGEST SELECTION OF EXCLUSIVE LISTINGS.

Mon - Fri 9-9
Sat - Sun 10-5
381-2113 - Fee $30

Pacific Village

RENTAL TOWNHOUSES
1455 Craigflower Rd.
at Admirals

Special features upon completion of project:
- ★ Indoor Swimming pool.
- ★ Sauna.
- ★ Includes — stove frig, drapes, carpets.
- ★ 2 and 3 bedroom suites available 1 July and 1 Aug.
- ★ 2 Bedroom — $425
- ★ 3 Bedroom — $475
- ★ Free Parking.
- ★ Children accepted.

NO PETS PLEASE
Contact Resident Manager
Mr. Gary Hardisty
383-4757
Pacific Valley Mgmt.

BROWN BROS on BLANSHARD
"People Helping People"

$475.— #51-840 Craigflower Road, 3 bedroom condominium, drapes, w/w carpet, stove, fridge, washer, dryer. Children welcome, available immediately.

$450.— #309-1009 McKenzie Ave., 2 bedroom condominium suite, w/w carpeting, heat included, pool, sauna, swirlpool, tennis court. Sorry no pets or children. Available July 1.

$475.— #210-1009 McKenzie Ave., 2 bedroom suite, dishwasher, stove, fridge, sauna, swirlpool, tennis court. Heat and parking included. One year lease with option. Adults only, no pets.

For further information call:
Brown Bros. Agencies Ltd.
385-8771 (Anytime)

OCEAN VILLAGE
OCEANFRONT

Four unique waterfront locations on Sooke Basin ranging from compact 1 and 2 bedrooms to fully equipped luxurious townhouses, apartments, bungalows, duplexes. Acres of landscaped grounds and flowers with spectacular views. Quiet country setting minutes from downtown Victoria. Located 2 miles from the Village of Sooke with two supermarkets and plazas, 3 financial institutions, churches, doctors, lawyers, chiropractor, etc., plus activities ranging from the Legion to Old Age Pensioners Club. Deep water moorage is available in the basin. Hiking, horseback riding, hunting, salt and fresh water fishing, crabbing, shrimping, golfing are some of the year round activities. Ocean Village is a place to grow and live in magnificent surroundings. Yearly leases with rents from $260-$600 per month. For information regarding availability to lease phone 642-5254. Adults only.

CEDAR SHORES
rental condominiums
—ON THE WATER—
77 Gorge Rd. West

All units contain fireplaces. Special features on completion of project: SWIMMING POOL, JACUZZI, SAUNA, TENNIS COURT, RACKET BALL COURT, Two bedroom suites from $440. Contact resident Manager.
MR. TREDGETT at 383-2417
Adult Oriented—no pets please
Pacific Valley Mgmt.

TREELANE ESTATES
2 - 2 BR. with den, 1 - 1 BR. Townhouse. Available July 1. Hobby room, sauna, whirlpool, underground parking available. Adults only. No pets. 388-5332. Concord.

BRAND NEW!
1-BR! 2 appls! FP! Prkg! Carpets! Drapes! $225 (391)
RENTEX 381-1234 FEE

200 APARTMENTS TO RENT UNFURNISHED

630 SEAFORTH
4½ rms. (2 bedrms), 2 bathrooms, 2 balconies. Very luxurious. 3 appliances, heat and H. water included also parking $600. per month. July 1. Dickie Agencies Ltd. 630 Seaforth. Phone 382-4312. View by appointment only. (Sorry no children or pets).

$220.00 ESQUIMALT. Modern 1 bdrm. apt. top flr. Incl. heat, cblevision balcony, etc. Adults. Avail. July 1.
$203.00 QUADRA-HILLSIDE. Modern 1 and 2 bdrm. apts. Avail. July 1.
PEMBERTON, HOLMES LTD.
1000 Gov't. St. 384-8124

FORT NEAR ST CHARLES
One bedroom, fireplace, $270.
Bachelor, $192.
Bachelor, $167.
Small block, heat and laundry facilities included, wall to wall, drapes. Lease. References. 388-6262.

4 BDRMS. LIVING ROOM with F.P. Many extras in this compact family home with large kitchen. One year lease at $600.00 month. No pets. Call Mrs. Gearing 477-7284.
Complete Property Mgt.
(Div of D.F. Hanley Assocs.)

MAIN FLOOR!
Kids OK in this 2-BR with 4 appls! Carpets, drapes! Prkg! Much more! $347 (397) fee
rentex 381-1234

LUXURY WATERFRONT condominium opposite Oak Bay Marina, 2 bedrooms, master ensuite, large living room with dining area, fully carpeted with drapes. $750 per month. 479-2836.

LOADED!
3 Br! 4 Appls! Carpets! Prkg. 2 baths! Balcony with waterfront view $425, (422) Fee
rentex 381-1234

CLASSY!
1 Br ground level suite! 2 appls! Carpets Drapes! util incl! Only $300 (426) Fee.
rentex 381-1234

BURNSIDE BEAUTY!
1-BR! 4 appls! Heat incl! Carpets, drapes! $250 (403) fee
rentex 381-1234

WASHER AND DRYER
Three bedroom, 2 storey condo., with own outside entrance, two bathrooms, wall to wall drapes, vacant, $479. Gorge Gulf area. Lease. 388-6262.

ONE BEDROOM APARTments. Wall to wall, fridge, stove, fireplace. Sooke. $225 month. 642-4094 weekdays between 12noon-4pm.

LARGE 1-BEDROOM CHARacter suite, fireplace, private patio in old mansion off Rockland. Available July 1. $420. 595-0010.

BASEMENT SUITE FOR rent, stove and fridge included, $150 per month. Available immediately. Empress and Cook. 477-2531

JAMES BAY. MAIN FLOOR apartment. 2 bdrms, dining room, living room with fireplace. 1,000 sq. ft. $400. Dog, cat welcome. 386-5104.

EXECUTIVE SUITE!
Great view and waterfront! 5 appls! 1-BR just $350 (412)
RENTEX 381-1234 FEE

ROCKLAND. LARGE ONE bedroom, parklike setting. $375 including utilities. Suit one quiet non-smoker. 598-3697.

UNBELIEVABLE
2 Br! 4 Appls! Kids/Pets OK! Prkg! Waterfront! $225 (429)
RENTEX 381-1234 FEE

ONE BEDROOM SUITE FOR rent in Esquimalt area. July 1 possession. Phone 382-2784.

$110
Bright bachelor suite, suitable single lady. 385-0795.

201 APARTMENTS TO RENT FURNISHED

STADACONA CENTER
Luxurious one bedroom
Completely furnished, spacious suite, every comfort, t.v., linen, dishes. Indoor pool ect. Quiet, peaceful, lovely outlook from balcony, adult building. Few mins. downtown. $495 a month. 658-1029.

IN ROCKLAND MANSION, third floor, private entrance. Immaculate 1 bedroom suite. View of ocean and Government House grounds. No pets or children. Available July 1, $385. Shown Friday and Saturday 10-4, 1470 Rockland. Evenings, 658-8967, days, 595-8496

LUXURY APARTMENTS
One bedroom completely remodelled, furnished and fully equipped. Centrally located by Parliament buildings. Includes maid service, saunas, whirlpool jacuzzi, indoor pool. Apply in person 425 Quebec Street.

HARTNELL HOUSE
1204 Yates St.
Fully equipped modern kitchen unit by week, day (10 min.). Close to downtown. Linen, dishes, C.T.V., parking. 383-0742, 386-2812.

JUST MOVE IN!
1-BR! Utils paid! 4 appls! Carpets! $240 (392) fee
rentex 381-1234

ROCKLAND!
Bach, with kitchenette! All new! 4 Appls! shared bath! Bargain at only $128 (424)
RENTEX 381-1234 FEE

SUBLET DELUXE 1 BEDroom furnished apartment, Rockland area, available immediately, until end of July. $250. 595-1903

202 FURNITURE TO RENT

CAMOSUN FURNITURE RENTAL
3 Room groups, bachelor suites, individual pieces, hide-a-beds, rollaways, month to month.
833 Yates 383-3655

Mais Furniture
36 yrs. serving Victoria! 3 room groups, bachelor suites, color TV's, major appliances
1821 Cook 385-2435

203 APARTMENTS WANTED

LANDLORDS
Responsible married couple wishing to rent 1 or 2 bedroom apt. clean, quiet, nonsmoking, no pets. Will care for your investment. Can also caretake, garden, minor repairs. Reasonable rent. References supplied. Victoria Press Box 265.

DESPERATE
Middle-aged single lady, needs 1-bedroom unfurnished suite (basement or otherwise), or small cottage. Anywhere within the vicinity of Victoira, Esquimalt or Sidney. As soon as possible. Reasonable rent. Can provide references. 656-3426.

DESPERATE!
Young responsible couple with pet need one bedroom apartment. $300 maximum by July 1. 381-5203 between 8&9 am. and 5&6 pm.

REWARD! DO YOU KNOW OF anyone leaving one bed apartment in older house. Fairfield, James Bay, Oak Bay area? Proffesional woman, 30, urgently needs such. 383-0016.

203 APARTMENTS WANTED

QUIET, LIKEABLE MIDDLE aged lady seeks unfurnished suite in older home up to $185. By July 30th in James Bay, Fairfield or St. Charles areas. Good worker if needed part time. 592-3198.

RESPONSIBLE WORKING couple require 1-bedroom apartment for August 1, Fairfield/Rockland area or centrally-located, $200-$300 per month. Phone 381-0847, before 10 am or after 5 pm.

RESPONSIBLE, QUIET FEmale hospital employee requires 1-bedroom apartment near Jubilee Hospital. Please phone 381-1609 or leave message at 388-4708.

GRADUATE STUDENT, FEmale composer, seeks very quiet, private place to live and work, can pay $140. Call Linda 477-1410.

MATURE RESPONSIBLE EMployed brother and sister with small well behaved dog, require 2-bedroom suite between $250-$350 per month. 595-1962.

BACHELOR SUITE REquired by steadily employed responsible woman, reasonable rent, close to town preferred. After 5pm, 595-6164.

2 RESPONSIBLE WORKING nurses, looking for spacious 2 bedroom character suite. Please phone 384-4525 or 592-1316 after 4pm.

ELEMENTARY FEMALE teacher requires 1 or 2 bedroom apartment, Gordon Head-Victoria-Oak Bay. Up to $275 per month. 477-4860 after 6pm.

RESPONSIBLE YOUNG working man looking for a quiet one bedroom apartment for July 1 or August 1. 595-8086

RESPONSIBLE COUPLE DEsires 2 bedroom suite or home in Fairfield South Oak Bay area. Phone 381-6158.

REWARD. URGENTLY WANTed by professional woman, 1 bedroom apartment in older house, $200-$250. 383-0016.

YOUNG MAN URGENTLY REquires 1-bedroom suite, preferrably in older home. 478-8671.

WORKING WOMAN REquires 1 bedroom, James Bay-South Fairfield. 388-6286

QUIET FEMALE, UVIC STUdent, desires 1-bedroom suite $100-$190. 384-7316 after 6pm.

204 SHARED ACCOMMODATIONS

SINGLE MALE PARENT WITH 9 year old girl has 4 bedroom house to share with female single parent with one girl, similar age only. Lakehill area. Near good schools. No tobacco. 479-8870, 388-5464 pager 689.

WANTED: OUTGOING, ACtive, non smoking person to share spacious 2 bedroom suite with same. Available July 1st, $157. 727-2492

WANTED FEMALE TO SHARE 3 bedroom house, Gorge area, large fireplace and yard, until September 30 $175 includes utilities. 383-5002

ROOM FOR MATURE NONsmoker in quiet shared house, near University, near buses and stores. Co-op experience preferred. July 1. 477-0700.

ROOMMATE WANTED TO share 3 bedroom house in quiet setting, must have own transportation, $165 all in. 384-7711, 478-7051.

COUPLE WITH HOUSE would like to share with another person or couple. Available July 1st. For more information phone 381-2019 after 6pm

WANTED FEMALE TO SHARE large house in Jubilee Camosun area. $225 month food included. 595-4985.

OLDER MOBILE WITH ADDon, in Sooke for needy, middle-aged, amiable female. 642-5703 after 6 or weekends.

RESPONSIBLE MALE TO share 3 bedroom townhouse near Cedar Hill Golf Course. Call after 7pm, 595-1837.

NEAR SIDNEY, FURNISHED house. Looking for person, 25-30, $170. 656-7032.

1 BEDROOM TO RENT, FULL use of house, all utilities included. $200. 595-7085.

TWO ROOMS AVAILABLE, 30th of June. Younger employed people, male or female. 388-9893

205 RENTAL AGENCIES

LANDLORDS!
PLEASE CALL, MANY FINE TENANTS WAITING TO RENT. WE ARE COMPUTERIZED. CALL NOW FOR YOUR FREE AD!
RENTEX
710 MARKET ST.
381-7368

TENANTS
WE HAVE YOUR LANDLORD!
—COMPUTERIZED SYSTEM
—QUALIFIED STAFF
—GUARANTEED SERVICE
—MON.-SAT. 10 A.M.-8 P.M.
RENTEX
710 MARKET ST.
381-1234

Homehunters
2713 QUADRA
381-2113

LANDLORDS!
Save yourself time and money. List your vacancies with us and eliminate endless calls. We do your advertising for free. Open 7 days a week.
381-2113

Homehunters
2713 QUADRA
381-2113

The company with the largest selection of exclusive listings. We offer friendly personal service 7 days a week.

206 DUPLEXES TO RENT

Homehunters
2713 QUADRA
381-2113

Simpson Sears. July 1. $485. 2 BR. Children negotiable. Drive-in garage, f/s, hardwood floors, full basement.
Quadra. July 1. $550. 4 BR. w/w, f/s, 2 bathrooms. Children welcome.

Mon - Fri 9-9
Sat - Sun 10 - 5
381-2113 - Fee $30

FOR RENT, BRAND new home 3 bedrooms, 1½ bathrooms. Close to town and all amenities. One year lease, no pets. From $600. per month.
Patterson Construction Ltd.
386-6301. Eve. 656-1455

STUDENTS!
Prime location for this 2-BR with den and bsmt! 2 appls! Yard! Garage! $485 (400) fee
rentex 381-1234

LEASE!
3 Br! f/pl! 4 Appls! 3 Baths! carpets! Drapes! Prkg! Yard! Waterfront! 1 Yr. lease (423)
RENTEX 381-1234 FEE

SIDE BY SIDE DUPLEX, 2 bedrooms. 479-9240.

206 DUPLEXES TO RENT

AUGUST 1ST, 2 BEDROOMS, fireplace, appliances and utilities. Esquimalt, no children or pets, $490 per month. A & J Management, 478-5905.

PRIVATE BALCONY!
4-BR only 1-yr-old! 2 appls! Yard! Kids OK! Prkg! (375)
RENTEX 381-1234 FEE

LOG CABIN LOOK!
Brand new 3-BR! $500 (406)
RENTEX 381-1234 FEE

CRYSTAL POOL! NEW! 4BR! Fridge, stove. Large yard! Sundeck! Kids O.K.! $550. 478-5319.

ROCKLAND AREA. LARGE one bedroom suite. $360. 477-8522

207 DUPLEXES WANTED TO RENT

RESPONSIBLE COUPLE with child require 2 bedroom duplex or small house for July or August 1. Excellent references. 384-6894

210 HOUSES TO RENT UNFURNISHED

david burr LTD.
384-9335

CHARACTER HOME IN GRAcious Rockland area 3 BR's plus den with FP. Large living room, FP and separate dining room. Spacious kitchen with top of the line appliances and dishwasher. Double garage in rear with small greenhouse attached. $725 per month with a min. 1 yr. lease. No children or Pets Please.

"NEVER BEEN LIVED IN"
Unique and spacious 3-BR home with plenty of storage. This brand new home has FP in Liv. Room. Sep. Dining room, Large Rec room and a Vacu-flo-unit. Utility room and a drive-in garage. $825 per month.
References needed.
Lease Required
NO PETS PLEASE.
Available August 1st, 1980

BROWN BROS on BLANSHARD
"People Helping People"

$750.00 1743 San Juan. Executive 3 bedroom home available August. One year lease, view by appointment only.

$1500.00 Beach Drive, available immediately. Beautiful home in the Uplands area. Six bedrooms, four bathrooms, stove and fridge, garburator, dishwasher, washer and dryer, fireplace, double garage, sauna. Landscaped gardens. This house is of exceptional quality and must be seen to be believed. References required.

For further information call:
Brown Bros. Agencies Ltd.
385-8771 (anytime)

Homehunters
2713 QUADRA
381-2113

EXCLUSIVE LISTINGS
FOR JUNE 1ST.
Metchosin. July 1. 3 BR. executive home on 2 acres. Waterfront. Very secluded with view. Sub-let. All utilities incl.
Town & Country. July 1. $700. 3 BR. Full basement, drive-in garage, FP. Children & pets welcome.
Colwood. July 1. $495. 3 BR. 1½ baths. Lakeview. Basement, 1 acre, children welcome.
Colwood. July 1. 3 BR. 2 acres. Util. pd. 2 fireplaces. Furnished. Children welcome.
Mon - Fri 9-9
Sat - Sun 10 - 5
381-2113 - Fee $30

PAC-WEST
INTERNATIONAL REAL ESTATE BROKERS INC.
388-6161

Immaculate, large, family home in Glanford Polyanthus area one block from public school — excellent accommodation. $650. per month. Available July 1.
University area — Rossiter and Tyndall area — Two bedrooms on main, full basement. $650 per month. Available immediately.

$650.00 NR. BRENTWOOD. Lovely modern 4 bdrm. home on 2 acres. Incl. appliances, F.P., sea views, small barn, etc. Avail. Aug. 1. Lease.
$500.00 SAANICH PENINSULA NR DEEP COVE. Delightfully rustic 2 br. home in park-like setting. Avail. Aug. or Sept. until May 31/81.
PEMBERTON, HOLMES LTD.
1000 Government St. 384-8124

FOR RENT, BRAND new home 3 bedrooms, 1½ bathrooms. Close to town and all amenities. One year lease, no pets. From $600. per month.
Patterson Construction Ltd.
386-6301. Eve. 656-1455

AVAILABLE AUGUST 1, BELmont-Bay Street area. Clean, quiet area. Lower suite in up and down duplex. Own entrance. 1 bedroom, living room, dining room, kitchen and bathroom. Not suitable for small children. Backyard area. All utilities included. $205 per month. Kasapi Construction. 386-6191

RENT & OWN
A MOBILE HOME.
Under $400 with pad, 2 or 3 bedroom, adult or family parks, Victoria area or other Island locations. H&R Mobile Homes, 478-8354, Dealer 6463-A.

SAANICH SPECIAL!
Kids/pets welcome! 4-BR! Den and bsmt! 4 appls! Workshop! Rec room! Prkg! All this and more for only $600. (408) fee
rentex 381-1234

4 BEDROOM. LANGFORD. Wall to wall, fireplace, 1 and 2 half baths, large sundeck, carport, on cul-de-sac. Near all grade schools, and shopping convenience, quiet neighbourhood. Available July 15. $575. 384-6916 after 4 pm.

PURCHASE OPTION!
3-BR on acreage! Bsmt! Kids OK! 2 appls! 1½ baths! FP. Steal at only $495. (379) fee
rentex 381-1234

FAMILY FUN!
3-BR situated on 6 acres! 3 appls! Den! Prkg! Carpets! Drapes! FP! (410) fee
rentex 381-1234

HORSE LOVERS SPECIAL. Beautiful 1 bedroom cottage 10 minutes from town, great for single or married couple. $400 rent including 1 stall and pasture. 382-2313, or after 6:00 479-1102

WATERFRONT!
2-BR, bsmt! 2 baths! 3 appls! Brand new! $450 (177) fee
rentex 381-1234

210 HOUSES TO RENT UNFURNISHED

GORGE AREA, LARGE HOME, separate dining room, 6-bedrooms, plus 2 in basement, 2-kitchens, 3-full baths, large lot. Available immediately. $1200. 598-9430.

FOR RENT-SIDNEY. NEW 3-bedroom house, carpets, fireplace, thermopane windows, basement. Available July 1st. $650 per month. 656-2894 for information.

WASHER AND DRYER
Three bedroom, 2 storey condo., with own outside entrance, two bathrooms, wall to wall drapes, vacant, $479. Gorge Gulf area. Lease. 388-6262.

FOR RENT — UNFURNISHED July 1st. — 2 bedrm. full basement — Quiet, Central location close to Bus Route. 4 Appl. $475.00 Per Month.
Lorenzen Realty Ltd. 383-4151

GABRIOLA ISLAND
Modern 4-BR on 5 acres. 700' waterfront (bluff). 3 FPs, 1½ bathrooms, 4 appliances. 985-9897 (Vanc.)

LAST CHANCE!
3 BR! 4 appls. Only $500. (224)
RENTEX 381-1234 FEE

JULY 1, 3-BEDROOM TOWNhouse, 1½ baths, well-kept, quiet area. $500. 658-8658.

LAKEVIEW! ACREAGE! 3BR! Basement. Fireplace! Parking! $495. 478-5319.

JAMES BAY 2 BEDROOM townhouse, private yard. $470. 384-7171.

AVAILABLE JULY 1ST, 2 BEDroom full basement home. $525. 477-2432.

1153 LYALL STREET, 2 BEDroom, $400 per month. 385-7666.

211 HOUSES TO RENT FURNISHED

YOU WON'T BELIEVE IT!
3 BR! 5 appls, 2 FPS! Bsmt Den! Family room! Sundeck! 6 blocks to beach! Garage! Kids OK! Piano! (398) fee
rentex 381-1234

LOVELY GORDON HEAD home on park near beach and University. 3-4 bedrooms. Available to family with references, July 16 to August 20. $750. 477-9924 evenings.

QUIET COUPLE NEEDED TO rent quality home approximately one month. Or mature student summer session. 592-7186.

CHARACTER HOME, IN South Oak Bay, available July and August. No smokers, no pets. $600 monthly. 598-6286.

212 HOUSES WANTED TO RENT

EXECUTIVE HOME WANTED
Calgary businessman relocating in Victoria requires rental accommodation approx. August 15/September 1. Must have minimum three bedrooms, 1½ baths. Extremely reliable tenants. Nonsmokers. Excellent references. Please reply stating location and rental required to G. McCann, 3408 Lakeside Crescent S.W., Calgary, Alberta, T3E 6A6.

ATTENTION LANDLORDS
Responsible, married couple, late 20s, (no children or pets), references available, require small house, apt. or suite for Aug. 1st. Fridge and stove not required, need hook-ups for our washer and dryer. Former homeowners. Please write: Mr. Ken Gamble, 659 Dominion St., Kamloops, BC. V2C 2X6 or phone 112-374-2227 evenings.

BY AUGUST 1ST. 2 WORKING women looking for 2 or more bedroom house in Sooke area. Willing to do yard work, repairs and maintenance for reasonable rent. 642-4579 or 642-4077 evenings.

GOING ON VACATION? WILL babysit or sublet your home or apartment, care for garden, pets, etc. Quiet responsible married student couple, non smokers. Available now till August 30 658-8752.

WANTED IMMEDIATELY, main floor, house or duplex, with yard, for 2-working adults, and 2-small dogs. Fernwood or Fairfield preferred; or on bus route. 386-2685.

WANTED TO RENT OR LEASE by Langford business with references, rustic, secluded cottage or house with fireplace on waterfront in western community. 478-1515.

PROFESSIONAL AGRICULturalist seeks rental/lease of rural property, will maintain, improve, etc. John 387-5121 local 248 or 256.

3 BEDROOM HOUSE OR DUplex near Campus View school for family expecting 2nd child in October. Rent maximum $350. 384-4014.

2 RESPONSIBLE YOUNG adults would like home in greater Victoria area, August 1st, $400. Robin, Vancouver, 987-1734.

ELK LAKE. HOUSE WANTED to rent within 3 miles of Beaver-Elk Lake or Cordova Bay. 658-5922.

PLEASE HELP. 2 WORKING women with 1 child, urgently require 3 bedroom house or duplex July 1st. 382-4507

RESPONSIBLE WORKING couple with excellent references seeks 2 or 3 bedroom house or suite, nonsmokers. 598-7557.

MOTHER WITH TWO CHILdren seeks three bedroom home for September 1. Very reasonable please. 384-8883.

YOUNG COUPLE, NO PETS, no children, seek small reasonable house. 384-4458 or 386-7325.

MOTHER AND 3 CHILDREN desperately need house Sidney area. Please phone 656-4249.

215 HALLS, WAREHOUSES STORES and OFFICES TO RENT

EQUITEX

FOR LEASE
OFFICE — Fort/Government: 1760 sq. ft. newly renovated and air-conditioned, only $7.50 p.s.f.
RETAIL — Fort Street, between Douglas and Governmnt 3,000 sq. ft. lease purchase situation. Excellent retail location with good exposure.
RETAIL — Fiarfield, new shopping plaza, 500-2500 sq. ft. units.
JOHN HAYES, F.R.I.
Equitex Investment
Realty Limited
386-6071

WAREHOUSES
4500 to 17,000 sq.ft., in town, loading docks, ground level entry, 24' ceilings. Contact: B. Story 382-6042.

215 HALLS, WAREHOUSES STORES and OFFICES TO RENT

BROWN BROS on BLANSHARD
"People Helping People"

1800 Blanshard St., three small offices now available from 250 to 380 sq. ft. at $7.50 per sq. ft. including heat and hydro.

830 Pembroke St., 1250 sq. ft. or 2500 sq. ft. close to downtown ground-level office space. Very bright, heat and air conditioning included at $6.50 — available now, good parking.

For further information call:
Brown Bros. Agencies Ltd.
385-8771 (anytime)

SEASPRAY
PROPERTIES LTD./REALTOR

OFFICES:
Stadacona Centre 1491 sq. ft.
1022 Pandora 700 sq. ft.
Govt and Bay 1310 sq. ft.

RETAIL/STORE
Stadacona Centre 733 sq. ft.
Cedar Hill Mall 1011 sq. ft.

WAREHOUSE
626 Esq. Rd. 1200, 1750 S.F.
542 Hillside 6400 sq. ft.
685 Wilson 3600 sq. ft.
417 Hillside 1560 sq. ft.
386-3124 R. D. LAW

FOR LEASE
MEDICAL ARTS BUILDING — Doctors' Offices — from 470 to 1100 square feet. Ample Parking — well located — 1105 Pandora (at Cook).
For further information call Mr. Jack Mitchell at: 383-4168.

MPL
MORGUARD PROPERTIES LIMITED
620-880 Douglas (604) 383-4168

RETAIL SPACE
6500 Sq. ft., $5.00 per sq. ft. 1300 Block Government. 4-year Lease left with 5 year renewal. Move quickly as this space is in the middle of retail foot traffic.
To View Please Call
PATRICK SKILLINGS
477-7291 384-8075 Pgr. 1204
D. F. H. REAL ESTATE LTD.

ROYAL OAK SHOPPING CENTRE
4475 West Saanich Road. Retail space to lease. 1325 square feet and 1226 square feet. Base rent $6 per foot per annum. Common costs and taxes $2.45 per foot per annum. Please call David Brown at 386-6308 Monday-Friday between 8:30-4:30

OPEN A BRANCH PFFICE
From $100 Per Month
Shared office space offering a variety of services in beautifully renovated building in downtown Victoria. Three plans available from $100-$300 per month. For information: Continental Properties Ltd. 200 Maynard Court, 733 Johnson Street, 385-1324.

OFFICE SPACE
800 sq. ft. partitioned, heat and light included, $225
800 sq. ft. studio (not music), $175
Contact Mr. Anderson at 382-2721, 477-4985

OFFICE & HOUSE FOR RENT
CECELIA ST.
390 sq. ft. office space, older 1 bedroom bungalow with full basement, suitable for small business. Both are available July 1. Good location and good parking. Call between 9am-4pm. Monday to Friday 384-1713 or 384-5511.

BURNSIDE-FINLAYSON
650 sq. ft. office — immediate possession. To view call:
WALT SLOCOMB
477-0141 383-4035
the Permanent

COMMERCIAL OFFICE
QUADRA AREA
Cloverdale. Available now. Approx. 1300 sq. ft. of ground floor space. Front and rear entrances, through draft ventilation, rear loading area, adequate parking. Reasonable rent. 388-4422 for appt.
Creighton Property Mgmt.

WAREHOUSE
3000-5000 sq.ft. available, very central location. For further details contact Mr. Anderson at 382-2721, 477-4985

FOR SALE OR RENT STRADA TITLE OFFICE SPACE. 1144 FORT
Parking, air conditioning, carpet, elevator. Prime location. Ready for August 1, 1980. 386-1417 or 595-6319

VARIOUS STORE SPACE FOR RENT
In excellent towndown location. For immediate occupancy. Please call Mrs. Thera at 388-5533 between 9am-4pm.

NEW BUILDING, CORNER OF Keating Cross road and Kirkpatrick Crescent. (2) offices, 224 square feet, $225 each. (1) 290 square feet, $250. (1) 390 square feet, (with bar), $275. Included: air conditioning, carpet, drapes, utilities, telephone answering service. 652-9166, 656-2340

UP TO 7,000 SQ.FT. OPEN plan space on third floor of beautifully renovated building downtown. Elevator service, central atrium in space with plants and seating area, multi-storey parking adjacent. Can be subdivided without losing atrium. Call 385-1324.

1744 RICHMOND
1475 sq. ft. very attractive office space suitable for medical-dental practice, minimum 3 year lease, reasonable rate. Phone Goodwyn Management Ltd for details 388-7923.

HASHNA COURT AND A.S. Bains Centre on Oak St. between Woolco and Mayfair has self contained, air conditioned offices from $6 per sq. ft. Flexible lease, ample parking. For more information call A. Bains 384-5016 anytime.

NEW BUILDING, CORNER OF Keating Cross road and Kirkpatrick Crescent. (2) offices, 224 square feet, $225 each. (1) 290 square feet, $250. (1) 390 square feet, (with bar), $275. Included: air conditioning, carpet, drapes, utilities. 652-9166, 656-2340

REALTOR, AND PROPERTY Management Consultant, seeks compact prestige office with parking in the Shelbourne, Gordon Head, McKenzie area. Approx 400 sq. ft. - reasonable. Victoria Press Box 254.

PENN-BRIDGE PROFESsional Building, Royal Oak Shopping Centre, 4475 Viewmont Ave. Only 4 office areas left. 510 sq.ft. to 930 sq.ft. For information please call 386-6308 Monday-Friday between 8:30am-4:30pm.

MODERN GROUND FLOOR office or retail. Lakehill Plaza — Quadra and McKenzie area. $1,000 per month triple net. Approx. 1450 sq. ft. D. Butterfield, J. Monkhouse, Northern Pacific Realty Ltd., 479-1487

215 HALLS, WAREHOUSES STORES and OFFICES TO RENT

OFFICE SPACE
1144 Fort St. Parking, air conditioning, carpets, now renting for August 1st, 1980. Call 386-1417 or 595-6319

1,500 SQ. FT. RENTAL SPACE on Esquimalt Rd. next to Municipal Hall, $4 per ft. plus utilities and taxes. Washrooms and parking. Side entrance. 652-3572.

PRIME RETAIL SPACE
Beacon Plaza, Sidney, 950 sq. ft. air conditioned, only $6 per sq. ft. Also 180 sq. ft. office in maximum traffic area. $200 per month. Evenings 592-6282.

WAREHOUSE AND OFFICE space to rent or lease from August 1. Approximately 2,300 square feet at $950 month. 561 Hillside ave. 388-5378 or 595-5159.

CHOICE OF DOWNTOWN OFFICE SPACES to rent or lease at reasonable rates. Apply Property Management, Pemberton, Holmes Ltd., 1000 Government St. 384-8124.

840 SQ. FT.
Retail space in Town & Country Shopping Centre. Contact B. Lawless 382-7276 or Res. 477-0911.

OFFICE, WAREHOUSE
1350 and 6350 sq. ft. 831 Devonshire Commerce Park, 381-6233.
EY CONSTRUCTION LTD.

1250 SQUARE FEET ON ground floor, on Oak Street, suitable for office, wholesale, retail, etc. Call 384-5016 anytime.

SIDNEY. CLOSE TO BEACON Ave. 1600 square feet of choice light industrial space for rent. 656-1811.

AIR CONDITIONED NEW OFfice space, $9.50 per sq. ft. Occupancy late fall. Call 727-2281 or 727-3292.

AIR CONDITIONED OFFICE space to rent at Gorge Shopping Centre. Phone 388-5812

WANTED
To lease, small studio space. 386-4411.

SAYWARD BUILDING
Small office, furnished or unfurnished. 386-1324.

270 SQ FT OFFICE SPACE, close to town. Phone service available. 383-1615

STORAGE AREA FOR RENT in the Gorge area. 388-5812.

WAREHOUSE SPACE FOR rent, 2000 sq. ft. 385-7124

233 MORTGAGE LOANS AND INSURANCE

1st AND 2nd
MORTGAGE LOANS
SOOKE—GULF ISLANDS
SHAWNIGAN—DUNCAN
UP-ISLAND—MAINLAND

We specialize in Land and Land Development Mortgages anywhere in B.C.

From 14%

Existing Mortgages Bought

Call Mr. Douglas Hawkes
DOUGLAS HAWKES LTD.
990 BLANSHARD ST. 384-7128

Glengarry Realty & Investment Corporation

NEED MONEY — $$$
To Build — Buy — Remodel or Refinance. All areas, Fast Courteous, Confidential Service. Don MacGillivray
GLENGARRY REALTY & INVESTMENT CORPORATION
479-7138

Mortgages Available
GLENGARRY REALTY
479-7138

234 MORTGAGES FOR SALE

MUST SELL A/S, ONLY 15 months left on 5-year term. $48,500 at 12% interest, excellent convenant. Phone 384-3210 after 5 p.m.

$100,000 COMMERCIAL MORTgage, 12.5% interest for 2-years, 3rd year 3% over prime. Excellent covenant. Please call 477-6621.

235 WANTED TO BORROW

I WANT TO BORROW $500 FOR 6 months. I have a colour tv, diamond ring, Zenith radio and Zenith tape recorder as collateral. I am handicapped but have a guaranteed income each month. This is really important. 382-6837.

GOOD COVENANT (MEDICAL doctor) needs $60,000 1st mortgage on Oak Bay waterfront property appraised at $72,000. What offers? 598-4938 evenings

TO PLACE YOUR AD, call 386-2121, your direct line number to fast Want Ad action. A courteous, efficient advisor will be glad to help you word and place your order. And remember, Classified Action Ads afford you the most complete coverage. Telephones are open 8:00 a.m. to 6:00 p.m. Monday through Friday, 8:00 to 5:30 p.m. Saturday. Don't allow the reader to speculate.

240 BUSINESS OPPORTUNITIES

Retail Store Franchise Opportunity
with
KITS CAMERAS

Kits Cameras is a 20 year old CANADIAN Company now operating 75 Stores in B.C., Alberta, The Yukon, California and Arizona.
The Company offers one of the most comprehensive start-up as well as continuing assistance programs including.

1. Aggressive merchandising program
2. Advertising and Marketing services
3. Training Program
4. Bookkeeping and Management service
5. Systems and Operational procedures

Excellent income and profit potential for the right person.

Call us now, we have prime mall locations available in B.C., Alberta and Saskatchewan. Approx. $35,000 to $40,000. Cash investment required.

KITS CAMERAS
1601 Yew St., Vancouver
Call Collect
(604) [illegible]

240 BUSINESS OPPORTUNITIES

Century 21®
WESTERN HOMES LTD.
1037 Cloverdale 386-3494

DOWNTOWN "CANDY STORE"

Very good location right in the heart of town. Over-the-counter "sweets" type business ideal for single proprietor or family business. Much potential for growth in sales. Price $70,000. Confidential enquiries to ALLAN TRELFORD 386-3494 (24 hrs).

TROPICAL PLANTS Must Be Sold VENDOR DESPERATE $20,000

CALL ME NOW
RENITH ROBINSON 386-3494
(24 hrs) or 477-9292

CAMPGROUNDS & LICENSED DINING LOUNGE

Located on 66 acres 4600' frontage on Oyster River, Vancouver Island near Mt. Washington ski area. Camping area has 65 sites, hot showers, large playground, in-ground pool, river beach and swim area, water fountain, coin laundry, small store plus older 2 bedroom home.
Restaurant and bar seats 175. Fully equipped, dishes, glasswares, freezers, microwaves, large stove, deep fryer, liquor and beer dispensers. Licensed as dining lounge and cabaret.
Ready to start up immediately. Original cost $500,000. Full price now $385,000. $85,000 down payment. Phone 604-273-9131, Mr. Mulhern.

BB BROWN **B**ROS on **L**ANSHARD
"People Helping People"

OAK BAY BORDER

28 seat deli. Well located in area of doctors, dentists, apartments and residential homes. MLS. $23,900 plus stock.
JIM McNAUGHT 592-0285
or 385-8771 (anytime)

A COMPLETE COPYING SERVICE

Offset Printing (Business Cards, Letterheads, Circulars, Newsletters, Bulletins, etc. — Whiteprinting, Photocopying, Complete Mail Service and lots more). Vendor is in other business so says — sell at a reasonable price of $65,000 — with approx. $45,000 machinery, lots of office eq'pt. and extras and some additional stock. Right in town — Call
FRANK CARR 381-2233
OCEAN CITY REALTY LTD.

FAMILY GROCERY STORE

For lease or purchase. Must be negotiated quickly as owner is ill. Prime commercial property in excellent location with water views. Large well equipped store plus 2 bedroom living accommodation. Excellent terms offered. Call now for more details.
ANNE HOWARD
477-6646 477-1841
BLOCK BROS. REALTY LTD.

MALAHAT MOTEL (13 ACRES)

12 units plus living accommodation. 2 parcels land totalling over 13 acres of potential development. Presently owner operates store and post office as well as the motel. Zoning is tourist commercial — What future potential this property holds. For further particulars call
MANUEL LOPEZ PGR 752
388-5464
CENTURY 21 Suburban 478-8316

COMMERCIAL BUILDING

City location, tenant pays $32,000 a year, triple net lease, good mortgage, may be assumed. Full price $395,000. For more information call HAROLD WARE at CASTLE PROPERTIES LTD., 386-6164 or 385-1580 home.

POST HOLE EXCAVATING and soil removal business. Phone included. Business consists of $40,000 of equipment and is netting well. Full price $60,000. If you wish an acre of land with a 4 bedroom home as well, you can have the whole package for $149,900. For particulars call:
EARL REYNOLDS
477-0191 384-8075 Pager 1432
Royal Trust

MOTEL?

If you have ever thought of owning a motel or resort we have a selection of these properties in all parts of British Columbia. Call the motel specialists at CENTURY 21 Mayfair Realty Ltd., 386-2955. Investment Properties Division.

RENTAL STORE

For the man who likes working with small machinery and hand tools. Good broad inventory of equipment. Also propane dealership included. $76,000. Reply: Sooke Rentals, Box 283, Victoria, Sooke, B.C. V0S1N0

GROCERY STORE WITH 1 BR SUITE

Good sales volume and location. Owner leaving town. Asking $27,500. Also available, store on 1 acre with separate 2 BR home.
381-2233 CLIFTON MAK 479-0788
OCEAN CITY REALTY LTD.

LAUNDROMAT BUSINESS IN leased modern concrete block building in excellent down town Sidney location. For details please call
DICK SPARKE R.I. (B.C.)
656-5584 652-4661
Office Res.
BLOCK BROS. REALTY LTD.

ABSENTEE OWNER

REDUCED TO $18,000 CASH
For quick sale, restaurant in heart of downtown Victoria. Mostly lunch trade. For bona fide purchasers call 383-6611 9am-5pm.

COUPLES WITHOUT PREVIOUS business experience, but willing to work and learn together. Pleasant, profitable work. Contact Amway distributor, phone 385-1678, 477-0525 for interview.

GET INTO REAL ESTATE OUR way. No Real Estate Licence required. Be your own boss. Island locations available. Investment $1495. Apply at 21-483 burnside Rd E. or write PO Box 6363, Victoria, BC

GOLDEN OPPORTUNITY 2 chair hairstyling shop, 75% men, 25% women, equipment and premises to rent at very reasonable price. Phone 479-1377 after 6pm.

BICYCLE SALES AND REpair shop, downtown location, tools, stock and training program provided. Phone 386-3504 between 3-5 pm.

MODERN UNISEX SALON, owner/operator, 5 stations, prime location, $18,500. No agents. Phone after 5pm. 479-9237.

241 BUSINESS OPPORTUNITIES WANTED

31 YEAR OLD EXECUTIVE relocated from Alberta interested in employment or joint venture. Ex-auto dealership general manager, real estate development experience. Proven profit performer. More interested in percentage of profit or sales than salary. Reply to PO Box 73, Saanichton, V0S 1M0.

244 REVENUE PROPERTY

REALSPAN PROPERTIES LTD.
846 BROUGHTON 388-6454

FOR SALE

TRAILER COURT
$240,000

Live in and develop this investment property, 14.1 acres. 30 pads at present, can be up to 45. Private residence for owner. Excellent opportunity for growth. Priced under evaluation.

JOHN F. COLWELL
388-6454 592-9828

FORT STREET OFFICE RETAIL

PRICE $498,000
Vendor will carry large 1st mortgage at 12%. For further details call
JOHN F. COLWELL
388-6454 592-9828

P.R. B
P. R. BROWN
AND SONS LTD.
"The People to See"

INVESTMENT

4 suites, 851 Esquimalt Rd. Asking $95,000. MLS.
DAVID SCOTT Ph. 385-3435

FIVE HOUSES

Total price for the 5 houses and property in the city of Victoria. $375,000 FIRM. CLEAR TITLE. SEE PETER BROWN OF P. R. BROWN & SONS LTD. 385-3435

PATTERSON CONSTRUCTION LTD
Office 386-6301 Eve. 656-1455

INVESTMENT TAX SHELTER

New duplex units direct from builder. CCA plus cash flow guarantee and management.

APARTMENT BUILDING FOR SALE

28 suites — Victoria — $660,000. Built 1969, elevator, balconies, 4 storeys. Vendor anxious for quick sale. For more info, call SHANE BEFURT, 386-6164 or 479-0010. CASTLE PROPERTIES LTD.

JUBILEE DUPLEX R-3.2 ZONED LOT

Excellent locaton for rentals and good holding property for future. Two large suites. Main floor 2-BR suite 1300 sq. ft. Upper floor 2-BR suite 1000 sq. ft. Present owner may stay as tenant on main floor if desired. New MLS. ASKING $129,000.
MIKE McKENNA, 382-8101 off. or 592-3611 res.
National Trust (Douglas)

COURT ORDERED SALE SIDNEY REVENUE $89,900

Rooming house on 2 lots. Nets approx. $11,200 before maintenance and management. Offers must be full price and purchaser must qualify for financing. M.L.S. Call GERRY FINNIGAN 656-5876 CEDRIC STEELE REALTY LTD. 388-6258.

FAIRFIELD REVENUE

2-1 bed., 1-2 bed. 4 house keeping rooms. 2 storey stucco conversion. Large corner lot. Sep Garage. Partial furnished, stove and fridges. Vendor will trade for large apt., Bloc. $139,000. for details please call:
DORIS ADAMS 598-1813
NATIONAL TRUST 595-2121

CONDOMIMIUM 21 SUITES

All Strata Titled, only 4 yrs. old, CCA class 32 building, with 5% tax saving. Owner will consider a good home on exchange on this building. Full price $739,000. Call HAROLD WARE office 386-6164; res. 385-1580. CASTLE PROPERTIES LTD.

MONEY MAKER 4 APTS. TOP 2 FLOORS

Commercial main level, built 1974. Gross Income $29,520. Expenses before financing $3,910.95. Price $235,000. Call 388-6258 GERRY FINNIGAN — CEDRIC STEELE REALTY LTD. 388-6258. MLS 046656.

4 PLEX

Conversion — Well-kept fourplex. Close to all amenities. 3—1 bed, 1—2 bed units — Help your payments on your investment. For particulars call now — MANUEL LOPEZ PAG. 752 388-5464.
CENTURY 21 Suburban 478-8316

LOVELY CHARACTER HOME

with revenue. Owners suite 3 BR with den and lovely fireplace plus two other rentals priced at $84,500.
ALEX TAIT 477-8522
BEN GREIG 598-3105
OCEAN CITY REALTY LTD.

GOOD SELECTION

of SxS Duplex properties. All shoping excellent premise in the right areas.
GARY WILLIAMS
Royal Trust 384-8001 Pgr.

APARTMENT BLKS AVAILABLE

Contact Bing Richards 388-7868, 388-5464 Pgr. 732.
DUNSMUIR PROPERTIES LTD.

OWN A PIECE OF THE ROCK. Post and beam, 3 bdrm., 2-4 piece bathrooms, separate dining room and living room, patio and basement, Strata title. $64,900. 384-6276.

JAMES BAY, UP-DOWN DUplex in very good condition. Offers on $71,500. 382-2479

245 REVENUE PROPERTIES WANTED

APARTMENT BUILDINGS needed for 3 qualified buyers. Contact Mr. G.T. Locke, The Permanent Trust Company, 17th floor, 701 West Georgia, Vancouver, 682-6611 or 937-3257 (res)

245 REVENUE PROPERTIES WANTED

DUPLEX OR TRIPLEX

I have extra purchasers who are anxious to find rental units in Victoria. For quick, courteous service, call PAUL PETERSON 384-2835 or 386-6164 CASTLE PROPERTIES LTD.

247 COMMERCIAL OR INDUSTRIAL PROPERTIES

EQUITEX

DOWNTOWN BUILDINGS FOR SALE

FORT STREET — Close to Courthouse with PARKING. Two commercial buildings on one lot — ideal for Lawyers' offices plus invesment income. $530,000 with good financing available.

YATES STREET — 10% Return. 4,5000 sq. ft. commercial building currently netting $24,800 p.a. Well priced at only $248,000.

For details of these and other commercial properties call:

JOHN HAYES, F.R.I.
Equitex Investment Realty Limited
386-6071

REALSPAN PROPERTIES LTD.
846 BROUGHTON 388-6454

"LIGHT IND. LAND"

1—Cobble Hill — 2.49 acres plus bonus of modern home for $139,000. M.L.S. Live and conduct your business on site.

2—Cadillac Avenue — near proposed Saanich commercial core. Cleared and with building permit issued to construct 1,500 sq. ft. of offices over 1,500 sq. ft. of warehousing. 3,000 sq. ft. of outside parking. Complete building contract available. MLS. at only $55,700.

BRENT D. EWING
388-6454 (658-5661)

Warehouse/Office

If you are looking for a central locaion with 7000 sq. ft. of storage and 6 separate offices totalling 900 sq. ft. look no further! M2 — new plumbing, wiring and fixtures. 1st. mtge. of $125,000 at 10¼%, $1210/mon. due July 15/82; 2nd mtge of $25,000 at 14½%, $312.35/mon. due Mar. 15/82. FULL PRICE — $200,000. Possible leaseback. Shop and compare and then call back to view on this new listing. ML.S.
PATRICK SKILLINGS
477-7291 384-8075 (Pgr. 1204)
D. F. H. REAL ESTATE LTD.

SHELL FULL SERVICE STATION

Good location, lots of traffic. $175,000.

ABATTOIR (Slaughter House)

Fully equipped, good potential for increased business, $600,000.
PIERRE BERUBE
478-5561 (Bus.) 388-6275
Pager #2764
BLOCK BROS. REALTY LTD.

DUNSMUIR 388-7868
—Chinese HERITAGE
—Brick building
—9600 sq. ft.
—Heritage programme
—Will provide some
—Assistance
—$160,000
—Call Ken Iversen
—656-0236

★ COOK/YATES ★ $58,900

2 Bedrm. home on a commercially-zoned lot in the heart of downtown. Great holding property. Drive by 1317 Cook St. and then phone for an appt. to view. MLS.
DONNA HUGHES
477-7291 384-8075 (Pgr. 1194)
D.F.H. REAL ESTATE LTD.

Flourmill for sale includes buildings, land and equipment. Has been operating for over twenty years. A six month handover is available. Priced at $325,000.00. CALL
JOHN ADDICOTT
BLOCKS
386-3231

VERY VISIBLE CORNER!

1) ZONED CS1 — Douglas St. — 25,500 sq. ft. corner lot. Would make ideal drive-in location. 2) 3 lots ZONED CS1 — $59,900 each. Vendor will trade for revenue. EXCL.
MARJ THOMPSON
477-0141 658-5584
the Permanent

THE #1 LOCATION

Prime development site, approx. 47,000 sq. ft. Restaurant and other users requiring high traffic and exposure should act quickly on this one. JERRY DOWNER 386-3124 or 381-6094 SEASPRAY PROPERTIES LTD.

CONDOMINIUM SITE WANTED

J. S. COLWELL
SPENCER LEE
386-3124
Seaspray Properties Ltd.

COMMERCIAL

9 housekeeping units, newly decorated, new carpets, fully rented. Income of $16,000 per year. $99,500.
PIERRE BERUBE
478-5561 (Bus.) 388-6275
Pager #2764
BLOCK BROS. REALTY LTD.

FOR SALE OR RENT STRADA TITLE OFFICE SPACE. 1144 FORT

Parking, air conditioning, carpet, elevator. Prime location. Ready for August 1, 1980. 386-1417 or 595-6319

247 COMMERCIAL OR INDUSTRIAL PROPERTIES

6 ACRES INDUSTRIAL LAND

Under $2.00 sq. ft. North Saanich. Close to highway etc. Call GERRY FINNIGAN 388-6258 CEDRIC STEELE REALTY LTD.

DUNCAN COMMERCIAL

1) 1800 square foot highway frontage, 10'X12' loading door, office and showroom available. July 1.
2) 1030 Square feet on Allenby Road, 12'X12' loading door. 1 unit left. 746-4032.

EQUITEX INVESTMENT REALTY
Commercial & Investment CONSULTANTS 386-6071

250 HOUSES FOR SALE

990 FORT ST. 381-2233
OCEAN CITY REALTY

$75,900

4 Bedrooms! 2 Bathrooms! Extra large rec room. This home is situated on a large secluded lot in a cul-de-sac of well-cared for homes. Owner has been transferred and anxious to sell. EXCLUSIVE with
ALEX TAIT 477-8522
BEN GREIG 598-3105
Ocean City Realty Ltd. 381-2233

HORSE SITUATION

2.2 acres; plus sep. lot — 2 bedroom home — Interurban area —New MLS — Asking $105,000.
R. W. RHODES 381-2233

WHY WASTE TIME

Look at the best buys first
1—Deep Cove — New 3-BR home only steps to a sandy beach. $89,900.
2—Marigold — New 3-BR rancher. Landscaped. $65,900
3—Gordon Head — 4-BR — Large Estate type. View lot. $89,900
4—Gordon Head — 2-yr.-old deluxe — executive type 4 level split — $125,000 firm.
DICK STROBL
477-0450 381-2233
OCEAN CITY REALTY LTD.

MUST SELL

Delightful no-step 3-BR in Sidney. Just one year young. Carport, vegetable garden, good lawn, close to park. $64,500.
381-2233 ROY DUNBAR 592-1650

END UNIT 3 BEDROOMS

Only 24 units in this well-maintained complex. 2 Full floors plus part basement, covered parking for two vehicles. 1½ baths. Located off McKenzie. Only $62,900. MLS.
GORDON TEWS 477-2732
Ocean City Realty Ltd. 381-2233

$62,900

Super home with over 1220 on main. 3-BR, large kitchen, modern bathroom. Full basement. Close to all amenities.
ANITA TAIT
381-2233 388-6275 pgr. 1382

TERRIFIC VALUE $75,900

Only 8 years old and in immaculate condition. 4-BR, 2 baths. Beautiful LR with F/C fireplace. DR with wrap around sundeck off. Basement fully developed with rec room, workshop, etc. Parking for 8 to 10 vehicles. Large lot. Please call.
ANITA TAIT
381-2233 388-6275 pgr. 1382

$73,900 IF YOU ARE LOOKING

For a lovely garden with sundeck and patio. Neat and tidy. 3 bdrms, fireplace and much more in a prime location for $73,900. Call
MARY MURRAY 721-5485
Ocean City Realty Ltd.
381-2233

RETIREMENT OR STARTER

Lovely 2-bdrm home on a large lot, with full basement roughed in ready for development. Close to Cedar Hill Golf Course. Price includes fridge, stove and drapes. Large 1st mortgage at 10¾%. Offered at $57,900.
382-8879 TARA BHALLA 381-2233

CONVENIENT COMFORTABLE

And in Oak Bay. This gracious character home has been thoroughly updated. See it and make a reasonable offer on $89,500.
RUTH WILLIAMS 479-1163

A RESIDENCE WITH CLASS

This home has all that anyone would need for gracious living. Try your offer on $170,000. ML 046427.
Ruth or Jack Williams
479-1163
Ocean City Realty Ltd.
381-2233

WON'T LAST

Charming. South Oak Bay. Best Area completely redecorated. 4 Bedrooms, sundeck and large flower filled garden. Hurry. Call today. Exc. with
MARY MURRAY
721-5485 (24 hrs.)
Ocean City Realty Ltd.
381-2233 (24 hrs.)

the Permanent For Sale
3647 SHELBOURNE 477-0141
LARRY BROOKS—MANAGER

OPEN HOUSE THURS., 7-9 PM 7719 Grieve Cres.

9¾% MORTGAGE possible? 2 brand new ranchers, one nearing completion, hurry and choose your own colors. 3 BR's, ensuite powder room, heatilator FP, thermopane, dble garage, cedar siding. 2 blks to Prairie Inn and shopping. $79,900. MLS.
WALLY MICHAELS
477-0141 477-4884

HIGHLANDS $109,000

Excellent property in the country yet only 20 min. from town. 1550 sq. ft., 7 yr. old, 3-BR, 1½ bath ranch home with family room. Property is 2.78 acres with dble garage-wkshop, garden area and two fenced corrals. MLS 44909. To view call:
WALT SLOCOMB
477-0141 383-4035

REAL VALUE FOR . . .

REAL people
REAL seaviews
REAL plaster walls
REAL hardwood floors
REAL quality throughout
1530 sq. ft. on the main, 3 BR's, large kitchen, DR. Call now. EXCL.
477-0141 JACK HOWES 721-5100
HARVEY MERRITT
477-0141 652-9370
the Permanent

250 HOUSES FOR SALE

Royal Trust

COLWOOD $84,900

Five-year-old with 1200 sq. ft., separate dining room and big rec room with FP down. Call OLE KNUDSEN, 479-2764 or 384-8001

CENTRAL SAANICH $79,900

Brand new home with 1136 sq. ft., three bdrm, 2-piece ensuite. Call OLE KNUDSEN, 479-2764 or 384-8001

GORDON HEAD $119,900

Two years old, Walton-built home, with thermo windows, 1360 sq. ft. and three bedrooms. Family room off kitchen. Call OLE KNUDSEN, 479-2764 or 384-8001

TRY YOUR OFFER

This Thurs. my vendor leaves for Toronto and must sell this home. You will have a large, modern bungalow with 3 bedrooms plus 1 in the full high basement. Large, bright LR and DR, 2—4-pce. bathrooms, workshop. Unusual professionally finished rumpus room with fireplace and wet bar. The lot is large the trees mature. Extra parking. $77,800.
DAR GARSIDE 384-8001

AM SELLING SECLUSION

On almost 10 acres close to town. One of the most modern west coast contemporaries on the island. Almost 3500 sq. ft. nearly completed; would be excellent for contractor or anyone who is his own person and doesn't relate to Uplands or Broadmead.
DAR GARSIDE, 384-8001

COMBINE VALUE AND CONVENIENCE

Take advantage of the fair price on this good, solid, spacious, 2 bedroom, full basement, 1250 sq. ft. bungalow. Located on an excellent large city lot, close to everything, schools, bus, shopping, etc. This exceptional home features spacious rooms, excellent dining area, 2 fireplaces, large rec room, drive-in garage, landscaped lot, garden area and greenhouse. Priced to sell at $72,900. For appointments to view contact listing salesman.
KELLY CHRISTIANSEN,
385-5336 or 384-8001

NORTH QUADRA

This brand new 3-bedroom, 2 bathroom, full basement home must be the best buy on the market today. Large foyer entrance, plenty of room for future development, or in-law suite. On bus line, close to shopping, etc. Price $89,500. To view please call
MARGARET JOHNSTON,
477-1763 or 384-8001

OAK BAY DUPLEX

Just listed. Located on one of Oak Bays lovliest streets, close to shopping and water. Both suites feature fireplace and separate entrance. Upper suite consists of two bedrooms and lower has one plus a den or study. Ideal owner-occupied situation. $149,000.
MRS. MARLYN WOODWARD,
477-2722 or 384-8001

ORCHARD AVE. S. OAK BAY CHARACTER

Lovely large family home, close to Oak Bay Marina. Living room with brick fireplace, separate dining room plus den with fireplace, all these rooms have hardwood floors and leaded-glass windows. Family kitchen with built-in dishwasher plus 2 bedrooms on the main and 4-piece bathroom. Upstairs 2 more bedrooms, a 2-piece bath and family room. Full high basement with lane access to carport. $163,500. For viewing of this exclusive listing call:
MRS. MARILYN WOODWARD,
477-2722 or 384-8001

BIG, BEAUTIFUL HOME IN UPLANDS

A lovely home situated high on a park-like setting of .63 of an acre. Gracious, large living room with marble fireplace, wet bar, large, separate dining room. Big family kitchen with built-in stove and double ovens and adjoining family room with FP. Cosy den with 3rd fireplace. Up a circular to 6 bedrooms and 2 full bathrooms. Full high basement with partially-finished billiard room. MLS. $295,000.
MRS. MARILYN WOODWARD,
477-2722 or 384-8001

SPANISH BEAUTY OVERLOOKING THE OLYMPICS

This 10-room home with 3057 sq. ft. has much to offer. 5 bedrooms, family living — dining, recreation and laundry room. It has 3 baths with vanity. 3 fireplaces. This home has four Spanish balconies where you can barbeque and enjoy the beautiful view over Victoria with the majestic Olympics in the background.
EARL REYNOLDS
477-0191 384-8075 Pager 1432

★ IDEAL RENTAL

★ Holding ★ Starter
★ Retirement
Well built 1958, 2-bedroom bungalow close to all amenities, low taxes. Some sea view. Will sell quickly at $52,900.
477-0191 SYL SHUMKA 595-1337

GOOD QUALITY GOOD VALUE

are found in this fine family home on a quiet cul-de-sac in Saanich West. 3 Bedrooms, 1½ baths, plus extra large rec room. Near schools and community services. Won't last long at only $87,500. MLS.
477-0191 ROB FRASER 595-7505

GORDON HEAD $78,900

This home, with over 1800 sq. ft. on the main floor plus full basement, is under a strata plan in an area of new homes. Exclusive with:
477-0191 ROB FRASER 477-0191
GORDON SPACKMAN
477-0191 658-5944
GALE CHRISTENSON
477-0191 477-7047

OPEN HOUSE

4129 CORTEZ
FRIDAY, 1:30-4:00 P.M.
3-bedroom, 1½ baths. First mortgage of $39,500 at 10½% due Oct. '82 is assumable $94,900.
DON SINGLEHURST
477-0191 479-9990

POST AND BEAM 1 BLK TO SEA PLUS EXTRA LOT

Seclusion in lovely Brentwood. No step entrance on this post and beam tri-level home on a quiet cul-de-sac close to the sea. ¾ acre with possible subdivision possibilities. All this for $132,000. Call:
VIVIAN ROBERTS
477-0191 477-0281

GORDON HEAD 12% MORTGAGE

30 new homes in the exclusive development from $111,500. Open house daily 2-5 p.m. Drive out Shelbourne and turn right on Robinwood. For more information call 384-1101 or 477-0838.
TOD HACKETT

250 HOUSES FOR SALE

DFH 477-7291
D.F.H. Real Estate Ltd.
1559 McKENZIE AVE.

GORDON HEAD JACCUZZI POOL $126,900 MLS

This might just be the home you are looking for. Not the features:
—excellent area of Gordon Head
—Jaccuzzi in-ground pool with equipment
—patio with built-in bar-b-q and smoker
—large sundeck
—well landscaped
—4-5 bedrm, fully-finished bsmt. home
—great rec. rm.
—2½ bathrms.
There's much more so make sure to call now!
KEN HIGHTON
477-7291 (Bus.) 385-9235 (Res.)
or 384-8075 (Pgr. 1259)

CORDOVA BAY 4 CHOICES

1. PERFECT RETIREMENT
Character, 2 bedrm, no bsmt. Charming LR (bay window and FP), sep. dining rm., 1½ baths. Secluded, park-like garden. Just steps to the ocean at $89,900. ML.

2. FAMILY HOME
Only 8 yrs. old — one owner. Bi-level, cathedral entry. Three bedrms. on main. Large LR with rock FP and beams. L-shaped dining rm. with sundeck. Bsmt. has potential for 4th BR. Rec rm. with FP. Fenced rear yard with good gdn. and trees. Excellent location in newer residential area. ML at $99,000.

3. SEAVIEWS PLUS
Excellent seaviews to San Juan Island. Park-like .57 acres with veg. grn, fruit trees, and hundreds of shrubs offering excelent seclusion. Solid, 17-yr.-old home with a delightful LR, spacious dining rm. with Franklin FP, mod. kitchen with Ea., full bsmt. with rec. rm. Sep., large garage. ML at $139,500.

4. TUDOR CHARM
Impressive, 5-bedrm, 2-storey, Elizabethan Tudor over 3000 square feet offering all the charm and character of the Eighteenth Century. Beamed ceilings, hardwood floors, leaded windows, and an impressive inglenook fireplace in the living rm. for dining — your choice of intimate or banquet. Spacious family rm. — games rm. with fireplace and master-crafted, wet bar. Trellised brick patio with built-in bar-b-que. Perfect location in quiet cul-de-sac framed by arbutus trees. ML at $195,000.

FOR MORE
ON THE ABOVE FOUR
PHIL WARREN
477-7291 (Bus.) 658-5411 (Res.)

Saanich Starter New Listing $64,500

Be the first to view this IMMACULATELY kept 2 bedrm. bungalow with full basement. The mature trees and shrubs provide both beauty and PRIVACY, and the fenced rear yard is ideal for a young family. The spacious living rm. with in-line dining area features a cosy corner FRANKLIN fireplace. The modern kitchen has lots of lovely SNEWOOD cupboards and a built-in snack bar with a garden view.
HEATHER WILDE
477-7291 (Bus.) 477-5929 (Res.)

New Listing Gorge-Harriet Area

This 2 bedrm., full bsmt. home has EYE APPEAL and is in a very pleasant and quiet area. Has LR with W/W over oak, cosy FP, large family-style kitchen overlooks good-sized backyard, 4 pce. bath, plaster finish. Small separate garage. WELL PRICED! $64,500. Exclusive with
JERRY MIREAU
477-7291 (Bus.) 477-4070 (Res.)

SIDNEY IS AFFORDABLE!

QUICK! Before inflation catches Sidney! 3 Bedrm., 3-level split on quiet cul-de-sac. MLS. $76,500. Affordables don't last on the market — SO CALL
TRICIA PARKER
477-7291 Anytime

Ten Mile Point for $149,000

If you've been waiting to move to Ten Mile Point hurry to view this lovely 12 year old family home! You'll find 3 bedrooms on the main level, the master bedrm. with 2 pce. en-suite is great! Lovely living rm. and in-line dining rm. offer glimpses of Cadboro Bay. The kitchen has a good-sized eating area. The partial basement is fully developed with excellent outside entry rec. rm. with fireplace, large bedrm, 2 pce. bath. offering privacy for older family members or guests. You'll be delighted by the lovely patios tucked away providing you with sun and seclusion. Call
VIVIAN PELTON
477-7291 (Bus.) 477-7042 (Res.)

Delightful Cedar Glen Family Home

Don't miss out on this beautiful 4 bedrm. home set amongst the evergreens. Better than new! You'll enjoy the lovely decor in this family-designed, split-level home. Superb living rm. finds you relaxing in conversation in front of the dramatic stone fireplace — basking in the soft light cast by the skylights. Entertain in the large dining rm. The whole family will enjoy the grand kitchen and adjacent family rm. which leads out to the large deck. The 4th level of the home has been professionally developed into office, bedrm, and excellent storage. The bedrm. level will please the whole family with the separation from family activities. Call VIVIAN PELTON on this exclusive new listing!
477-7291 (Bus.) 477-7042 (Res.)

OPEN HOUSE 2-4 THURS.-SAT. 2858 CHURCHWOOD (JENKINS OFF JACKLIN)

Almost new F P in living room. Secluded sundeck off kitchen. 2 bathrooms. Good carpeting Fully finished Basement $67,900 MLS 46966
Ruth or Ben Bennett 478-0118
Century 21 Suburban Realty
(1976) Ltd. [illegible]

250 HOUSES FOR SALE

BOORMAN'S
612 Fort St. 386-7521
2045 Cadboro Bay Rd. 595-1535
BOORMAN INVESTMENT CO. LTD.

OPEN HOUSE FRI., SAT., SUN., 1:30-4:30 2960 HENDERSON RD. OAK BAY — LANSDOWNE

Immaculate 3-bedroom home featuring family kitchen, separate dining room, entertainment sized living room with fireplace. The professionally finished lower level contains billiard room, family room plus lots more. Placed on a 60'x140' garden lot. Priced at $126,500. Please call:
GORDON ADAMS
Off. 595-1535 Res. 592-1353

OPEN HOUSE THURS., 2:00-4:30 1276 OCEAN VIEW (Off Maplewood) LOOK AHEAD

A newly completed home on the entrance of a new development of seven homes bordering Cedar Hill Golf Course is now ready for occupation. The lot has been landscaped. 1300 sq. ft. on main floor of three bedrooms, 1½ bathrooms, separate dining room, excellent kitchen and living room. Two sundecks, lower floor imposing entrance foyer and den or fourth bedroom and room to expand. Two carports. Price $112,500. MLS 45680. Call VIVIENNE GENT, 595-1535.

OAK BAY TUDOR SUNNY CORNER LOT

Truly a delight, a picturesque treed and garden lot. This 2 storey, 3-bedroom residence emitts a gentle life style; featuring on the main floor large living room with fireplace, separate dining room, den with fireplace, with a family kitchen. The upstairs bedrooms are large and one contains a master with ensuite. Plus a full basement. Asking $141,500. EXCLUSIVE with
GORDON ADAMS
Res. 592-1353 Off. 595-1535

OAK BAY SWIMMING POOL BEAUTIFUL GARDENS

A very attractive home offering large rooms for entertaining and family living — deluxe kitchen overlooking covered patio and inground, heated and filtered swimming pool — 20 ft. family room — three bedrooms (room for a fourth) — three bathrooms — an excellent buy for $139,000. MLS 46972.
IAN BOORMAN
Off. 595-1535 Res. 592-3335

GORDON HEAD

Excellent residence in prestige Arbutus area. Very well built with excellent planning and features. Two years old. Spotless throughout, a joy to show and own. Owners have good reason for selling it. Realisticaly priced at $167,500. MLS 46385.
OLGA ZACHARY
Off. 595-1535 Res. 592-2265

OAK BAY

Ideal retirement home, a perfect trouble free gem in very good and convenient location. Not rambling old mansion but just right size and age. Living room with fireplace, separate dining room of course, 2 bedrooms, enclosed sun room, beautiful oak floors. Sewing, laundry, second bathroom and storage in full basement. Lovely garden. $92,500.
OLGA ZACHARY
Off. 595-1535 Res. 592-2265

SMASHING PENINSULA CONTEMPORARY

Vaulted ceilings, skylights, chocolate carpeting, quarry tile, sunlight, seclusion — this new cedar home is situated on an acre, adjoining a 60 acre park. Approximately 2400 sq. ft. include 3 bedrooms, den/office, playroom, living room and dining room, both with fireplaces. There is another fireplace in the master bedroom — also a 5 piece ensuite. The kitchen is exceptional. A massive multi-level deck spans the entire Southern exposure, overlooking the park. Exceptional at $169,000. Exclusive.
GAIL WEINBERG
Off. 595-1535 Res. 598-0267
J. PETER DUECK
Off. 386-7521 Res. 479-9909

EXCEPTIONAL WATERFRONT $240,000

A four bedroom family residence nestled on approximately two-third acre of lovely seafront in the Ferndale area: The charm of leaded glass, dark oak floors, granite fireplaces is all here — yet the built-in kitchen with Jenn-Air and the den, plus family room, plus sewing/work room, plus sauna — all contribute to functional family living. It's unique and must be seen to be appreciated — a delightful courtyard off the breakfast room, spacious sundeck overlooking the sea, full insulation, many fruit trees — the features are many. You must see for yourself.
GAIL WEINBERG
Off. 595-1535 Res. 598-0267
J. PETER DUECK
Off. 386-7521 Res. 479-9909

OAKCREST/ CEDAR HILL $94,500

Just listed, a four-yr-old 2 storey home, situated on a quiet street in a very pretty area. There are three bedrooms, (master ensuite), spacious living and dining rooms, bright kitchen. The lower level has rec room plus more space ready for development. High bright location offers City views. Well priced — call quickly.
GAIL WEINBERG
Off. 595-1535 Res. 598-0267
J. PETER DUECK
Off. 386-7521 Res. 479-9909

PEACEFUL AND PRIVATE TRAINGLE MOUNTAIN HIGH LOCATION

Quality family home on 1 acre. Cedar siding. Vaulted ceiling in living room with feature FP. Good kitchen with sundeck off. 3 bedrooms on main and one and one-half bathrooms. Full lower level with one or two bedrooms, crafts room, utility, den, family room and large workshop. MLS. $117,500. CALL: JOHN HOLMS at 386-7521.

SOOKE SELLARS DRIVE

Sunny location. Family panabode on about 2 acres. 3 bedrooms on main. Stone fireplace in living room. Full basement with family room and FP, utility, storage and large garage, workshop. Sundeck. Very pleasant location. MLS.
$99,500. CALL: JOHN HOLMS at 386-7521.

BB BROWN **B**ROS on **L**ANSHARD
"People Helping People"

3-BEDROOM BUNGALOW

Located at 3711 Savannah St. in the High Quadra area. Immaculate inside and out, including living room with fireplace, dining room with coved ceiling, bright kitchen with adjoining eating area, sliding doors to a sunny deck. The 60'x166' lot is high, fully fenced and comes complete with garden. Asking $85,000 and open to offers.
DON NEWALL 592-1317
385-0771 (anytime)

250 HOUSES FOR SALE

SEASPRAY
PROPERTIES LTD / REALTOR
1911 QUADRA ST. 386-3124
1175 NEWPORT 595-3151
1677 POPLAR 477-7131

SEE THIS

Neat 2-bdrm bungalow with a well kept garden. You'll love the low price of $54,500. This home is priced to sell so ACT QUICKLY. ML.
477-7131 KEN WILKE 382-9527

NEW $89,900 SWAN LAKE 9¾%

Mortgage may be available if you act now. This home is on quiet street and backs onto a lovely park. ACT NOW!
CALL ME!!
386-3124 SPENCER LEE 598-0061

XMAS HILL HOME EXTRAORDINAIRE

Fantastic, unique, stupendous — this is it — only one-year-old — located in Xmas Hill area. Energy saver heat pump, sunken living room, Jenn-Air range, hand rubbed cabinets — SEE IT NOW. $159,900.
CALL ME!!
386-3124 SPENCER LEE 598-0061

WANT TO RETIRE IN THE COUNTRY?

Retiring to the country when you are used to an elegant spacious home can be a hard move to swallow . . . But not here; 1800 sq. ft. of quality. Master with sitting room, powder room and 3 pce. ensuite. Huge L.R. and dining room with wet bar. Deluxe kitchen with built-ins. Eating area and adjacent fam. room for the grandchildren. Double garage. Laundry room with 2 pce. Built-in vac. system, for easy cleaning. Patio's, manicured lawns. On municipal water system. For private viewing call.
BOB FARRELL 386-3124

WAS $74,900 NOW $69,900 CHARACTER TUDOR

4 bedrooms, separate dining room, hardwood floors. This home is located on bus routes in Quadra/Tattersal area. MLS.

HIGH QUADRA SECLUDED $79,900

Tattersal area. Great location — close in and quiet. Home is situated on a large lot with terraced rock garden. Call for an appointment.

TWO STOREY 11¾% MORTGAGE 4 BEDROOMS

This sought-after home won't last with all bedrooms on separate floor, 2½ baths, sunken living room, family room and double garage. Asking $115,000 for this one-year-old home. Close to shopping, schools, park and bus. MLS.
CALL ME!!
386-3124 SPENCER LEE 598-0061

IMMED POSS

Fully finished home, all landscaped — 3-way, split home — large entrance hall, living room has special heatilator fireplace, dining room has sliding doors to back garden, large family kitchen overlooks family room. ½-bath down, 2 full bath up, 3 bedrms, drive-in garage. ALL FOR $106,900. ML. Located in Carey-Marigold area.
PETER PRIMGAARD 595-0306
or 477-7131

WANTED TO BUY OR RENT

Fairfield area, 3 bedrm plus home or revenue property! Buy or rent with option to buy. D.P. $10,000. Please call:
PETER PRIMGAARD 595-0306
or 477-7131

$89,500 WISHART AREA

Living room with heatilator fireplace, dining, kitchen, family room, utility, 2-pce. bath PLUS R.I. den or workshop all on main floor, 3 bedrms, 1½ baths up, large lot on quiet cul de sac. To view please call:
PETER PRIMGAARD 595-0306
or 477-7131

Century 21®
WESTERN HOMES LTD.
1037 Cloverdale 386-3494

CENTRAL SAANICH

Very attractive Cape Cod 1½ storey, full basement home on popular Tanner Ridge. 3 bedrooms, den, family room, full bsmt with rec rm and many other features including an inground swimming pool. Really a "MUST-SEE". New MLS. Call Allan Trelford, 386-3494 (24 hrs.)

LARGE HOUSE SMALL LOT QUIET STREET

—5 bedrooms
—3 bathrooms
—2 fireplaces
—downstairs plumbed and wired for kitchen
—gorgeous views Mt. Doug
—3,000 sq. ft. finished
—double garage
—$133,900
RENITH ROBINSON 386-3494
(24 hrs.) or 477-9292

SUNNY SIDNEY $69,950

Good, 3-bedroom home (with 4th in basement). Family room with fireplace. Large sundeck. Great location close to schools, park and shopping. Priced to sell at $69,950. ML 46793. ALLAN TRELFORD 386-3494 (24 hrs).

CENTRAL SAANICH IN-LAW SUITE

IMMACULATE, 6-year-old, 3-bedroom home located on a professionally-landscaped lot. Features upstairs include master ensuite and lovely, large sundeck under a huge, spreading maple. Downstairs: A finely finished, 2-bedroom suite with dining room and fireplace. A "must see" for a large family. New ML $93,900.
ALLAN TRELFORD 386-3494
(24 hrs)

250 HOUSES FOR SALE

National Trust Realtor
Hillside Mall 595-2121
3440 Douglas 382-8101

OPEN HOUSE DAILY 2-4 p.m.

$68,900-$69,900
NEW RANCHERS
800 BLOCK McKENZIE
3 bdrms, 1½ baths, sunken living rooms. Heatilator Fireplaces. Landscaped. Immediate occupancy. For further info or prior viewing. Call
WAYNE BUTTERFIELD
479-7030 or 382-8101 off.

COUNTRY LIVING

Within the 5-mile circle, and close to the Royal Oak shopping area. New home, 2 level, on about an acre, desirable land, 3 big bedrooms, 3 bathrooms, ensuite including shower. The view from the living room is pastoral, dining room, kitchen includes matching dishwasher, fridge and stove. Rec room with wood burning stove, double garage with workshop. 1900 sq. ft. of living area. Now $104,900.
LARRY LINEHAM
595-2121 384-8075 pgr. 682

OPEN HOUSE Thurs. 2-4 4387 Majestic Dr. $107,500

—Modern home, large, assumable mortgage!
—5 bedrooms, can be 6 or in-law suite.
—Over 2,500 sq. ft. of living space
—Spacious livingroom, diningroom, and kitchen
—Family room, dbl. carport, 2 fireplaces
—See this beautiful home now!
AUDREY GRIMSHAW
595-2121 592-0740
ANDY ANDERSON
388-6275 Pgr. 401

OAK BAY

Located in one of Oak Bays most desirable areas. RE: the LANSDOWNE SLOPE, sits this immaculate 3 or 4-bedroom home, living rm with FP, dining rm, Large 4 pce. bathroom, family kitchen with picture window in nook, overlooking a beautiful garden. Downstairs there's a professionally built family room with wet bar and built in under counter frig, bedroom or office, 2 pce. bathroom and laundry area Drive-in garage, Professionally landscaped lot. HOME AND GARDEN SHOWS PRIDE OF OWNERSHIP. Call quick on this, at $119,500. Won't last long!!! To owners Exclusive Agents.
A. J. "Andy" ANDERSON
595-2121 388-6275 Pgr. 401
AUDREY GRIMSHAW
595-2121 592-0740

STARTER/ RETIREMENT $54,000

2-bdrm. home in a good area of well-kept homes. Large level lot with view and wide driveway to separate garage. Original furnace, roof and gutters have been replaced and wiring and plumbing updated. ML. 46980.
595-2121 JOE MADAY 477-8746

JUST LISTED CUTE BUNGALOW

On large city lot with high city views close to Jubilee Hospital. This 4 room bungalow with fireplace and hardwood floors is not an "Oldie". Built in the sixties and well maintained — could easily be enlarged to suit your needs $54,900. Phone Now!
JOAN BAXTER
382-8101 Off. Res. 382-8037

STRATEGIC SECLUDED LOCATION

Located on Viaduct which is only 15 minutes from town via Interurban and Burnside, an excellent location in relation to the new Hospital and also the New shopping center. .97 of an acre, new 3 bedrooms, 3 bathrooms, 1900 sq. ft. home. Double garage and workshop including 220 outlet. Road access to rear of property.
LARRY LINEHAM
595-2121 595-0134
384-8075 Pgr. 682

PANORAMIC GOLF VIEW

Located on a high 80x185' lot in the Rockheights area and the last house on the street next to a natural wooded park. Seven years old 3 bedrooms, 2 bathrooms, ensuite with shower. Floor to ceiling rock FP, separate living-room and dining room, full width sundeck with beautiful view of golf course and city. 2 levels, double garage. 4th bedroom and 3rd bathroom which includes floor to ceiling rock FP, thermo windows and other extras. A quality designed and constructed home. $99,900.
LARRY LINEHAM
595-2121 595-0134
384-8075 pgr 682

B.C. LAND AND INSURANCE AGENCY LTD.

NO WORRIES HERE!! $85,900

Builders pride and quality of workmanship guarantees security, comfort and convenience in this real estate investment. Located in a developing area of exclusive homes in the Phelps subdivision, this new split-level home features over 1300 sq. ft. of spacious living area, including 3 bedrooms, 3 bths, LR with heatilator FP, large DR, convenient family kitchen for the head chef, all thermoglass, plush W.W. carpeting, secluded stone enclosed patio off the D.R. and a basement ready for development. Nestled on a 13,500 sq. ft., treed lot within easy, safe, walking distance to Millstream elementary school. Builders lot costs saves the purchaser thousands of dollars. Call for more pertinent facts and bonus details. M.L.S. 46718 388-5555 (24 hrs.) Chummy Crabbe 383-2089 (Res.).

GORDON HEAD

Situated on a super garden lot surrounded by many arbutus trees, this 4 bedroom 3 bath family home is only a minutes quiet walk to beach and schools. Features large living room with fireplace, in-line dining room, family sized kitchen, family room and full basement. Asking $114,500. To view phone 721-3339.

250 HOUSES FOR SALE

PAC-WEST
INTERNATIONAL REAL ESTATE BROKERS INC
388-6161

NEW LISTING ESQUIMALT BEAUTY "CHANCE OF A LIFE TIME"

$115,000

Excellent family home plus a 1-bedroom suite to assist with mortgage payments. The main floor has 1500 sq. ft. and features In-Line Living Room and Dining Room with Arizona Brick FP, Kitchen with oodles of cupboards and a built-in eating bar, 4 good sized bedrooms and a 4 pce. bath. Extra storage and laundry area is located in bsmt. The one bedroom suite has kitchen with EA and a stove and fridge, LR with old brick FP and a 4 pce. bath. All this is located on an extra large landscaped lot in an excellent area of Esquimalt. New Exclusive. For Private Viewing phone Terry Eden or Sharleen Eden, 388-6161.

MOUNTAIN AND VALLEY VIEWS!

$89,500

Lovely 1½ yr. old 2-level FAMILY HOME situated on a quiet cul-de-sac in Central Saanich. Bright and spacious throughout it features an L-shaped Living Room and Dining Room, Bright Kitchen with EA and door to sundeck, 3 bedrooms — Master with 3 pce. ensuite and a 4 pce. bath. The lower level boasts a 25x11 Rec Rm, 4th bedroom, 4 pce. bath and laundry area. Extras include a large double garage and concrete pad for added parking. BONUS — an existing first mortgage of approx. $59,500 at 11¼% due May '82 to qualified purchaser. MLS. For private viewing phone Terry Eden or Sharleen Eden, 388-6161.

R-3-2 ZONED KINGS—BAY AREA

$74,500

Very convenient area — 2-BR, full Bsmt home presently rented upstairs. Plus a bachelor suite down — New MLS. 6000 sq. ft. lot with back lane access. For more details phone TERRY EDEN or SHARLEEN EDEN at 388-6161.

THE ZIEGLERS

New Listing North Oak Bay

Beautiful, 2-bedroom home in the choice Lansdowne Slope area. $110,000.

Arbutus Waterview

Super 3000 sq. ft., 4-BR, 3-bathrm home of the highest quality located on a secluded .48 of an acre near the university. Perfect for family living, it features contemporary West Coast design incorporating skylights, huge picture windows overlooking the water, high vaulted ceilings, loft master BR with 5-pce. ensuite, formal living area, 3 fireplaces, den, sewing room and an excellent lower level devoted to family living with 3 good-sized BR's large rec room, storage galore and laundry room. $285,000.

New Listing

A unique, 3-BR, 3-bathrm home with a high view and a beautiful, bright location, perfect for someone looking for something really different. Solid, quality construction, developed on three levels, large LR, gourmet dining room, plus sauna, greenhouse and darkroom. $199,000. Exclusive with the Zieglers.

THE ZIEGLERS
592-1768, or
384-8075, Pgr. 310

SEASPRAY PROPERTIES LTD./REALTOR
595-3151

REALSPAN PROPERTIES LTD.
846 BROUGHTON 388-6454

PRIME AREA EXCELLENT RETIREMENT HOME $83,500

Open House — Thursday 1-3. Excellent location at Christmas Hill at 4055 Saanich Rd. This is an ideal retirement home with 2 bedrooms on main, 1 down, 2 bathrooms, large living room, everything in excellent conditon. Lot is approx. 80x125 and is very easy care. Built in 1966, very few steps. Much sought after neighbourhood. MLS. For additional infor contact

DOUG MENZIES
388-6454 477-6256

"GORDON HEAD"

$119,000

New listing, new home by Cleeve Wood Estates. Quality situation keeps cozy with heatilator fireplace, thermopane, 12 inches of attic insulation plus 6 inches in exterior walls! Kitchen with Merit Cabinets, greenhouse window, pantry, laundry chute and deluxe intercom. Expensive cedar siding, full basement and large lot. MLS.

BRENT D. EWING
388-6454 658-5661

Victoria Realty LTD.
386-3585

VIC WEST

$32,900

Affordable 1-bedroom, no basement home, 46x63 ft. lot. L.R., 3-pce. bath, kitchen with eating area, storage room, off-street parking and space for garden. New MLS. Please call Doug Munro, 386-3585, 477-0718.

THE INFLATION FIGHTER

—Well Built
—Immaculate condition
—Easy to heat
—Short walk to bus
—1100 Sq. Ft.
—Full basement
—Extras—
—Clear Title
—Only 69,900
—No trouble to view

Please call Vaughn Thompson
386-3585 or 658-8541

GORDON HEAD

$121,900
477-7078

WHITTOME'S

MILLHILL PARK

4-yr.-old family oriented home over 1500 sq. ft. on main plus fully developed basement. 4 or 5 bedrooms — 3 baths — wet bar and brick FP in lge. rumpus room. All thermopane on main and full insulation. 2 car drive-in basement garage plus separate single garage and lots of parking. In Millhill Park area off Atkins Rd. Large lot borders Millstream Creek. Offered at $91,900 inc. appliances with existing mtge. approx. $51,000 at 9¾% due March '81. $478 per mo. PI.
652-3006 Alex Davidson 479-1667

Price Reduction SUNNY SIDNEY

This immaculate 4-bedroom home has been reduced to $78,500 for quick sale as Vendors have bought. Featuring heatilator fireplace, extra insulation, double glazing, etc. Phone now to view. MLS.
479-1667 Baz Pharaoh 658-8449

Extra Accommodation

Immaculate and ready for occupancy. 2-Bdrms. Large living room with FP, WW thruout. Glassed in sun porch overlooks fenced garden area with fruit trees. Full bsmt with bachelor suite — bathrm. Sep. Entrance. Asking $68,900.
479-1667 Mary McGuire 479-7668
388-4271 Donna Valikoski 384-2057

J. H. Whittome & Co. Ltd.

WEST COAST CONTEMPORARY GORDON HEAD SPACIOUS!

CALL TO INVESTIGATE FOR YOURSELF THE VALUE OF THIS LOVELY, CONTEMPORARY HOME OF 2400 FINISHED SQUARE FEET. IT HAS 3 BDRMS, 3 BATHS, A PRIVATE BACK GARDEN WITH DECKS AND PATIO: PLUS THREE INDIVIDUAL ROOMS SUITED TO ENTERTAINMENT. EXCELLENT FOR THE FAMILY WITH VARIED INTERESTS OR TWO AGE GROUPS TO ENTERTAIN. IDEALLY LOCATED ON A QUIET CUL-DE-SAC NEAR LAMBRICK PARK. OFFERED AT $125,000. NOT SUITABLE AS A DRIVE-BY. THE VALUE CAN RARELY BE SEEN FROM THE ROAD. MLS 46670.

LESLEE FARRELL
592-7246, or
388-5464, Pgr. 665

SEASPRAY PROPERTIES LTD./REALTOR
595-3151

BLOCK BROS.

Sea views, marinas near by, on east side of Curteis Point area on ½ acre, fully landscaped. Home is bright and cheery, rooms are large, large rec. room with fireplace. Asking $139,900.
Ted Phillips
656-5337 656-5584

Sidney, close to marinas on large pie-shaped lot, plenty of room for extra vehicles or boat. 4 bedrooms, large rec. room and games room, 2½ baths. Asking $88,000.
Ted Phillips
656-5337 656-5584

PRICE REDUCED DEAN PARK ESTATES

Quality construction with many extras in this five bedroom home with panoramic views from both levels. Rec. room with fireplace, three full bathrooms, thermo windows, large living room with fireplace, large sundeck overlooking well landscaped property. Assumable mortgage at 10.5%. Listed $157,500. Offers considered.
Bill Mosher
656-7117 656-5584

HENDERSON REALTY LTD.
385-9741

CENTRAL SAANICH

New 2 BR. Split level, LR with Heatilator Fireplace, DR, kitchen with nook, quality carpets, electric heat, ½ bsmt, dble carport, cedar siding, 7400 sq. ft. lot near Municipal Hall. A good buy $77,900.
HOWARD TOMLIN 477-1327

BEAUTIFUL BRENTWOOD

You'll love the super floor plan in this 5 yr young 1237 sq. ft. family home. Featuring large L.R. with floor to ceiling rock F.P., (Separate D.R.) 3 BR's, master ensuite, full Bsmt. with F.P. Ready for your development. ML 046653. Asking $79,900.
CALL BUD HUDSON 479-3849

SOOKE .55 ACRE WATER & MTN. VIEWS

With a modern 1265 sq. ft. 3 BR, full basement home. Located in the Heart of Sooke. Drive by 1971 Caldwell Rd. Offers on asking price of only $54,900, ML 46527.
BUD HUDSON 479-3849

BRITISH AMERICAN REALTY LTD.

LOOK CRAIGDARROCH

$147,000

Just listed deceivingly large modern split level home featuring 4 bedrooms main with family room off large bright kitchen plus full beautiful one bedroom self contained In-Law suite on Lower level. In superb condition throughout with early possession possible. Call me today.

CONTEMPORARY

$129,500

Built in 1978, in better than new condition featuring vaulted cedar ceiling in LR., extra large DR, well appointed kitchen with sunken family room off with FP. 3 bedrooms, fantastic master bedroom approx. 20x20 with balcony, unique loft area plus skylight and much much more. Conveniently located on a quiet cul de sac close to Arbutus in Gordon Head. Presented with pride.

LEE WROBEL
388-6275 pager 2285
British America Realty Ltd.
385-1431

ESQUIMALT CHARACTER

$66,500

4 bedroom home with the upper loft being a 600 SQ. FT. MASTER BEDROOM, a must to see. Fireplace in L.R., sep. D.R., Large family kitchen. Rec. Room in full bsmn't. PLUS $50,500 1st. Mortgage at 10½% for 2 years.
479-3612 KENT DEANS 478-8316
Century 21, Suburban Realty

P.R. B
P. R. BROWN AND SONS LTD.
"The People To See"

CRAIGFLOWER TILLICUM

Modern 3 bedroom home with separate living and dining rooms. Kitchen with dining area and lots of counter space and cupboards. Rec room downstairs. One full bathroom and two 2 pce. bathrooms. 2 fireplaces. Double windows. Sundeck at the front and side. Carport and extr aparking. Asking $84,500. Reasonble offers considered. New MLS.
385-3435 JOHN EVANS 477-4452

GORGE-TILLICUM

Four bedroom modern family home in an accessable pleasant district near to shops, school bus and park. Has nice living room with w/w carpet and fireplace, 1½ baths, and spacious 2 car carport. Listed at $79,000. To view call:

STAN WINTERBOTTOM
Res: 598-2253 Off: 385-3435

A. E. LEPAGE WESTERN LTD. REALTOR

OPEN THURS. & FRI. 2-4 1072 DEAL

Delightful 3 BDR and den, 1½ storey semi-Tudor style cottage. Off lane parking from very private rear garden. South Oak Bay. A must see. Offered at $124,500. LYNETTE DELAHUNT 477-7121 or 592-9224.

$67,900

Great big garden, lot 58'x220', lots of fruit trees! Solid 30's stucco, 4 BDR high basement home. DR & LR with FP and oak floors. Owners anxious for offer. Vacant. New MLS. Call LYNETTE DELAHUNT at 477-7121 or 592-9224.

$129,900.

Oak Bay-Willows. Owners have bought, must sell spacious custom built home, on 50'x210' lot. King size BDR. Closest offer considered. MLS. Call LYNETTE DELAHUNT at 477-7121 or 592-9224.

Island Homes Realty Ltd.
345 COOK STREET
386-7545

REDUCED NOW ONLY $89,900

This immaculately kept 4-year-old home features 5 bedrooms up, 2 down. 3 bathrooms, Excellent Sundeck, Workshop, new carpets throughout, fully fenced with concrete block and cedar fence, Beautifully landscaped, Vegetable garden, family room.

THIS PROPERTY MUST BE SOLD!

For appointments to view call
GEORGE HESS
386-7545 385-9307
ISLAND HOMES REALTY LTD.

Canada Trust Realtor
595-5131

OPEN HOUSE DAILY 1-3 P.M. 4000 CENTURY $81,900

Lovely 3 Bdrm home. Full Bsmt with large Rec Rm and adjoining Games Rm. Attached double Carport and large (100x100) beautifully landscaped yard. For more information please call:
RUTH ASHURST 598-2976
JOYCE MacDONALD 384-8334

$89,000

3 Bdrm no step rancher on almost ¼ acre. L.R. with see through fireplace into family rm off Kitchen. Seperate Dining Rm. This is truly immacculte and a perfect retirement home. Close to shops and schools. For more information or to view please call either:
JOYCE MacDONALD 384-8334
RUTH ASHURST 598-2976

REALSPAN PROPERTIES LTD.
846 BROUGHTON 388-6454

PRIME AREA EXCELLENT RETIREMENT HOME $83,500

Open House — Thursday 1-3. Excellent location at Christmas Hill at 4055 Saanich Rd. This is an ideal retirement home with 2 bedrooms on main, 1 down, 2 bathrooms, large living room, everything in excellent conditon. Lot is approx. 80x125 and is very easy care. Built in 1966, very few steps. Much sought after neighbourhood. MLS. For additional infor contact

DOUG MENZIES
388-6454 477-6256

Montreal Trust

SPANISH SEAVIEWS

IT IS NOT USUAL TO EAT OFF THE FLOOR, BUT YOU COULD IN THIS SPACIOUS, FAMILY HOME. AN EXTRA SPECIAL HOME WITH MANY EXTRA FEATURES. VERY LARGE, MASTER BDRM WITH 3-PCE. ENSUITE. DRAMATIC COURTYARD ENTRANCE. EASY-CARE LOT PROFESSIONALLY LANDSCAPED. EXTRA INSULATION. MUST SELL SO TRY YOUR OFFER ON $115,000. MLS 47032.

ANNETTE WALLS
656-3924 656-4891

Cedric Steele Realty Ltd.
388-6258

DEAN PARK FANTASTIC SEAVIEWS

4 or 5 bedrooms, 3 bathrooms, formal dining room, high vaulted cedar ceilings, rumpus room, 3 sundecks etc. Asking $189,500. Will consider your trade. Call GERRY FINNIGAN 388-6258 or 656-5876 MLS.

GARDNER REALTY Ltd
895 Fort St. 385-7744

OPEN HOUSE SAT. & SUN. 1:30-4:00 3330 MAPLEWOOD

REDUCED TO $84,900 TO SELL NOW!

Due to illness, this home is being sold. Features are: Completely private, easy-care backyard, backing onto a designated park. Double carport, plus extra parking and a workshop. 3 BRs, 2 up and 1 down, 2 FP's and built-in cabinets in dining area. A very comfortable home. For prior viewing please call:
ART STREIGHT
385-7744 388-6725 PGR 882

4 BEDROOMS

In-line living/dining room, gleaming oak floors, rock fireplace, 1½ bathrooms all on the main floor. Partly-developed basement, double garage. Better than average construction. Only 18 years old. The beautiful 78x132 level lot backs onto park. Walking distance to UVic, vacant. Must be sold. Now only $114,800. HURRY!
385-7744 BILL WEISS 598-8443

GREAT VIEWS!

of ocean and islands from 5695 PATRICIA BAY Highway. An EXTRA SPECIAL home inside and out. The highway sounds are muted by double windows. PLUS a very private back garden. $93,500. MLS. Make your appointment to view today.
AUDREY MONT
385-7744 598-7598

¾ ACRE LEVEL—TREED 4 BEDROOMS SEP. WORKSHOP BEACH ACCESS GLASS GREENHOUSE

New listing in Saseenos area of Sooke with full basement home and many features for the family that wants space and close to schools. MLS. Priced at $64,900.
MARTIN BATTLE
385-7744 598-6605
CLIFF SALMOND
385-7744 477-3626

ELEGANT ROCKLAND RESIDENCE

A classic 2-storey family residence retaining its original charm. Completely remodelled and updated with approx. 3,000 sq. ft. of finished area featuring 4 BRS, 2 FPs, 3 baths. Exceptional spacious formal styled rooms. Large assumable mortgage available at 11½% to May, 1982. This is truly a magnificient Rockland dwelling with all the attributes for gracious living. MLS. Offered at $199,500. For your private viewing, please call:
MARTIN BATTLE
385-7744 598-6605

FAIRFIELD 1679 Earle Street

Close to all conveniences, on a quiet street. This immaculate 1400 sq. ft. 2 storey home is just 2 years old. Has 3 bedrooms, 2½ washrooms, fireplace and full insulation. Other features include oak kitchen cabinets, built in dishwasher, fully broadloomed, custom drapes, excellent parking and a pleasant garden with potential guest cabin.
This property is offered at
$95,000
Telephone 592-0758

PATTERSON CONSTRUCTION LTD
Office 386-6301 Eve. 656-1455

NEW HOMES FROM $68,300

Fully appointed family homes. Large selection still available. Fully guaranteed. Close to town and all amenities.

OPEN HOUSE 2:00 to 9:00 DAILY

Turn onto Glentana off Admirals south of Craigflower intersection.

$73,500 PHELPS SUB REDUCED $3,000 TO $73,500 WALK TO LAKE

3-BR, basement home in Thetis Heights only 15 min. from downtown. Features 2 BRs, DR, kitchen with eating bar and stools. LR with FP on main, quality wall-to-wall over hardwood, 2-pce. bath, third BR and 14x21 rec room professionally finished in basement. Exclusive lighting and wired for remote speakers. Large 10,300 ft. lot. Asking

$73,500

To view call
CHUCK FARRAR 388-5464
PGR #576
CENTURY 21
SUBURBAN 478-8316
REALTY (1978 LTD.)

Castle PROPERTIES LTD.

TALL TREES!! SECLUSION!!

Lovely 3-BR home in a parklike setting of tall trees, flowering shrubs, rock, fruit trees and green lawns. Close to UVic and shopping centres. A great — safe location for children and pets. Don't wait for the sold sign, call MARGUERITE GIST, 721-5220 or 386-6164.

$52,500

Terrific starter. Neat 3-bdrm home with full bsmt on well kept lot in Vic West. For appt. to view please call PAM MORRY, CASTLE PROPERTIES LTD., 386-6164 or 592-9770.

BY OWNER, VIEW ROYAL, good family home in quiet area, spreading Weeping Willow on large lot, close to water. Dining room plus built-in nook in kitchen. 2 or 3 or 4-bedrooms. Living room with fireplace, den. Extra room and bathroom in basement. $75,000. 479-3631.

BLOCK BROS.

See Our Weekly BESTSELLERS CATALOGUE

Excellent value. Comfortable 3 bedrm., 3 bathroom, split level with family room off kitchen. Bay window, sundeck, tiled roof, double carport and in good location. Only $75,900.
386-3231 DON MILLS 479-0570

WHERE YOU'LL LIVE TOMORROW

New Colonial home with aluminum siding and family room adjacent to kitchen has sliding doors and ground-level patio and a floor-to-ceiling slate heatilator F.P. A convenient 2 pce. washroom on the main floor eliminates unnecessary upstairs traffic. The large master bedrm. has walk-in closet and 4 pce. ensuite and dressing room.
$108,200
DON MILLS
386-3231 24 Hrs. 479-0570

12.3 ACRES

A private wooded acreage with cleared area to build your new home. Located close to Durrance Lake.
$55,900
DON MILLS
386-3231 24 Hrs. 479-0570

BIG FAMILY?

Executive home on 2 levels. Designed for entertaining and family, 5 bedrms., 3 bths, pool table size rec room and bar.
$156,000
DON MILLS
386-3231 24 Hrs. 479-0570

INVESTORS—CONTRACTORS

Well located property suitable for subdividing. Call for details.
DON MILLS
386-3231 24 hrs. 479-0570

E. SOOKE WATERFRONT 1.77 ACRES—$115,000

A truly delightful hideaway down a long drive past pond and water storage tanks (no water problem here!) to the new owner-built, cedar siding home. Only one bedrm. but the house is designed for expansion and there's a path to a private beach and everywhere tranquility and privacy.
DON MILLS
386-3231 24 Hrs. 479-0570

ALMOST NEW HOME IN BROADMEAD 4512 RITHETWOOD

Call me anytime to view this 3 bdrm. home, cathedral ceiling and floor to ceiling heatilator rock fireplace in L.R. Family rm. off kitchen, extra insulation, large heated attached garage. $144,000.
MARYANN WALDMANN
386-3231 598-0265

TIGHT MONEY TONIC

A chance to move into an expensive neighbourhood for only $76,900. Low interest assumable mortgage available. Rock frontage. 3 bedrms, patio, carport, 2 fireplaces, dining room. Don't be sorry tomorrow, call today.
ROB OR SUE FUKUSHIMA
386-3231 598-5245

DESIRABLE TUDOR STYLE HOME

Large entry and open staircase welcome you to this warm and friendly 3 BR home ideally located on a nice cul-de-sac in Sidney. LR has an old brick FP and the 12'x12½' kitchen is a delight. Master BR boasts a walk-in closet, plus ensuite. Lower level has been partially developed. Large sundeck, greenhouse, insulated storage shed, nicely landscaped yard, all for $79,500. Call me today to view this better than new family home. New MLS.

CAROL LAWSON 656-0018
KNOWLES REALTY
LTD. 384-8101

Knowles The HOME Team.

BLOCK BROS.

See Our Weekly BESTSELLERS CATALOGUE

GLEN LAKE

$74,900

11% mortgage, ½ acre, 3-BR bungalow. Vendor will carry. Very pretty with rock fireplace, large kitchen. Close to schools and shopping. Drive by 967 Isabel and call
MONNA SNOPEK
478-5561 (bus.) 478-0915 (res.)

SWINERTON'S REALTY WORLD®

1240 Princess $56,900

Attractive, 5½-room bungalow on quiet street. Built in 1949 on a duplex-zoned lot, this house has been nicely cared for and invites your attention.

NEW MLS

For further details call:
BOB CARTER
598-6143 or 385-2481
Swinerton's Realty World

Glengarry Realty & Investment Corporation

1231 HASTINGS
Just finished and ready to move in to, only $89,900 with excellent terms. Close to new hospital.

945 WOODHALL DRIVE
You will be proud to live here — 2150 sq. ft. of convenience with everything you have ever wanted included, you must see. MLS.

4608 CLIFFWOOD PLACE
The ultimate facility for gracious living. Old world craftmanship throughout this spacious home. Drive by and call for an appointment. MLS.

Don MacGillivray 658-5135
GLENGARRY REALTY
479-7138

CEDAR HILL NEAR TORQUAY

$49,900

This 2-BR home is a great starter on a large lot. Needs some paint and paper. Has new roof in Nov. Heatilator FP plus woodburning parlor stove in LR. DR off the kitchen. To view call SHANE BEFURT, 386-6164 or 479-0010. CASTLE PROPERTIES LTD.

BLOCK BROS.

See Our Weekly CATALOGUE OF HOMES

BEAUTIFUL SEAVIEWS VIEW ROYAL

Nestled on a large (13,000 sq. ft.) country plot in a beautiful, scenic section of View Royal. 3 bedrooms on the main. Downstairs completely developed could be in-law suite or recreation accommodation. No hemmed in feeling in the large, open plan, spacious living room with old brick fireplace, comfortable atmosphere and easy-to-serve conveniences in the open kitchen and dining room. Built in oven and stove. Priced $96,500 for a quick sale.
ERNA ELLSAY
Residence Office
477-5705 477-1841

NORTH OAK BAY SECLUDED BACK GARDEN 4 BEDROOMS

Situated in the UNIVERSITY area of North Oak Bay, a 4-bedroom residence with a totally secluded back garden. Brick barbeque area, covered patio, fully hedged and with fruit trees, 3 bathrooms. Spacious living room, dining room adjoining an equipped kitchen with delightful garden views. Family room with fireplace. Large, private sundeck. The back garden is totally secluded. EXCLUSIVE $139,000.
TED WALFORD
Residence Office Office (24 hrs.)
598-1420 477-1841

SOUTH OAK BAY DUPLEX WINDSOR PARK

On a large, beautifully-hedged garden overlooking WINDSOR PARK, a spacious, character duplex. Main floor suite has reception hall, formal dining room with fireplace, living room with fireplace, 2 bedrooms, master ensuite and a galley kitchen. Upstairs suite, dining room, living room, 2 fireplaces, spacious kitchen, one bathroom, 2 bedrooms. EXCLUSIVE $195,000.
TED WALFORD
Residence Office Office (24 hrs.)
595-1420 477-1841

"MT. DOUG PARK" 5 BEDROOMS

Located in one of Victoria's preferred areas this 2-year-old, Cape Cod residence has all the desired features for comfortable, family living.

—13,000 sq. ft. fenced yard
—large, family room
—entertainment-sized living and dining rooms
—double carport
—laundry room off kitchen
—2086 sq. ft. of living space

Offered at $127,500 with 11½% assumable mortgage.
GEOFF FIELD
Office (24 hrs.) Residence
477-1841 479-5270

SAANICH PENINSULA INGROUND HEATED POOL

Beautiful, tudor-style, 5-bedroom, family residence with 20'x40' heated pool plus large rec room with fireplace. This 7-year-old home is in immaculate condition and fully developed with over 2500 sq. ft. of living space. Located in the "Landsend" area on a fully landscaped, ½-acre lot. Offered at $139,900.
GEOFF FIELD
Office (24 hrs.) Residence
477-1841 479-5270

3948 NORTH SHORNCLIFFE

$119,000

BRAEFOOT TO WENDE TO N. SHORNCLIFFE

Vendor anxious for a quick sale on this top quality, 4 BR home. On a large, nicely treed lot and a quiet, no thru street. This totally finished home has L.R. with F.P. and D.R. with sliding doors to sundeck. Kitchen with E.A. big family room with built-in wet bar and W/W. Two car carport at the rear. Drive-by and call for appointment to view and make an offer. SHANE BEFURT 386-6164 or 479-0010.

BRAND NEW

OPEN HOUSE
4190 KASHTAN PL.
(off Quadra to Killdonan Rd., Kincaid St., Kasthan.)
EVERYDAY 2-5PM
For Sale By Builder
(Ready end of June)

Located in beautiful North Quadra area and built by European Craftsman. Nothing but the best for this 3-BR energy efficient split level home. LR has floor to ceiling brick fireplce with built-in wood box. Seperate DR with sliding doors to deck. Provision for woodburning stove in FR. Extra heavy insulation and many more special features. Asking $115,000. For further information call 477-3709 after 5pm

OAK BAY

$79,500

Renovated 1914, 3-BD., BSMT home with kitchen cabinets built for a shorter lady. Fridge, stove, dishwasher, freezer, washer and dryer included. Many built-in dressers and shelves for those extra storage items. Close to schools of all levels and recreation center, this family home should be inspected today. Call BILL KNOWLES 656-3779.

Knowles The HOME Team.

JUST LISTED $56,500 LARGE LOT

Three bedroom no basement home, but potential for two more in upstairs which is unfinished. Large yard 69x150, fenced with fruit trees and vegetable garden already in. New ML.
CAROLYNNE PERRY 479-7041

Knowles The HOME Team.

BY BUILDER/OWNER 1 YEAR OLD

Situated in Brentwood Bay, close to shops, schools and water. On bus route. 2 bedrooms up with large bathroom, kitchen with eating area, dining room, living room with used brick heatilator fireplace, sundeck. Downstairs has completed family room with fireplace, workshop, garage, roughed in bathroom and room for another bedroom. Added features include thermopane windows, custom built walnut cabinets, dishwasher, cedar panelling in living room and family room. Nicely treed, low upkeep lot. Price $85,900. 652-4873.

3338 Biscoe Drive Rolston Heights

$85,000

Spacious, 3-bedroom home. Bright kitchen with dishwasher and garburator, 4-piece bath. Fully-developed basement plus ½ bath.
For appointment to view this exclusive listing call Murray Blannin, res. 598-2200 Charman Pacific Realty Ltd. 385-9765.

Century 21® MAYFAIR REALTY
Mayfair Centre
386-2955

OPEN HOUSE SAT. 1:30-4:30 301 MILBURN DR. (Colwood)

Superb ocean view plus one of a kind custom built, 3-bedroom home, 2 full baths. Rec. room 24x13. Carport plus drive-in garage. Southern slope providing excellent ocean view of in and out traffic to harbours. Immaculate, recently redecorated. Newer quality carpets, etc. $40,000 mtge. at 11% due 1984 assumable. Really worth seeing. Asking $119,900. FRED LORENZ, 386-2955 (24 Hrs.).

NEW LISTING LAKEHILL

Excellent location on a dead-end street, bordering on Blenkinsop Valley greenbelt. Landscaped but easy care large lot. Home is 8 yrs. old (1280 sq. ft. on main) and in immaculate condition. Three bedrooms on main (3 pce. ensuite), large DR, roomy LR with nice fireplace, oak cabinets in family kitchen. Downstairs has fourth BR, rumpus room, washroom, and still lots of area for storage or workshop. Tastefully decorated throughout. It also has a $31,300 mortgage at 10¼% due Sept. 1983. All this for $106,900. Quick possession possible. Be one of the first to view with PETER SYKES, 386-2955 or 382-3216, GEORGE WALL, 386-2955 or 477-0548.

NEW MLS

This beautifully maintained three bedroom full basement home is close to the Forestry Lab on a quiet street. Fenced well developed yard with large sundeck and patio for your barbecue. Large rec. room with bar plus laundry room and workshop in basement. Don't miss this one. MLS $87,500. LEIGHTON NOBLE, 386-2955 or 388-6275, Pager 789.

MARION'S MERCHANDISE

COLWOOD DUPLEX $56,900 — 3 bedroom, 1½ baths, large kitchen with ample cupboard space. Living room is bright and cheerful. All on a fenced, well-maintained lot. This lovely home is situated on a quiet cul-de-sac yet handy to all amenities. Vendor anxious to sell so call today. MLS.

GORDON HEAD $119,000 — Private lot with mature shrubs and 5 fruit trees beautifully tailored and situated in a quiet area of Gordon Head. House offers 4 bedrooms, good-sized living room and dining room. Elegant hardwood floors with quality hard twist carpeting, 4-pce. and 3-pce. baths plus large, games room. Double windows on main floor. Exclusive. Courtesy to realtors.

MARIGOLD $71,000 — Sparkling, 2-bedroom, with energy stove in living room plus new carpeting. Kitchen has good cupboards and is sunny and bright. Full basement has 1 or 2 more bedroom plus 2-pce. bath and workshop. Lot has everything — fruit trees, garden space, play space — plus a big fat rock. Call me to see this little charmer today.

LANGFORD DUPLEX $59,500 — Spotless property in quiet area close to beautiful Royal Colwood golf course. Three bedrooms, super large kitchen, cosy living room with stone fireplace with classic glass doors. Patio doors to large, fenced lot. Brand new listing. Excellent mortgage. Exclusive.

LEXINGTON AREA $118,900 — A beauty — it is in one of the prettiest areas of Gordon Head and offering excellent accommodation — can be 4 or 5 bedrooms — very pleasant rec room with lovely rock fireplace (one up as well). Plumbing more than adequate — 4 pce., 3 pce and 2 pce. This house will give you a feeling of peaceful tranquility when you enter the front door. A bonus, an excellent mortgage at 10%. Exclusive.

The above merchandise may be viewed and purchased through MARION BRADSHAW, 386-2955 or 477-4125.

GORDON HEAD

Quiet cul—de-sac, sea glimpses, just minutes from beach, park, school, shopping and rec centre. Beautiful treed ¼-acre lot, gracious 3-bedroom family home. Large living room-dining room with slate fireplace, big bright kitchen, 3-bathrooms including 4-piece en suite and main, lovely rec room with built—in sewing and storage wall, double carport, large sundeck, basement with workshop area. $121,900. Drive by 4477 Annette Pl off Longacre, then call 477-5461 for appointment to view. No agents please.

BY OWNER, SAANICHTON, 4 year, 2 storey home, 4 bedrooms, 1½ baths, large in-line sunken living room-dinning room. Feature white stone heataloator fireplace. Family room with second fireplace, electric forced air heat and humidifier. Double carport, large wrap around sundeck, very secluded backyard. Cement patio, storage shed, 6' fence, double windows throughout, easy care aluminum siding and shake roof. Total living area 2312 sq.ft. $99,500. 652-2990 for appointment to view.

DUNSMUIR 388-7868

QUALITY

2-bedroom beauty. Extras include sauna off master BR. Jacuzzi in main bath. Over ½ acre with protection by tall trees. Let me show you this gem. Price $140,000 MLS. Mr. Ken Porter 656-5235, 388-7868.

SOMETHING UNIQUE

Here is the large secluded tree lined property (100'x142' average) that you have been searching for to put your own ideas into practice. Very centrally located in excellent residential area of Christmas Hill (Lakehill). 2-bedroom, 1050 square foot, no step house, with large picture windows in all rooms. 30'x13' living room dining room. Avid gardeners or flower lovers would fall in love with this place. $74,900. 479-8169.

Direct From Builder

In Colwood contemp. - split level. Large LR & DR, family size kitchen, thermopane windows, fireplace. 5 yr. warranty. Building lots available, excellent locations. Ph. KEN MILLAR 478-1721 or 384-8075 Pager 519 anytime

RIDLEY BROS. DEVELOPMENT CO. LTD.

CENTRAL SAANICH BY OWNER

Well maintained 2 level family home set on park-like ½ acre with sea and farmland views. Main floor has 3 BR, living room with fireplace, spacious kitchen with attractive dining area. Downstairs offers 2 extra BR, 3 piece bathroom, family room, utility and storage areas. Carport and extra parking space. $93,500. 652-4284

DOLL HOUSE $49,000 at 10%

Adorable 2-bdm. no-step bungalow, fireplace, large secluded patio, gorgeous fenced-in yard, shrubs, flowers, fruit trees, vegetables. 10% mtge. good 'til Jan '83! Quiet location. $63,000. Drive by 1052 Lodge St. and call Melody Villeneuve, Ocean City Realty Ltd. 384-8563 or 381-2233.

david burr LTD.
384-9335

PRIVATE SALE

Located on ½-acre of good growing soil in rural area, near school, Golf Course, excellent salmon fishing. This 1-year old 1200 square foot strata title duplex has 3-bedrooms, heatilator fireplace, excellent kitchen, carport, aluminum siding, paved driveway. Keep a horse. 652-2507, 478-0947.

WESTMONT REALTY 1980 LTD 388-4434

BEAUTIFUL GOLDSTREAM area, view and compare the beauty of this 2400 sq.ft. finished family home. Living room, dining room, kitchen, 3 plus 1 bedrooms, 2½ baths, family room and den. Offered at $79,900. Only 15 minutes to town. By owner. No agents. 2946 Mount Wells Dr, 478-9866.

HOUSE FOR SALE WITH A view of Brentwood Bay. 7236 Kimpata Way (off of Verdier). 5 bedrooms, (master with shower), large kitchen with island, finished family room, laundry room and root cellar, 3 bathrooms, double garage. To be finished for July 15th, 1980. $117,500. 388-5812 or 652-9331

GORDON HEAD 3970 OAKWOOD ST

Immaculate 4-bdr home, close to all levels of school, 1800 sq.ft. of finished living area, large sundeck, extra parking, etc, etc, etc. Must sell. Make an offer on a reduced price of $89,900. 477-4895

SOOKE BY OWNER

Seaview four bedroom split level. Stone fireplace, living room, dining room, 1½ baths, two greenhouses on ½ acre. $72,500. 1595 Whiffen Spit, 642-5794. No agents.

CENTRAL SAANICH

Immaculate home, sunny ¼ acre lot, 4 level split, 3 bedrooms, 3 piece ensuite, 2 fireplaces. Over 1800 square feet finished. Must be seen. A bargain at $92,500. Call 652-4210

GORDON HEAD

$91,500

Over 2200 sq. ft. of living area in this bright sunny home on a quiet cul de sac. 3 bedrooms up with separate 2 bedroom self contained basement suite. 477-8689

GORDON HEAD

Situated on a quiet cul-de-sac, 4-BDRS, 3 bathrooms, electric heat, sundeck, large mortgage. Priced to sell $89,500. To view call 383-9508.

BY OWNER, MODERN 1230 SQ. ft. 3 bedroom house. Dining room, fireplace, sundeck, garage, plus full basement with separate suite rented for $300 per month. $82,500. No agents. 478-9706.

GOOD LOCATION, 3315 COOK Street, well-built older-style bungalow, delightful 2-bedroom home on large corner lot, extras include beachstone fireplace and large all-cedar deck. Phone after 5, 382-1959.

AFFORDABLE!

Cottage-style 3 bedroom home on large corner lot. Completely fenced for children. Huge brick, fireplace, seperate dining room. North Quadra area, two steps to Rhodo Park. $58,900. 479-8838

HOME WITH REVENUE

$97,500.

Spacious 3-bedroom home in Gordon Head with separate 2-bedroom in-law, rents for $400. 477-6969 or 753-7289 (Collect).

Small Neat STARTER Or RETIREMENT Home

4035 Carey Rd. Detached garage, large fenced lot. $43,500. 652-1440.

COACH HOUSE REALTY LTD. 381-5255

$49,900

By owner, cozy 2 BR bungalow, deep lot. Gardeners delight. Close to all amenities. 8-4:30, 598-6020.

MODERN HOME UNDER CONSTRUCTION on quiet cul-de-sac with seaview. $112,000. For further information call 478-5970 or view at 3324 Joanne Place off Lagoon Road.

FOR SALE BY OWNER, 2 miles east of Sooke. No agents please. 12 year old V.L.A. built house. Fruit trees, stream, lots of room, etc. $59,900. For information phone 642-4080.

FOR SALE IN SOOKE, 3 BEDroom bungalow, fireplace, 12'x30' concrete patio, green house, work shop, walking distance to shopping and school. $55,000. 642-4827

CRAIGFLOWER, ASSUMEable 11% mortgage, 3-bedroom bungalow. Fireplace. Large lot. Redecorated. $57,900. By owner. Appointment only, after 5pm, 477-2365, 474-1477

ON SHAWNIGAN LAKE, SPAcious all year round cottage with modern facilities. Well insulated, use of 450' beach, boat ramp, etc. Offers on $32,000 or trade. 383-2498

BY OWNER, DRIVE BY 1726 Townley Street, then phone 592-1908 to view this 3 bedroom, full basement family home, 21x13 sundeck off dining room, asking $85,900.

IMMEDIATE POSSESSION

Quality built 3 bedroom duplex, 1250 living area. Handy treed cul-de-sac. 3025 Josette Pl, Summit and 5th. Asking price $69,500 each. 595-0587

10¾% MORTGAGE; $68,900 4-bedrooms, 2-bathrooms, large living room with fireplace, spacious sundeck overlooking beautiful country setting, full basement. 652-1638, 11am-3pm.

IMMACULATE 3-BEDROOM bungalow, 1150 square feet, triple glazed windows, nicely landscaped lot, close to all conveniences. Asking $63,500. 656-5239 after 4:30pm.

ONE OWNER FAMILY HOME, 3 bedrooms plus. $74,500. Fridge, stove, and drapes included. Drive by 1661 McRae Avenue, Sears area. 477-2548

SALE BY OWNER, GORgeous property and 3 year old 2700 sq ft home on 2.83 secluded acres of Sooke riverfront. $145,000. 385-3521 or nights 642-3791

3 BEDROOM HOUSE, BRICK fireplace, wall to wall carpets, full basement, large sundeck, large lot, on Goldstream Park, $67,500. 478-0779.

FOUR BEDROOM 2½ BATH, finished basement, double carport, fenced and fully landscaped, excellent ocean view. Campbell River 287-9074.

924 ELLERY (ESQUIMALT) 3 bedrooms, no basement, $44,900 will carry $35,000 mortgage at 10%. Open House, Saturday and Sunday, 1-4pm. 478-7990

1500 SQ. FT. ON MAIN.

By owner, well maintained, with views, fireplace, 2 full baths, family room. $84,900. 1104 Rock St. Phone 386-6847.

SOUTH OAK BAY, CHARMING 1270 sq. ft. 3 bedroom no-step bungalow. Recently repainted, new carpets, new roof. Offers on $96,000. 382-7750.

DEAN PARK ESTATES

By owner 3 bdrm. home, ½ acre high lot. 656-3230.

2 BEDROOM HOUSE ON ½ acre in Cowichan Bay. On sewer and water, large sundeck with view, heatilator fireplace. 10% mortgage $59,900 112-748-4771.

LOW PRICED ONE SIDE strata duplex in Sooke. 1276 sq. ft. 3 bedrooms, almost new, close to the sea, large lot. Asking $41,500 642-4961.

HOUSE FOR SALE BY owner. Solid 2 bedroom bungalow, in Esquimalt. Close to all amenities. $44,900. 384-7078

FAIRFIELD, $74,900. CHARACter 4 bedroom, sunny, full basement home near Beacon Hill Park. 385-5457.

FAIRFIELD REALTY LTD.
Call the Fairfield Specialists
1295 FAIRFIELD RD. 383-2244

$69,900. SPACIOUS, 3 BEDroom rancher, Cedar Hill Blenkinsop area, 721-3052

3 BEDROOM HOUSE FOR sale in Sidney. Phone 656-1534 for appointment.

2215 FERNWOOD, 2 BEDroom, everything in perfect condition. 386-9320.

PRIVATE, JUBILEE HOSPITal area, large lovely 3 bedroom home, 1833 Newton St.

253 COUNTRY HOMES and PROPERTIES

11.47 ACRES CENTRAL SAANICH LUXURY HOME

—View of Ocean and Mountains
—Over 4,000 sq. ft. of quality
—4 Bedrooms and Office
—4 Bathrooms
—Sauna
—Gorgeous Heated Pool with Change Rooms and Bathrooms
—Barn — Tac Room — Riding Ring
—Underground Sprinklers

Many extras — Must be seen.
Ask $335,000.
RUTH SALAGA 652-4362
Ocean City Realty Ltd.
381-2233

HOBBY FARM KOKSILAH RIVERFRONT

Lovely, private beach right on the river. 5½ acres idyllic setting with no one near you. Producing farm with facilities for dairy cows, pigs, poultry and very fertile land with huge garden. Year-round stream. Comfortable, full basement, 5-bedroom home. 139,900. ML45018.
ALLAN TRELFORD 386-3494 (24 hrs.)
CENTURY 21 Western Homes Ltd.
1037 Cloverdale Ave.
386-3494 (24 hrs.)

5 ACRES $179,900

Are you looking for an AFFORDABLE opportunity to own a comfortable family home with stable facilities and excellent fertile soil? This residence/acreage is close to Victoria, has shopping and bus conveniences close by and much, much more. If you are concerned about schools, the best is near by. Ask for an appointment to inspect this country investment today at NATIONAL TRUST: GARRY BENTHAM: 595-2121 24 hrs.

HIGHLANDS $109,000

Excellent property in the country yet only 20 min. from town. 1550 sq. ft., 7-yr.-old, 3-BR, 1½-bath, ranch home with family room. Property is 2.78 acres with dble garage, wkshop, garden area and 2 fenced corrals. MLS44909. To view call:
WALT SLOCOMB
477-0141 383-4035
the Permanent

PRIVACY METCHOSIN

In a park like setting of two acres with your own swimming pool & chicken coop. Lovely split level home with economical heating system and large double garage. Asking $120,000. MLS.
BOB PAUL 478-2477
Block Bros. Realty Ltd. 478-5561

SECLUSION

Nicely treed 2 acres on Hedgerow off Landsend Road. Beautiful high building site. 175' well. Property backs on park. 220' frontage on Hedgerow. New listing at $59,000 with

DENNIS L. JAMES
Pemberton, Holmes Ltd.
Off. 384-8124 Res. 598-6014

10 ACRE LOT

30 mins. from Victoria on Sooke Rd. Year-round stream, wooded, some pasture. Choice of 3 at $59,900, $47,500 and $45,000. MLS. DAVID SCOTT.
P. R. BROWN & SONS LTD.
385-3435

CRESTON VALLEY HOBBY Farm: 5 acres variety fruit, large garden. Large modern 4 bedroom home. Farm equipment. Write: G. Kusiak, RR #1, Box 4, S 18, Creston, B.C.

4.56 ACRE FARM, 3 BEDROOM home. 6 stall horse barn. Raspberries and fruit trees. Old Field and Bear Hill Road. $169,000. 652-3328.

SAANICH PENINSULA PROPERTIES LTD.
2354 Beacon Ave., Sidney
656-4000

GORDON HULME LTD.
Sidney-Saanich Peninsula
656-1154 2444 Beacon Ave.

256 WATERFRONT PROPERTIES

Arbutus Waterfront $325,000

A most desirable property featuring one-acre of landscaped property with unobstructed sea views. The home is of a simple, but elegant, grade-level design with 2250 sq. ft. on the main utilized in a 3-bedroom floor plan. Because of the gently sloping land the lower level also has grade entry to the family room, den and fourth bedroom. A unique property. Call NOW!

RANDY SMALL
388-6275 Pager 2283
British American Realty Ltd.
385-1431

ONE ACRE WATERFRONT

One of the most unusual homes in Victoria secluded beyond mature shrubs and evergreens and along a winding private road, it sits high overlooking the waterfront. A rustic log home built with comfort in mind, has all the charm of its older contemporaries with none of the drawbacks. Nice and bright it features large picture windows facing the sea, formal LR with FP, large kitchen with fireplace, 3 bdrms. and 3 bathrms. $250,000. THE ZIEGLERS, 592-1768, or 384-8075, Pgr. 310, Seaspray Properties Ltd., 595-3151.

DEEP COVE

$325,000

This architect-designed residence of superior construction is just over 3 years old.
2700 square feet of luxury living.
Some extras include: Jacuzzi bathtub, and sauna, 3 fireplaces, super kitchen with every new appliance, I.E. — trash compactor, electric baking centre.
Secluded patios with south and west exposures.
For appointment to view this exclusive listing call: Murray Blannin, 385-9765.
CHARMAN PACIFIC REALTY LTD.
608 Broughton Street
Victoria, B.C. V8W 1C7

WILLIS PT. WATERFRONT. $165,000. 652-2008, 656-6112.

256 WATERFRONT PROPERTIES

SHAWNIGAN LAKE WATERFRONT

New listing — small cottage presently rented on approx. ½ acre with 62-ft. waterfront on west arm. $79,000. Call Peter Margetts 592-2407.
MARGETTS & GOWER
OAK BAY PROPERTIES LTD.

WATERFRONT & POOL
$119,500

2,000 sq. ft. home with 2 bedrooms, extra large living room. Excellent docking and boat house. Easy care lot. Phone
JIM DONNELLY
477-0191 477-8855
Royal Trust

900 FT. WATERFRONT

11.1 acres of well treed and secluded property. Perc tested for seven lots, or strata or private retreat. E.S.E. exposure.
BOB FARRELL 386-3124
SPENCER LEE 386-3124
SEASPRAY PROPRTIES LTD.

WATERFRONT HOME

Immediately wanted to purchase on Saanich Peninsula or Victoria. All enquiries confidential and without obligation.
477-0191 SYL SHUMKA 595-1337
Royal Trust

½ ACRE, 2 CABINS, RUNNING water, etc. North side of Cowichan Lake on Youbou side. Asking $85,000 or nearest offer. 478-4384 after 5 or 478-2227.

VICTORIA WATERFRONT PROPERTIES INC.
388-4477

258 CONDOMINIUMS

$37,800

- —3 Bdrms.
- —2 Baths
- —H.W. & W.W. Floors
- —Convenient location — close to schools, shops, buses
- —Swimming pool
- —Playgrounds
- —IMMEDIATE OCCUPANCY
- —LOW, LOW, DWNPMT.

BOB FARRELL
386-3124
SEASPRAY PROPERTIES LTD.

One Bedroom Suites Too Small? Try This One On!
$40,500. MLS

Bright, southern suite with private patio provides garden area which will "grow on the green thumb." This like-new spacious suite offers generously-sized room, such as 17'7"x15'7" living rm. and 15'x12'10" bedrm. Located in the popular Cedar Hill area, this suite is vacant and may be admired at anytime. Phone now to avoid disappointment.
DONNA FOSS
477-7291 384-8075 (Pgr. 504)
D.F.H. REAL ESTATE LTD.

9% FINANCING AVAILABLE
LADY JANE
1120 FAIRFIELD
OPEN TUES.-SAT. 2-5 P.M.

Adult oriented. Brand new 1007 to 1130 sq. ft. of spacious, open living, 2 bedrooms, 1½ baths, mirrored bifolds to walk-in closets, custom walnut veneer cabinets in well-planned kitchen, large balconies up to 400 sq. ft. in area. Double-insulated glass, covered parking. $67,900-$84,900.
658-1198 or 381-6452
Trent Developments Ltd.

PENTHOUSE
$195,000

This is one of the most attractive condominium apartments in Victoria. Choice and quiet downtown location, offering superb views of the Olympic Mountains, Beacon Hill Park and the Parliament Buildings, etc.
Accommodation includes: Three bedrooms; 2½ bathrooms; dining room, living room with fireplace; kitchen with breakfast area. Four balconies and one, huge patio.
For appointment to view this exclusive listing call Murray Blannin, Charman Pacific Realty Ltd. 385-9765.

SEPT. OCCUPANCY

2 Bdrms in Cook — F.F. — or Oak Bay areas preferred. Large living — dining room essential. Wanted for sincere clients.

$30,900

Spacious 2-bdrm accom. In suite laundry and storage rooms. Good value near Tillicum shopping. MLS.

$29,000

1-Bdrm bachelor suite on Graham St. Vacant. MLS.

479-1667 Mary McGuire 479-7668
388-4271 Donna Valikoski 384-2057
J. H. Whittome & Co. Ltd.

FAVOURABLE FEATURES FOR CONDOMINIUM COMFORT

Includes views of harbour entrance, morning sun, afternoon shade with 2 balconies. Swirl pool and Sauna. Generous storage plus 1131 sq. ft. tasteful carpet or linoleum, 2 bedrooms, 2-4 pce. bathrooms, living room with rock-faced heatilator, dining room, convenient kitchen, 2 entrances to suite, parking for 2 cars. Price $96,000.
TO VIEW CALL JACK THOMAS, res. 385-2119 or office 382-8101.
National Trust (Douglas)

HILLSIDE/ QUADRA 1 BEDROOM
$31,500

Just listed. Rear interior unit on second floor with western exposure on quiet street. Private balcony off living area. Separate laundry and games rooms. Private parking. New MLS. For more information call Doug or Colin Munro at 477-0718, 652-3383 or 386-3585.
Victoria Realty Ltd.

WATERFRONT, 2 BEDROOM, now available, ideal location, Tsehum Harbour waterfront. Apply Box 600, Saanichton Post Office, B.C. or 652-1229.

258 CONDOMINIUMS

OAK BAY OCEAN VIEW

1-BR suite in this delightfully-located bldg. opposite the Oak Bay Marina. $69,000. Exclusive with the Zieglers.

906 SOUTHGATE

Great, 2-BR suite with FP, opposite Beacon Hill Park. $69,500.

THE ZIEGLERS
592-1768, or
384-8075, Pgr. 310
SEASPRAY PROPERTIES LTD. 595-3151

ROCKLAND TOP FLOOR

A well located two bedroom unit on Rockland near Linden featuring FIREPLACE, 1½ baths and built-in dishwasher. Assume the existing $38,000 first at 10¼ due Nov. 82 or purchase clear title. Well priced at $74,900.
LEE WROBEL
388-6275 pager 2285
British American Realty Ltd
385-1431

2 B.R. CONDO!!
$37,900

Spacious condominium in small complex close to transportation and shopping. Large L.R. and dining area. 2 B.R.'s — very nice bathroom — loads of storage space. Children and pet welcome! To view call MARGUERITE GIST 721-5220 or 386-6164. CASTLE PROPERTIES LTD.

"THEY SPARKLE"

1) SPARKLING 2-BR, energy sufficient suite in 12 unit complex. $39,900. MLS.
2) SPARKLING 1-BR studio suite in excellent complex . . . offering rec facilities, swimming pool, tennis court. YES, ROYAL WOODS at $36,500. MLS.
477-0141 LINDA K. 479-8565
the Permanent

$57,900
Royal Woods

Immaculate 2 BR, 1½ bath unit. Very tastefully decorated. Southern exposure, window in DR. Large assumable 1st. mtge. 3 appliances included.
ED HO
477-7291 384-8075 (pgr. 386)
D.F.H. REAL ESTATE LTD.

THE SAVOY

Luxury living at its BEST in this 2 bedrm, 1½ bath condominium. VIEWS of the Olympic Mountains and glimpses of the SEA. M.L. For more information on this pretigious condominium please call:
JACK REDMOND 592-1540
RANDI COLWELL 477-7131
Seaspray Properties Ltd.
477-7131

ESQUIMALT CONDO

Ground-floor unit with three bedrooms and bathroom up. Lower area has compact LR, kitchen with stove and fridge. Small utility off kitchen. Wired for washer and dryer. Asking $32,900.
RUSS FITZSIMMONS 477-2412
FRANK BOUSFIELD 382-4968
the Permanent 382-9191

Really Nice Views

A very spacious 3 BR suite, 2 balconies, very quiet treed area close to shopping. Large LR-DR comb. Kitchen with 2 appliances and huge storage areas. Vacant, $47,900. Phone PEPE BROWNE 382-3426 or call LOUISE WILTERMUTH 477-6307 or at 386-6164 CASTLE PROPERTIES LTD.

BEACH DRIVE

Small 1 bedroom suite in Co-op. Suitable quiet, retired couple. Superb location. Third (top) floor front with balcony. Owner must occupy. No elevator. No children or pets. $50,000. MLS. For a private viewing call:
DAVID SCOTT, P.R. BROWN & SONS LTD. 385-3435

OPEN TO VIEW
THURS. to SAT. 2-4 P.M.
401—1000 ESQUIMALT RD.

Deluxe 2 bdrm condo on top 4th floor. Twin-sized master, 1½ baths, huge kitchen with extra dinette area. Vacant. Sacrifice $47,500.
HELEN BOWDEN 386-7577
Ocean City Realty 381-2233

Beacon Hill Park

JUST LISTED this spacious, 2-bedroom, 1½-bath condo home in excellent location, walk to sea, park, town, shopping near. 4-yr.-old, well-blt block. $58,900. ML. 388-4271 Ruth Lukaitis 477-5306, Ross Bracken 477-0029.
J. H. WHITTOME & CO., LTD.

CONDOMINIUM
$47,500

Very choice two BDR plus little den. Carnation/Marigold area. Pleasant garden, use of community pool. Vacant. New MLS. Call LYNETTE DELAHUNT at 477-7121 or 592-9224. A. E. LEPAGE WESTERN LTD.

AFFORDABLE

A 2-bedroom home for only $39,500. Spacious, immaculate corner suite and close to downtown. Vacant, see it now. GLADYS THOMAS, 592-2526 or office 382-8101.
National Trust (Douglas)

SUNNY SIDNEY, 1 BEDROOM condo with double width sheltered patio, in quiet location adjacent to marina. To view phone 656-2257 after 6pm, or daytime Mr. Arden, Manager, Marina Park Apts. 656-1616.

SIDNEY, WATERFRONT, overlooking marina, immaculate 3-bedroom, 2 bathrooms, 1325 sq.ft. partially-glassed patio. 656-1616.

TWO BEDROOM WITH EN-suite, tastefully decorated, close to ocean. Private 386-2668. $43,200.

ALL STAR REALTY LTD.
Homes—Condominiums Wanted
386-1255

WANTED TO PURCHASE: modern suite close to town. 383-6762

259 TOWNHOUSES

REALSPAN PROPERTIES LTD.
846 BROUGHTON 388-6454

"STRATA DUPLEXES"

1) DERBY ROAD — Two-bedroom, retirement, all on one level with gardener's paradise lot. Now only $68,500. MLS.

2) SELKIRK/GORGE — Three-bedroom, two-level, modern contemporary on quiet cul-de-sac. $79,500 with large first mortgage.

3) TRAVIS PLACE — both sides available at $83,400 each. New construction with September completion. MLS.

BRENT EWING
388-6454 (658-5661)

259 TOWNHOUSES

STRATA DUPLEX
$82,500

Family accommodation in the George Selkirk Area. Main floor living room with fireplace, dining area with sliding glass doors to South patio. Galley kitchen and laundry facilities. 2 pc. bathroom. Upstairs — 3 bedrooms and 4 pce. bathroom. Close to all schools and bus transportation.
JOE MANTON
382-5211 386-7545
ISLAND HOMES REALTY LTD.

PAC-WEST
INTERNATIONAL REAL ESTATE BROKERS INC.
388-6161

FAMILY STARTER ONLY $34,500

Would you believe you can buy a nice compact 3-bedroom home in a nice residential area of ESQUIMALT for this price?? Believe it!! Plus a bright kitchen, living room, laundry room and a 4 pce. bath. MLS. TO VIEW phone TERRY EDEN OR SHARLEEN EDEN at 388-6161.

UPLANDS ESTATES

Here is an opportunity to purchase really 1st class accommodation in Oak Bay, most desirable location. 1 offers 2 units, both with 2 BR's, 2 full baths, den, FP's and top quality appliances. These units are in the $160,000 range. Buy now, prices are higher in the 2nd phase. EXCL.
J. DAVID HYSLOP
477-0141 598-5666
the Permanent

3 BEDROOM
$54,900

Situated in park-like setting in Passmore Place which features day care, pool and recreation. The unit has 3 bedrooms, LR, DR, galley kitchen and full basement. Modern accommodation in pleasant surroundings at an affordable price which includes fridge and stove. Call NOW!
RANDY SMALL
388-6275 Pager 2283
British American Realty Ltd.
385-1431

UNDER CONSTRUCTION

In Gordon Head, 3 bedroom, 1½ bathrooms, 1400 sq. ft. townhouses. Buy now and choose flooring colours, vanity and counter tops. $76,900 to $81,900. Exclusive with
GORDON SPACKMAN
477-0191 658-5944
477-0191 ROB FRASER 477-0191
GALE CHRISTENSON
477-0191 477-7047
Royal Trust

MAKE AN OFFER JAMES BAY

Owner says consider all offers! Strategically located, large, bright two bedroom townhouse with fireplace, den, workshop etc.
JIM BAILLIE 479-594
NATIONAL TRUST 595-2121

CARNATION PL.

1418 sq. ft. One of the deluxe units not often offered. 3 bedrms, 2 baths, bsmt. Master bedrm has walk-in closet. W/W thru-out. Nicely decorated with fridge and stove. It won't last long. Call me now.
SANDY BANNER 479-0430
CENTURY 21 MAYFAIR
386-2955

263 GARAGES FOR SALE, RENT OR WANTED

WANTED TO RENT: DOUBLE garage or shop, reliable party. 477-0303, 479-3232

GARAGE TO RENT. FAIRfield. 592-8078. (Days).

265 HOUSES WANTED TO BUY

HOME WANTED ON THESE STREETS

San Marino, Lodge, Landis Place, Leeds Place, Savana, Saul, Bristol, Hulford. A NATIONAL TRUST customer is able and serious to purchase and own a home on any of these streets, subject to his inspection. If your home has a value near $89,000 and you are contemplating a move soon, kindly telephone answer this bonifide request. We guarantee no high pressure tactics. GARRY BENTHAM: NATIONAL TRUST 595-2121.

WANTED 2 OR 3 BEDROOM HOME WITH SOME BACKYARD PRIVACY.
SYL SHUMKA
477-0191 595-1337
Royal Trust

CASH FOR EARLY POSSESSION

This couple have sold and urgently require a two or three bedroom home. With or without a basement. Possession Aug. 15th. Up to $70,000.
BEN GREIG 598-3105 381-2233
OCEAN CITY REALTY LTD.

WANTED

Young couple with 1 child urgently require newer home in Sears or Gordon Head area up to $100,000 cash. If you are thinking of selling please call
ANITA TAIT 388-6275 # 1382
Ocean City Realty Ltd. 381-2233

CASH OR TERMS

Require 2 or 3 bedroom homes minimum 900 sq. ft. in good area, $50, $100,000, suitable for rental or renovation.
GARY WHITELEY
381-2233 (24 Hrs!)
OCEAN CITY REALTY LTD.

ONTARIO WIDOW

Urgently requires two or three bedroom home in a really nice area. $100,000 Cash.
BEN GREIG 598-3105 381-2233
OCEAN CITY REALTY LTD.

THINKING OF SELLING? Newlyweds in search of first home. Looking for a solid house with unfinished basement. Wanting to refurbish and paint it our way. Around $40,000 to $60,000. 592-5574.

HOME IN NORTH RIDGE, Royal Oak, Marigold, 4 bedrooms, dining room, living room with fireplace, basement, up to $89,000. No agents. After 4, 479-4244.

CASH CLIENTS
Wish to buy home with 2-3 bedrms. Basement if possible. Phone Victor Wong 592-5454. Byron Price and Assoc. Ltd.

YOUNG COUPLE LOOKING for character home, Fairfield, Oak Bay. 386-1249.

268 LISTINGS WANTED

DON'T RESIST LIST!!
Gary Williams
Royal Trust 384-8001 24 hr pgr.

270 EXCHANGE REAL ESTATE

1971 20' EMPRESS, 24,000 miles, air conditioned, fully self-contained, excellent. Exchange for real estate. 386-7459

271 LOTS FOR SALE

Duncan Investment

Lots of lots - near Lake Cowichan. Your choice of 10 lots all $18,950 each average 2.3 acres - each has a drilled well, good roads, hydro and telephone - near village and schools - all level lots with some trees left. Very good value with $2500 cash down and $200 per month on the balance at "just 11%". Owner financed - next door to a public beach and boat launch - at Gordon Bay Provincial Park. Lots of space and sand on the beach on Lake Cowichan - for your R.V. vehicle or retirement or family home - call for a map. For maps and brochures call; Wayne Griffith office 112-746-5171, residence 112-746-6275. 25 years experience at your service.
H.W. Dickie Ltd.
20 Station St.
Duncan, BC. V9L1M4

NORTH PENDER ISLAND 2 ACRES SOME SEA VIEWS

Situated just 10 minutes from the ferry on Hope Bay Rd., this high wooded property would be ideal for a summer cottage or retirement home. Price $32,950. Call:
STAN EAKIN
Office: 477-7284 Res. 479-5818
D.F. HANLEY & ASSOCIATES LTD.

NORTH SAANICH BEAUTIFULLY TREED LOTS
$36,500 — $39,500

Each acre lot backs onto a 60 ACRE WILDERNESS PARK which has been honeycomed with bridal and foot paths reserved for the exclusive use of the lot owners at LANDSEND ESTATES. Services to include Municipally maintained paved roads and water mains.
12% Financing available with 20% down. Brochure available. For further details please call Rick Hawkes — D. Hawkes Ltd.
382-1754 384-7128

Park Pacific
Dean Park Estates

Beautiful treed and ocean view lots. One-third acre and fully serviced. Located in North Saanich near Panorama Leisure Centre. Site office open daily from 10:30 to 4:30. Phone 656-7041 or
Mike Ruddy
388-5464 Pager 792
383-4124 anytime
Park Pacific Investment Ltd.

COLWOOD, LANGFORD

Potential 3 lot subdivision, one lot being duplex. Excellent location in area of new homes. MLS. Asking $68,500.
CURT SHUBROOK 474-1791

Knowles The HOME Team.
384-8101

BROADMEAD

Visit us at our office-display home,
950 Royal Oak Drive
8:30 A.M.-5:00 P.M. 658-5291
Or Call
JEANNIE DEWHURST
384-8001 (24 hrs.) 658-8980
Royal Trust Co.

SOOKE BUILDING LOT
PRICE $18,500

Located at the end of a cul-de-sac, next to the park within walking distance of the heart of the community. Call:
STAN EAKIN
Office: 477-7284 Res: 479-5818
D.F. HANLEY & ASSOCIATES LTD.

SMALL LOT OR

Beautiful 7-10 acres, overlooking Hutchison Cove, Juan de Fuca strait, Olympic Mountains. Rich soil, timber, pasture for horse. Next to Salmon fishing, perk tested, well approved, hydro to property, ready to build.
Also 2.6 acres of 450' waterfront. From $49,500. Call today.
George Breiter 478-8493
British American Realty Ltd.
385-1431

Ardmore Building Lot

¾ Acre, sight slope and level ground. 2 Houses from Ardmore Drive. Sea glimpse to the west. Power to lot lot line. Well required. Value. $34,900. To view anytime, please call.
PATRICK SKILLINGS
477-7291 384-8075 Pgr. 1204
D.F.H. REAL ESTATE LTD.

CITY LOT
15,000

Part of a strata package. Pay $77,900 — Get one 5-bdrm, character home renting for $500. and adjacent property approved for additional 1500 sq. ft. home. New MLS. Call now.
GLENN NICHOLLS
598-7689 385-9741
HENDERSON REALTY LTD.

NORTH SAANICH CURTEIS POINT

One ¾ acre and four ½ acre, well treed lots available in a new development. Excellent building lots priced from $36,000 to $45,000.
Ted Phillips
656-5337 656-5584
BLOCK BROS. REALTY LTD.

11% INTEREST
$299 Dwn.—$299 Month

will buy this cleared and level 5 Acre Mill Bay lot. serviced with domestic piped water, paved roads and B.C. Hydro. Full price $29,900 Sorry, Mobiles not permitted.
Rick at Douglas Hawkes Ltd.
382-1754 384-7128

4 LOTS

Yes, a rare chance to build your own spectacular OCEAN VIEW home and 3 others adjacent for sale. Some builder will want this 4 LOT SUBDIVISION of 4—1.24 acre OCEAN VIEW LOTS. Full price $123,900. Details, Allan Klenman 388-7868.
DUNSMUIR PROPERTIES

VIEW ACREAGE

5.31 Acres located on Walfred Road at the top of Triangle Mountain. Priced at $49,900. MLS. Call now for full details.
DONNA HUGHES
477-7291 384-8075 (Pgr. 1194)
D.F.H. REAL ESTATE LTD.

OVER 10,000 SQUARE FOOT view lot, on Patterson Road, off East Saanich Road (Central Saanich). Sewer and water, $40,000. 112-743-5288.

271 LOTS FOR SALE

ARDMORE
$34,500

Almost 1 acre secluded lot, well treed. Only 1 left. Phone today. EXCL.
477-0141 FRED LERCH 479-0428
the Permanent

INVESTMENT MINDED? SPEC HOMES!

$100,000. Cash will get you into 4 beautiful 5 acre parcels among several newly constructed homes. 5 mile circle. Each $79,000. 479-6022

BEACH DRIVE OCEAN front. 2—50x200' lots with home. Needs developer. Call: Michael Ziegler, 384-8075, Pager 310. Seaspray Properties Ltd. 595-3151

WATER VIEW

4 only ½-acre lots, experimental farm slope, across from rec centre. $43,500 to $45,500; some terms. 656-4553.

10 ACRES METCHOSIN
$39,900

Rick at Douglas Hawkes Ltd.
382-1754 384-7128

72X105' FULLY SERviced, level. Asking $34,900. Wide open to offers. 120 Helmcken Road. 479-7608.

MT. WASHINGTON

Cabin lot for sale in Alpine Village. For full details, phone 112-923-5183, after 6 pm.

SPARKLING OCEAN VIEWS ½-acre in resident. area, $29,500. 658-8687.

10 ACRE ESTATES. $42,900. Mill Bay area. Brochure 388-6876

SOOKE. 2 SPACIOUS PROPERties on quiet road, 2 to 3 acres. From $24,500. 642-5508

HALF ACRE SOOKE LOT close to Whiffen Spit. $18,700. 383-4504.

2 ACRE LOT FOR SALE, ON city water, $49,000. 656-2340

MALAHAT DRIVE ½ ACRE sea view. 478-0478.

273 PROPERTY FOR SALE

4.04 ACRES HOLDING PROPERTY AND A-1 BUILDING SITE
$73,000

This land is split into two parcels by Benvenuto Rd., the main line to Butchard Gardens. This gives you a total of 892 ft. of frontage, 281.5 on Gregg and a total of 621 on Benvenuto. For further information please call
LAURIE COMO
388-6454 479-1179
Realspan Properties Ltd.

NORTH SHELBOURNE

Approximately 48,000 square feet available for potential rezoning to C2. Courtesy to agents but not for listing. For details phone 477-5894.

2.4 ACRES. EAST SOOKE. 642-5053, Ed.

274 PROPERTY WANTED

Properties over $300,000. required. Farms, motels, apartments, seaview properties, etc. This is an immediate requirement. Please call me now
ADRIENNE DENHAM
386-3231 386-9028
BLOCK BROS. REALTY LTD.

ACREAGE WANTED

I've recently sold a 7-acre property and have several disappointed buyers. If you have a property for sale, 2—10 acres, Saanich area preferred, please contact me:
ART STREIGHT
385-7744 388-6275 PGR 882
GARDNER REALTY (79) LTD.

PROPERTY OWNERS IF YOU HAVE

Subdividable acreage in the Greater Victoria area? I have a bonafide purchaser. Please call 478-5561 (Office) Pager 388-6275. No. 2764, 474-2744.
PIERRE BERUBE
Block Bros. Realty Ltd.

URGENT
Edmonton clients want:
1. Home in $70,000 range
2. Water view lot or acreage.
Call now
Don MacGillivray 658-5135
GLENGARRY REALTY
479-7138

CASH

Bonified builder developer wants lots and land for subdivision. Quick decision. Phone Kasapi Construction 386-6191 anytime or 592-6081 res.

WE PAY TOP DOLLAR FOR SUBDIVIDABLE PROPERTY IN THE GREATER VICTORIA AREA — 1 LOT TO 100
Rick at Douglas Hawkes Ltd.
382-1754 384-7128

SUBDIVIDABLE LAND

Any size. All inquiries confidential. Phone Senmar Developments 479-2294.

280 ACREAGE FOR SALE AND WANTED

2½ ACRES
$48,500

2-BR mobile home with FP and appliances. Nice acreage, some clearing, chicken coop, garden. Vendor will look at offers. MLS.
MARJ THOMPSON
477-0141 658-5584

2½ ACRES
$27,500

Perfect horse country — fenced, cross fenced, cleared, in grass. Vendor will carry mortgage. EXCL.
MARJ THOMPSON
477-0141 658-5584
the Permanent

5 ACRES
$179,900

Are you looking for an AFFORDABLE opportunity to own a comfortable family home with stable facilities and excellent fertile soil? This residence/acreage is close to Victoria, has shopping and bus conveniences close by and much, much more. If you are concerned about schools, the best is near by. Ask for an appointment to inspect this country investment today at NATIONAL TRUST: GARRY BENTHAM: 595-2121 24 hrs.

SCARCE CENTRAL SAANICH ACREAGE

2.4 Parklike acres with 4 bedrms., 1800 sq. ft. rancher plus garage on no-through road. Private backyard, fenced 3 stall barn. Fertile vegetable garden. Walk to schools and shopping centres. Close to airport and ferries. 15 Min. to town. Offered at $139,900.
386-3231 DON TAYLOR 477-9179
Block Bros. Realty Ltd.

280 ACREAGE FOR SALE AND WANTED

Acreage Timber

1. 24 acres of treed property with 2 homes. Considerable timber value.
2. 30 acres holding property in Sooke Village $325,000.
3. Seaview building lot $35,000.
For more information or to view, contact BILL KOZAK at 642-3709 or at CASTLE PROPERTIES LTD. 386-6164.

TEN ACRES

Only $39,900 and worth it. Some financing. Southern exposure to ocean and Olympics. Easy slope. Sooke area. Not much rock. If bushes cleared grass seems probably.
FRED CRAIG
478-5561 (Bus.) 642-5886 (Res.)
BLOCK BROS. REALTY LTD.

PRICE REDUCED
$2100!

10 acres, 15 miles from Victoria on Sooke Road. Year round stream, driveway in to secluded building site. See this before deciding! Now offered at $59,980. MLS. For further information contact:
DAVID SCOTT, P. R. BROWN & SONS LTD. 385-3435

NEW LISTING — 2.12 ACRES with cabin. Huge, beautiful cedar trees. View over Cooper Cove 4 miles from Sooke. $34,900. See window photos at 762 Fort St.
ROY ANDERSON
Off. 385-3435 477-5057 Res.
P. R. BROWN & SONS LTD.

4.78 ACRE 2 PARCEL LOT, fully fenced. 3.22 acre now in hay. Reminder well treed, secluded building lot. Well. Suitable for farm taxes. Just north of Elk Lake. $95,000. Victoria Press Box 260.

EDMONTON

Alberta, large acreage, 20 minutes to city, Highway 14, gas, power, phone, near beautiful lake $40,000 656-1635.

5 MILE CIRCLE

5 acres, pond, meadows, treed, seclusion among fine new homes. $85,000. 479-6022

FIVE ACRES, WITH 600 FEET of waterfront in Sooke. $65,000. THE ZIEGLERS, 592-1768 or 384-8075, Pgr. 310, Seaspray Properties Ltd., 595-3151.

WANTED

Prospect Lake area, min. of 7 acres with min. of 400' frontage suitable for building. Ted at 384-1161

RENT OR LEASE

18 acres of wooded land. Frontage on paved Shawnigan road. If interested, 385-0940 after 5.

5 ACRES, HEAVILY TREED, last lot on right at end of Kiowa Road. Must be sold. Open to offer over $48,500. 656-6656.

10 ACRE ESTATES. $42,900. Mill Bay area. Brochure 388-6876

285 UP ISLAND PROPERTIES

HOME OF THE FUTURE

Ultra-modern, post and beam design of approx. 3000 sq. ft. of planned living. Highlights of the first-level consist of sunken living room, kitchen with built-in appliances, huge master bedroom, music room, full bath for guests. Skylights enhance both the living room and kitchen. Level two consists of 3 additional bedrooms, family room, etc., etc. To take maximum advantage of the unbelievable ocean and mainland view, we have two 56 ft. vinyl-covered, glass-faced sundecks. Full price $169,000. For further information, contact FRED BATES—BLOCK BROS. REALTY at 754-4401 or 83 Victoria Cres., Nanaimo, B.C., V9R 5B9.

SHAWNIGAN LAKE
$24,900

1.79 acres of treed seclusion. The well, septic system and driveway are already in. Nice, high property ready to build on. Beach access just across the road. Hurry for this bargain.
GLENN OR DONNA NICHOLLS
598-7689 385-9741
HENDERSON REALTY LTD.

11% INTEREST
$299 Dwn.—$299 Month

will buy this cleared and level 5 Acre Mill Bay lot. serviced with domestic piped water, paved roads and B.C. Hydro. Full price $29,900 Sorry, Mobiles not permitted.
Rick at Douglas Hawkes Ltd.
382-1754 384-7128

40 ACRES MINES RD. COWICHAN STATION

Roadways in. Lots of seclusion. Building sites. Trees. $85,000. CALL: JOHN HOLMS at 386-7521. BOORMAN INVESTMENT CO. LTD., 612 FORT ST.

SELCUDED 5 ACRES WITH highway access, next to Ivy Green Park, 10 minutes to Nanaimo. Spring water, mobile home Okay. Various potentials. Write Box 1480 Ladysmith for further details or appointment to view.

ENGLISHMAN RIVER

5 acre parcels on this famous river near Parksville from $24,900. Terms available.
Brynelson Benzon Realty
689-7556

½ ACRE WATERFRONT, light house view, fully serviced with septic. Ready to go. Must sacrifice, $40,000 or best offer. 112-338-5873.

1.79 ACRE TREED BUILDING lot. Shawnigan District. $24,000. 112-748-9724

10 ACRE ESTATES. $42,900. Mill Bay area. Brochure 388-6876

293 GULF ISLAND PROPERTIES

LOT ON HORNBY ISLAND

GUNPOWDER TRAIL RD. 75,300. PRICE $6,500.
MARYANN WALDMANN
386-3231 598-0265
Block Bros. Realty Ltd.

SALT SPRING ISLAND
12½ ACRES $35,000

Its got to be a Super Deal. Call GERRY FINNIGAN 656-5876 or 388-6258 CEDRIC STEELE REALTY LTD.

LIVE BY SEA ON BEAUTIFUL Salt Spring Island 300' semi waterfront revenue property C4 license, develop your own motel 5 good units some work needed expand on 5.77 acres drilled well and spring $150,000. 537-2541 or Victoria Press Box 221.

294 MAINLAND AND OUT OF PROVINCE PROPERTIES

10 ACRES, NICE LAND, PRIOR Road, Lund, B.C. Community Property Agreement, could be two, 5-acre parcels. $21,000 firm. David C. Butterfield, Northern Pacific Realty Ltd., 479-1687.

1 ACRE LOT SERVICED, ISland of Hawaii. Reasonable. 386-8435 daytime or 382-0289 evenings.

Deaths and funerals

305 DEATHS and FUNERALS

AUTY — On June 24, 1980, Mr. Bertson Brownridge John Auty, age 71 years, born in Cornwall, Ontario, late residence 7317 McMillan Road, Sooke, B.C. He leaves his wife Sandy at the residence.

Service in the Sands Funeral Chapel of Heather, 317 Goldstream Avenue, Colwood, B.C., on Friday, June 27, 1980, at 10:00 a.m. Rev. Father Willian G. Mudge officiating. Cremation.
SANDS—COLWOOD

CHAPMAN — George Leo, passed away peacefully after a short illness in Victoria General Hospital on June 24, 1980. Born January 24, 1903, at Leeds, Yorkshire, England, he emigrated to Regina, Saskatchewan, in 1928, coming to Victoria in 1941. "Chappy" was associated with H.M.C. Dockyard for 26 years and was Electrical Maintenance Supervisor where he had many good friends and fellow workers. He is survived by his loving wife, Edith, at the residence, 1027 McCaskill Street, three daughters and sons-in-law, Mrs. Walter (Veronica) Acreman, Mrs. Richard (Barbara) Doran, Mrs. James (Frances) Askey; five grandchildren, Bridget and George Doran; George, Greg and Nadine Askey, all of Victoria; nephew, nieces and cousins in England. A devoted husband, loving father and grandfather. God bless.

Prayers will be offered Sunday, June 29, at 7:30 p.m. in Queen of Peace Church, Old Esquimalt Road. Mass will be celebrated in the Church on Monday, June 30, at 10:00 a.m. Father M. J. McNamara celebrant, followed by interment in Royal Oak Burial Park. Flowers gratefully declined. Those so desiring, may contribute to the Canadian Cancer Society, 857 Caledonia Avenue. Hayward's Thomson and Irving in care of arrangements.

DEMERS — Peacefully in Victoria General Hospital on June 23, 1980, Archie Demers, born in Calgary, Alberta, and in his 75th year. He leaves his wife, Ruth at home; daughter, Iris, Victoria, B.C.; grandson, Randy, White Rock, B.C.; brothers, Arthur and Frank; sister, Antoinette.

Service in the Sands Mortuary Limited "Memorial Chapel of Chimes" 1803 Quadra Street, Victoria, B.C., on Friday, June 27, 1980, at 1:00 p.m. Rev. Father M. Costelloe officiating. Cremation. Those so desiring may contribute to the Canadian Cancer Society, 857 Caledonia Avenue, Victoria, B.C. V8T 1E6.
SANDS—VICTORIA

HARRIS — On June 25, 1980, in hospital in Victoria, B.C., Mrs. Irene Catherine Harris, aged 82 years, of 610 Dallas Road, a native daughter, beloved wife of John L. Harris. She also leaves two sons, Louis and Gerald of Victoria; six grandchildren; two great-granddaughters; one brother, Clifford Brown of Victoria.

Funeral service in McCall Bros. FLORAL CHAPEL, Johnson at Vancouver Streets, on Friday, June 27, 1980, at 3:00 p.m., followed by cremation.

McGIMPSEY — In Victoria, B.C., on Tuesday, June 24, 1980, Mr. Thomas McGimpsey of 404—1000 Esquimalt Road, aged 81 years, born in Belfast, Ireland, and a resident of Victoria since 1912. He leaves his loving wife Marion (May); one son, Desmond and daughter-in-law Barbara; three grandsons, Michael, Robert and Brian and two great-grandsons, Ryan and Kyle, all of Victoria; two sisters, Mrs. Norah Matthews of Seattle and Mrs. Brown Miller of Redding, California. Mr. McGimpsey was a member of First United Church for many years. He served with the 5th Battery, RCA in the First and Second World Wars. He was a member of the Colwood Golf Club.

Funeral service in McCall Bros. Chapel, Johnson at Vancouver Streets, on Friday, June 27, at 1:00 p.m. with the Rev. H. Hunter officiating. Followed by cremation. (Flowers gratefully declined. Donations, if desired, may be made to the Heart Fund, 1008 Blanshard Street, or the Cancer Fund, 857 Caledonia Avenue.)

NORRIS — Hannah Hart of Victoria, B.C., peacefully at Glengary Hospital on June 25, 1980. Survived by one son Bert; two daughters, Mrs. G. Holyhead (Elsa) and Mrs. T. Smith (Janis), all of Victoria; eight grandchildren; sixteen great-grandchildren.

Private family cremation. Flowers gratefully declined, donations may be made to the Canadian Cancer Society, 857 Calendonia Avenue, Victoria. V8T 1E6. Arrangements through the Memorial Society of B.C. and First Memorial Services.

OLIVIER — Accidentally, on June 23, at Duncan, B.C., Mr. Jeffrey Claude Olivier, beloved son, of Mrs. Nicole Olivier, of 6495 Norcross Road, aged 18 years. Born in Durban, South Africa, came to Canada in 1967, and to the Cowichan Valley in 1975. He received his education at the local schools. Jeffrey is survived by his mother, a sister Mylene, both at the residence. His grandparents, Mr. and Mrs. Perdriel, of Mill Bay; an uncle, John and aunt, Mary, in Vancouver, several aunts, uncles and cousins in South Africa.

Services will be held on Friday, June 27, at 10:30 a.m., in Sands Funeral Chapel with the Rev. J. Murray officiating. Interment in Mountain View Cemetery.
SANDS-DUNCAN

SHIPTON — On June 24, 1980, in Victoria, B.C., Olive Shipton aged 87 years, born in England and a resident of Victoria for many years. Predeceased by her husband, Bernard; she is survived by her son, Bernard of Montreal, Quebec; four grandchildren; for great-grandchildren; a brother, N. V. Williams of Vancouver; several loving nieces and nephews. She spent many dedicated years with the Glad Tidings Tabernacle.

Funeral service in Glad Tidings Church, 842 North Park Street, on Friday, June 27, at 1:00 p.m. with Mr. Ken Kubryn officiating. Interment at Royal Oak Burial Park. McCall Bros. in charge of arrangements.

TUCKETT — In Victoria, B.C., at the residence, No. 3 — 463 Chester Ave., on June 24, 1980, Miss Bertha Tuckett. She leaves her sister, Mrs. May Wheatley of Williams Lake; 5 nieces and nephews.

Funeral service in the FAMILY CHAPEL of McCall Bros. on Friday, June 27 at 3:30 p.m. with the Rev. J. A. Roberts officiating. Interment at Hazelwood Cemetery, Abbotsford, on Monday, June 30 at 1:30 p.m. (Flowers gratefully declined. Donations, if desired, may be made to the Heart Fund, 1008 Blanshard St. or the Cancer Fund, 857 Caledonia Ave., Victoria, B.C.)

WILLS — Charlotte at Saanich Peninsula Hospital on June 24, 1980.

No service by request. Arrangements through the Memorial Society of B.C. and First Memorial Services.

WILSON — Kenneth Wayne of Victoria, B.C., suddenly on June 25, 1980, in his 19th year. Survived by his parents, his brother and sister and many loving relatives and friends.

Funeral service will be held Monday, June 30, 1980, at 3:00 p.m. in the Chapel of First Memorial, 4725 Falaise Drive. Interment. Royal Oak Burial Park. Arrangements through First Memorial Services.

306 CARDS OF THANKS

WHYSKER, ROBERT N.
We wish to thank our friends and relatives for their kind words and donations to the Heart Fund in memory of our dear husband, father, grandfather, and great-grandfather.
Many thanks to Padre Tony Roberts for his memorial service and kindness.
Gertrude I. Whysker, & family.

309 IN MEMORIAM

MUSGRAVE - In loving memory of a father and grandfather, George, passed away June 26, 1979.

Our family cirle has been broken,
A like gone from our chain;
But though we're parted for awhile,
We know we'll meet again.
Some days we hope to meet you,
Some day, we know not when,
We shall meet in a better land,
And never part again.
We shall meet with many a loved one
That was torn from our embrace,
We shall listen to their voices,
And behold them face to face,
Sunshine passes, shadows fall,
Love's remembrance outlasts all.

Ever remembered Connie, Tom and Family.

310 FUNERAL DIRECTORS

McCall's

THURSDAY
GRIFFITH
Mrs. Estella Ina Mary (Mollie)
10:30 a.m. FAMILY CHAPEL
PIGOT
Mr. Harry Percival Milton
3:00 p.m. FLORAL CHAPEL

FRIDAY
McGIMPSEY
Mr. Thomas,
1:00 p.m. FLORAL CHAPEL
SHIPTON
Mrs. Olive
1:00 p.m. GLAD TIDING CHURCH
HARRIS
Mrs. Irene Catherine
3:00 p.m. FLORAL CHAPEL

TUESDAY
JAHANSHAHI (AFSHAR Shahnaz
Accompanied to Tehran, Iran, for service and burial.

TO BE ANNOUNCED
TUCKETT
Miss Bertha

McCALL BROS.
Funeral Chapels
JOHNSON AT VANCOUVER STREETS

For Funeral and Pre-Arrangement Information
Phone 385-4465

Sands
Since 1912

24 Hour SERVICE

Visiting Until 9:30 p.m. Every Evening

Ask about the LIFE APPRECIATION Funeral Service

We Care About Vancouver Island Families

VICTORIA	388-5155
SIDNEY	656-2932
COLWOOD	478-3821
DUNCAN	746-5212
LADYSMITH	245-2331
NANAIMO	753-2032
PARKSVILLE	248-3238
LAVERNE and SANDS	MASON

Sands

Hayward's (B.C. Funeral Co.)
Thomson & Irving

Funeral Chapels
1625 Quadra St.
386-3505

CUNNINGHAM FUNERAL CHAPEL
1155 FORT STREET
Phone 384-5512 or 384-8626
Offering dignified moderate service for all. Geo. S. Cunningham, owner, manager.

FIRST MEMORIAL SERVICES
Serving the Public and Exclusive Area Undertakers for the Memorial Society of B.C.
658-5244.

311 MONUMENTS

STEWART MONUMENTAL WORKS LTD.
ESTABLISHED 1896
Marble fireplace and tabletops.
1403 May St. 384-3452
Memorial of Distinction

Mortimer's Monuments
383-6421
709 KINGS RD. (at Douglas)
FOUNDED 1877

312 FLORISTS

Daisy Chain Florist
382-2512 435 Simcoe St.

Sleep on dear
good mother,
it has been
long years

Since you left
our hearts
filled with sadness
and tears

Yours was a heart
that was blithesome
and gay

Scattering sunshine
all along
the way

You know how we love
you
and, yes,
love you yet

Though God took you
from us,
we cannot
forget.

Must-Have Trio

Printed Pattern

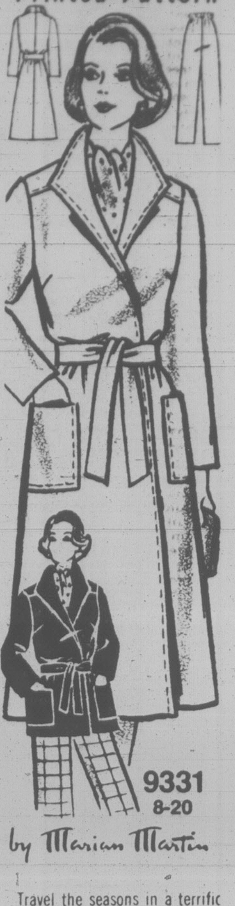

Travel the seasons in a terrific trio that's all-ways easy: sewing looks, mix-ability. Sash coat and jacket or let them swing freely over pull-on pants.

Printed Pattern 9331: Misses Sizes 8, 10, 12, 14, 16, 18, 20. Size 12 (bust 34) coat takes 3 yards 60-inch fabric.

$1.75 for each pattern — cash, cheque or money order. Add 50¢ for each pattern for first-class mail and handling. Send to: Victoria Press Ltd., Pattern Dept., 109 Crockford Blvd., Scarborough, Ontario, M1R 5B4. Print plainly pattern number, your name, address.

MORE clothes for LESS MONEY—it's still possible when you sew. Send now for our NEW SPRING-SUMMER PATTERN CATALOG. Over 100 styles, free pattern coupon. Catalog, $1.

107-Instant Sewing	**$1.50**
128-Patchwork Quilts	**$1.50**
129-Quick/Easy Transfers	**$1.50**
130-Sweaters-Sizes 38-56	**$1.50**
131-Add a Block Quilts	**$1.50**
132-Quilt Originals	**$1.50**

Freedom from Fuss

Printed Pattern

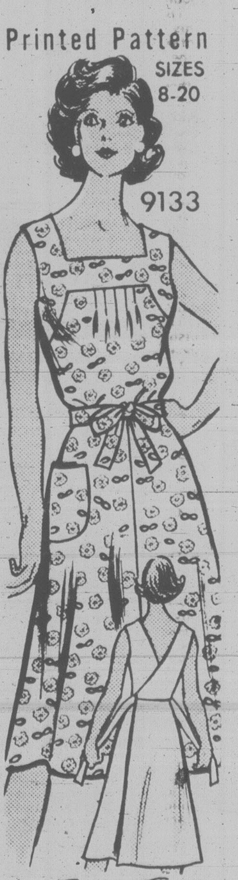

FREE YOURSELF from fuss—slide into this light wrapping for daytimes that are busy or relaxing. Square neck in front, V-back—fresh, feminine.

Printed Pattern 9133: Misses Sizes 8, 10, 12, 14, 16, 18, 20. Size 12 (bust 34) takes 3 yards 45-inch fabric.

$1.75 for each pattern — cash, cheque or money order. Add 50¢ for each pattern for first-class mail and handling. Send to: Victoria Press Ltd., Pattern Dept., 109 Crockford Blvd., Scarborough, Ontario, M1R 5B4. Print plainly pattern number, your name, address.

MORE clothes for LESS MONEY—it's still possible when you sew. Send now for our NEW SPRING-SUMMER PATTERN CATALOG. Over 100 styles, free pattern coupon. Catalog, $1.

107-Instant Sewing	**$1.50**
128-Patchwork Quilts	**$1.50**
129-Quick/Easy Transfers	**$1.50**
130-Sweaters-Sizes 38-56	**$1.50**
131-Add a Block Quilts	**$1.50**
132-Quilt Originals	**$1.50**

NOTICE TO CREDITORS AND OTHERS

In the matter of the Estate of ALISTER MACDONALD, Deceased.

NOTICE IS HEREBY GIVEN that Creditors and others having claims against the Estate of the above deceased are hereby required to send them to the undersigned Executrix at Ste. 1114-1175 Douglas Street, Victoria, British Columbia., on or before the 25th day of July, 1980, after which date the Executrix will distribute the assets of the said deceased amongst the parties entitled thereto, having regard only to the claims of which it then has notice.

JEANIE MACDONALD
Executrix
By GEORGE EASDON
Solicitor
Victoria, B.C.

NOTICE TO CREDITORS AND OTHERS

In the matter of the Estate of NELLY ISAAC aka NELLY G. ISAAC aka NELLY GIBSON ISAAC, late of Mount St. Mary's Hospital, 999 Burdett Avenue, Victoria, British Columbia.

NOTICE IS HEREBY GIVEN that creditors and others having claims against the Estate of the above deceased are hereby required to send them to the undersigned Executor at 737 Fort Street, Victoria, British Columbia on or before the 25th day of July, 1980, after which date the Executor will distribute the assets of the said deceased amongst the parties entitled thereto, having regard only to the claims of which it then has notice.

YORKSHIRE TRUST COMPANY
Executor
By GEORGE EASDON
Solicitor,
Victoria, B.C.

"THE BANKRUPTCY ACT"

FOR SALE BY TENDER
assets of
GEORGE EDWARD CROMBIE
doing business as
MAYNARD'S SHOE STORE

SEALED TENDERS will be received by the undermentioned trustee until 3:00 o'clock in the afternoon on Monday, the 7th day of July, 1980, for the following assets:

Lot 1 — Approximately 1200 pairs of quality brand name children's shoes in full range of styles and sizes.

Lot 2 — 1 Barber chair (1940), 2 black fitting stools, 1 brass umbrella stand, 1 manual cash register, 1 small stereo and 2 speakers, 1 small square table, 2—2''x5'' card—metal filing cabinets, 1 fire extinguisher.

The assets may be viewed downstairs at 1404 Douglas Street, Victoria, B.C. on Wednesday, the 2nd day of July and Thursday the 3rd day of July, 1980. The hours for viewing will be from 1:00 p.m. to 3:00 p.m.

Further information and copies of the terms and conditions of the tender may be obtained while viewing or from Susan D. Timothy at the under noted address.

THORNE RIDDELL INC.
Trustee
#318-645 Fort Street
Victoria, B.C.
V8W 1G2
(Telephone 382-8251)

REGIONAL DISTRICT OF ALBERNI-CLAYOQUOT
1980 BAMFIELD WATER SYSTEM PROJECT
NOTICE TO CONTRACTORS

Sealed Tenders marked "Construction of 1980 Bamfield Water System Project" will be received by the Regional District of Alberni-Clayoquot, at its offices at 4586 Victoria Quay, Port Alberni, B.C. V9Y 6G3, up to 4:00 P.M. (Pacific Daylight Time) on Monday, July 14th, 1980, and will be opened in public at that time.

The work to be constructed under this Contract comprise a floating intake structure, land and submarine pipelines, a pump house, a tank base, service connections, and other related lesser works.

Contract documents, drawings and all other documents may be seen at the office of the Regional District, as above, or at the office of the Consulting Engineers, John Motherwell & Associates Engineering Ltd., 35 Cadillac Avenue, Victoria, B.C. V8Z 1T3. Copies may be obtained on payment of $25.00 for each set required, which sum should be made payable to the Consultant and will be refunded upon return of the Documents in good condition within 14 days after the date above.

The Contract Documents may also be viewed at the following locations:

1. Construction Association of Victoria, 1075 Alston Street, Victoria, B.C.
2. Nanaimo Construction Association, 2232 Wilgress Road, Nanaimo, B.C.
3. North Vancouver Island Construction Association, #101 - 1180 Ironwood Street, Campbell River, B.C.
4. Alberni Valley Construction Association, 3101 Bird Street, Port Alberni, B.C.

The lowest or any Tender will not necessarily be accepted. The Regional District reserves the right to waive informalities in, or reject any and all Tenders, or accept the Tender deemed most favourable to the interests of the Regional District.

Ian S. Asher,
Secretary-Treasurer.

NOTICE TO CONTRACTORS

Sealed bids will be received by the undersigned for the construction of 8 buildings at Mt. Washington Ski Resort near Courtenay, B.C. The 8 buildings are divided into 7 contracts, comprising the following:

Building #89 — 12 units
Building #86 — 12 units
Building #78 — 12 units
Building #84
and #87 — 13 units
Building #94 — 6 units
Building #99 — 3 units
Building #19 — 2 units

Separate bids are required for each contract.

Drawings, Specifications and Tender Documents are available to General Contractors at the offices of the Construction Managers, Farmer Construction Ltd., Box 760, 2925 Douglas Street, Victoria, B.C. V8W 2R5.

A refundable deposit of $50.00 is required for each set of drawings and specifications.

Bids must be irrevocable for 30 days and be accompanied by a bid bond in the amount of 10% of the bid amount. A performance bond and labour and materials payment bond, each in the amount of 50% of the contract price, must be provided by the successful bidder prior to the award of the contract.

Plans and Specifications may be viewed at offices of:

1) The Construction Association of Victoria
2) Amalgamated Construction Association
3) Nanaimo Construction Association
4) Campbell River Construction Association

Bids must be on form provided and addressed to: Farmer Construction Ltd., Construction Managers, clearly marked "MT. WASHINGTON VILLAGE, Tender for Building No. . . ."

Bids shall be delivered to the undersigned not later than 3:00 p.m. P.D.T. Thursday, July 10, 1980.

The lowest or any tender will not necessarily be accepted by the Owner.

Farmer Construction Ltd.
Construction Managers
Box 760, 2925 Douglas St.
Victoria, B.C. V8W 2R5

INVITATION TO TENDER

Tenders for the following material will be received by the Purchasing Agent, 150 Dunsmuir Street, Vancouver, B.C., until 10:00 A.M. local time, July 8, 1980.

27 205 Litre Drums Glycol based ANTIFREEZE.

For specifications, conditions and tender forms please contact;
W. Bourdeaud Huy
Purchasing Agent
Pacific Coach Lines Ltd.
Province of British Columbia

NOTICE TO CREDITORS

Estate of the deceased: KENNEDY, MICHAEL, late of 4481 Interurban Road, Victoria, B.C.

Creditors and others having claims against the said estates, are hereby required to send them duly verified to the PUBLIC TRUSTEE, 800 Hornby Street, Vancouver, B.C., V6Z 2C5, before July 25, 1980, after which date the assets of the said estate(s) will be distributed, having regard only to claims that have been received.

CLINTON W. FOOTE
PUBLIC TRUSTEE

TENDER FOR SAWLOGS

Sealed tenders on forms provided by the District will be accepted up to noon Friday, June 27, 1980 for the purchase of approximately 5,200 cubic metres (1,000,000 f.b.m.) of sawlogs delivered to Esquimalt, Cowichan Bay, Saseenos or Sooke. The tender forms provided by the District are a combined offer to purchase and conditional sales agreement. This form, if not completed in detail by the Tenderer shall be rejected and not considered.

The highest or any tender will not necessarily by accepted.

Greater Victoria Water District,
479 Island Highway,
Victoria, B.C.
V9B 1H7

NOTICE TO CREDITORS AND OTHERS

In the Matter of the Estate of GEORGE JOHN ALEXANDER, a.k.a. GEORGE J. ALEXANDER, Deceased, formerly of 2547 Thompson Avenue, Victoria, British Columbia.

NOTICE IS HEREBY GIVEN that creditors and others having claims against the estate of the above deceased are hereby required to send them to the undersigned Executors at 650 View Street, Victoria, British Columbia, on or before the 25th day of July, 1980, after which date the Executors will distribute the assets of the said deceased amongst the parties entitled thereto, having regard only to the claims of which it then has notice.

Thelma Jean Alexander,
The Canada Trust
Company,
Executors
By George Easdon,
Solicitor,
Victoria, B.C.

UNIVERSITY OF VICTORIA INVITATION TO TENDER

Sealed tenders to carry out improvements to curb, gutter and drainage South Side McKenzie Avenue, University of Victoria will be received by the University up to 2:00 P.M. P.D.T. on Wednesday 9 July, 1980.

Tender forms specifications and drawings may be obtained from the office of the Manager, Purchasing Services, Building "K", reference Tender No. 1909.

To be eligible for consideration tenders shall be submitted in accordance with the Instructions to Bidders contained in the tender and specifications.

Bidders shall be responsible for ensuring that tenders are delivered into the hands of the office of the Manager, Purchasing Services by the time and date set for closing.

The lowest or any tender will not necessarily be accepted.

Ian W. Campbell, P. Eng.,
Director of Campus Planning.

auctions · appraisals
AUCTION EVERY FRIDAY NIGHT
Kilshaw's OF VICTORIA
six generations

1115 Fort St. 374-6441

We have been authorized to sell by

PUBLIC AUCTION

17 compact cars
Toyota, Crickets, Mazdas, Pintos, Gremlins, Honda Civics
and
1 DATSUN P/U
(with factory canopy)
for
DATSUN CENTRE
848 Yates St.
(Vehicles previously owned by Capital Region District)

SALE
SATURDAY, JUNE 28
11 A.M.
848 Yates St.

INSPECTION TIMES
Thurs. 9 A.M.-6 P.M.
Fri. 9 A.M.-6 P.M.
Sat 9 A.M.-
TILL SALETIME

These vehicles are under no warranty whatsoever and are being sold on an "as-is", "where-is" basis.

KILSHAWS
AUCTIONEERS LTD.
384-6441

Flowers for the winter

garden notes

by helen chesnut

Judging from conversations I've had with home gardeners and from comments in letters I've been receiving from readers, there is a resurgence of interest in everlasting flowers which allow you to continue enjoying colorful flowers in your home long after the season has packed it in.

Many people are now growing some flowers that can be harvested at summer's end, dried and used for attractive arrangements all winter. Flowers that can be dried give double enjoyment. They give pleasure in the summer garden and, dried, provide color and beauty in the house when the outdoor flowers are finished.

There is no shortage of varieties of annuals that can be easily grown and dried for arrangements. Though many common annuals can be dried now with chemicals on the market, I will deal today only with those annuals which can be easily dried simply by hanging them up in the air.

Helichrysum, or Strawflower, is probably the most commonly used annual for air drying. Strawflowers give the most brilliant color when dried. They come in varieties from 12 inches to two feet (30 to 60 cm) in height. Colors range from red to salmon, purple, yellow, rose and white.

Strawflowers dry so well because the petals are really stiff bracts, or leaves, that are tougher than true flower petals, so hold together when dry. They are good as fresh cut flowers but to dry them for the winter cut the flowers just before the centres of the flowers unfold, strip off the leaves and tie in small bundles with a rubber band. Hang them upside down in a dark, dry part of the house.

One strawflower type is worthy of note for its large flowers — Helichrysum monstrosum, with double daisy-like flowers up to two and a half inches (6 cm) in diameter).

Celosia, also brilliantly colored in reds, yellows, oranges and purples, are good subjects for air drying. They provide a nice contrast with the Strawflower, with their feathery appearance.

Catananche, or Cupid's dart, is another excellent subject for air drying without loss of flower shape or color. Its large blue and white flowers look like stiff double-bloomed daisies with delicately fringed petals.

Ammoblum, or winged everlastings, are called this because of the ridges, or wings, on their stems, resembling certain cactus-like plants. The flowers are rather like double white daisies with yellow centres. Also qyite like double-flowered daisies, in white and pink, are Helipterum, sometimes called Rodanth, everlasting rose, or Swan River everlasting.

Often you will see offered in seed packets an everlasting mixture which will comprise many of the varieties I've just mentioned. This is a good choice for the home gardener who wants to try his hand at this adventure for the first time.

To complement your colorful dried flowers, consider growing some ornamental grasses for arranging on their own or in combination with the dried flowers of your choice. Again, packets of mixed ornamental grasses are commonly available and will include the most decorative and easy to grow varieties. Briza, or Quaking Grass, is attractive because of its colorful seeds in silvery red, brown and purple-green that droop gracefully from slender stems.

Pennisetum Ruppelianum, or Fountain Grass, gives long graceful sprays and Job's Tear is a tall ornamental grass bearing white seeds. Agrostis, or cloud grass, gives clusters of small white flower spikes. In the garden, cloud grass gives a soft, off-white haze — hence cloud grass.

Whichever of these you plan to try, remember that all these varieties grown for air drying should be planted in full sun in soil that is not too moist.

Just a reminder that the Victoria Horticultural Society's Summer Show gets underway in the First United Church Hall at 932 Balmoral at 2 p.m. Friday, continuing to 10 p.m. The show will be open Saturday from 10 a.m. to 9 p.m. and the admission is 50 cents.

Newcomers to the city, especially those from the Prairies, will have an opportunity to see at first hand the tremendous variety of plants which can be easily grown here by ordinary gardeners like you and me.

U.S. draft approved

Washington Star Service

WASHINGTON — President Carter's draft registration plan cleared its last congressional obstacle Wednesday, making it likely that about 4 million 19- and 20-year-old males will be asked to register at local post offices by the end of July.

No one will actually be drafted or classified under the legislation given final approval in the House Wednesday. The legislation merely calls on the Selective Service to compile a list of eligible men who could be drafted in the event of an emergency, and authorizes $13 million to do the work involved in registration.

The House, which had passed the registration measure earlier, gave the bill final approval Wednesday on a 234-168 vote. The legislation had to come back to the House because the Senate added a minor amendment changing the total amount in the bill by $10,000.

The arguments were the same. Proponents said preregistration would save the country 60 to 120 days of preparation in an emergency; critics said it would save at most two weeks and might prove useless if too many of those registered had moved in the interim.

Opponents also raised the spectre of non-compliance by those asked to register. "The battle will be turned over to a new arena," warned Republican Rep. Ron Paul of Texas, "the post offices and campuses of this country."

Iraq bumps oil price

LONDON (Reuter) — Iraq has told buyers it is raising the price of its light crude oil by $2 to $31.96 U.S. ($42.45 Canadian) a barrel beginning July 1, oil industry sources in Tokyo said.

Kuwait announced two weeks ago that it will raise its oil price by $2 to $31.50 U.S. a barrel on July 1, and the oil industry expects more increases in the next few days to be announced by other members of the Organization of Petroleum Exporting Countries.

OPEC ministers decided in Algiers on June 10 to fix a new $32 ceiling for marker Persian Gulf-type crude of the kind produced by Iraq and Kuwait.

A $37 maximum was fixed for premium oils, such as those of North Africa, which are produced close to markets and are of high quality.

The new ceilings gave most gulf producers the option of going up by $2 and left scope for smaller increases by Algeria, Libya and Nigeria, which are already close to the $37 premium ceiling.

auctions · appraisals
AUCTION EVERY FRIDAY NIGHT
Kilshaw's OF VICTORIA
six generations

AUCTION
FRIDAY, 7 P.M.

Colonial Dinettes
Chester Stes.

CHEST DEEPFREEZER

B/R STES.
As new Chests
Coffee and Occ. Tables
Appliances
China-Glass
Bric a Brac

SHERIFF'S SALE

Under and by virtue of a Writ of Seizure and Sale issued out of the Supreme Court of British Columbia, Vancouver Registry and to me directed against the goods and chattels of the Clan Tartan Shop Ltd. carrying on business as Broadway Boutique. I have seized the following goods and chattels and have instructed Kilshaw's Auctioneers Ltd. to offer the same for sale by public auction on their premises at 1115 Fort St., Victoria, B.C. Incl cash register, filing cabinet, office chair, misc. clothing.

J.H. Sampson
Deputy Sheriff III
Vancouver,
Vancouver Island Region No. 1

An interesting sale of over 300 items on view daily at

KILSHAWS
1115 Fort St. 384-6441

Crossword By Eugene Sheffer

ACROSS
1 Dress
5 Type of missile
8 Box
12 — ben Adhem
13 Article
14 Jason's ship
15 Wallach and Whitney
16 Custom
17 Roman public squares
18 Masculine name
20 See 4 Down
22 Goal
23 Prior to
24 Play the lead
27 Loren and Fellini
32 Gov't. agency
33 Eternity
34 — generis
35 Walked lightly
38 Penny
39 Type of savings account
40 Australian bird
42 Worship
45 Former empire
49 "The Bell Song," for one
50 Balaam's beast
52 Neat
53 Substance
54 Murmur fondly
55 French women's magazine
56 Hardens
57 Attila, for one
58 Rogers and namesakes

DOWN
1 Scottish Highlander
2 Capable
3 Louis XIV, et al.
4 Former film comedian, with 20 Across
5 Hardier
6 Exclamations
7 Humble
8 Hunting expedition
9 Type of enzyme
10 Of soil: comb. form
11 Type of horse
19 Printer's measure
21 Conger
24 Undermine
25 Suchong or pekoe
26 Strenuous political worker
28 — the line
29 Playwright: Sherwood —
30 Domestic pigeon
31 Command to Fido
36 Handles
37 Spike of corn
38 "—'s Last Stand"
41 Greek letter
42 Tatters
43 Indian tribe
44 Apiece
46 Farm sight
47 Lazily
48 Affirmatives
51 Old French coin

Avg. solution time: 23 min.

T	A	M	E	■	R	U	T	■	A	C	T	S
A	S	O	R	■	E	T	A	■	S	H	A	W
C	H	A	R	C	O	A	L	■	S	A	R	A
T	A	T	A	R	■	■	C	H	A	R	O	N
■	■	■	N	I	C	E	■	A	M	A	■	■
P	A	C	T	■	E	L	A	S	■	D	I	E
A	S	H	■	C	R	I	M	P	■	E	O	S
R	I	A	■	L	O	D	E	■	E	S	N	E
■	■	R	E	A	■	E	S	T	A	■	■	■
B	A	I	R	N	S	■	■	A	S	T	O	R
A	N	O	A	■	C	H	A	R	I	S	M	A
N	I	T	S	■	A	I	D	■	N	A	N	A
E	S	S	E	■	R	E	D	■	G	R	I	D

6-26

Answer to yesterday's puzzle.

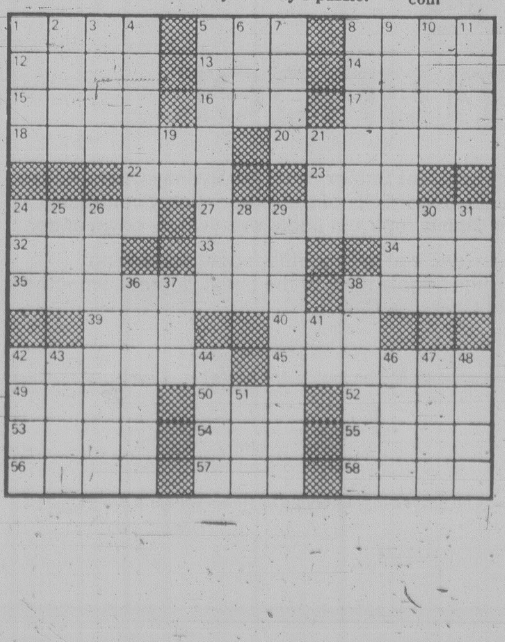

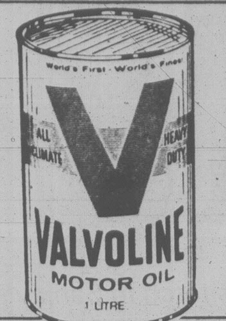

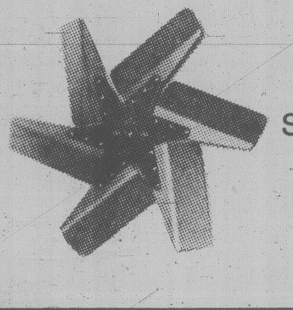

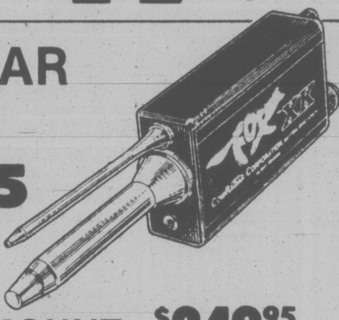

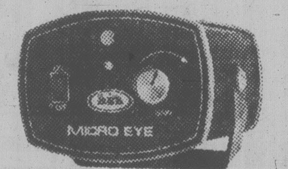

Get ready for Summer

VALVOLINE OIL 10W30
$1.09 LITER

TRANSMISSION COOLER
10,000 LB. GVW
$27.99
extends transmission life — easy to install

FLEX FAN
Aluminum or Stainless Steel — for extra cooling protection
$17.95

FOX XK RADAR DETECTOR
$179.95
FOX REMOTE MOUNT $249.95

MICRO EYE RADAR DETECTOR
$79.95

HAYES AUTO REPAIR MANUAL $9.88
For most cars & trucks

ARMOUR ALL PROTECTANT
$2.99 8 oz Bottle

TOUCH UP PAINT
$1.99 5 oz. Arisol can

FAN BELTS
$3.99

RADIATOR HOSES
$4.99

TURBO THRUSH MUFFLERS
$17.95 each

ORLON PILE SEAT COVERS
$10.99 Cool in Summer

DG'S
AUTO SUPPLY
Great value. At a great price.

master charge
3261 Douglas St., Victoria 382-8197
3900 Corunna Ave., Nanaimo 758-4132
CHARGEX
VISA

Was Sanjay qualified flier?

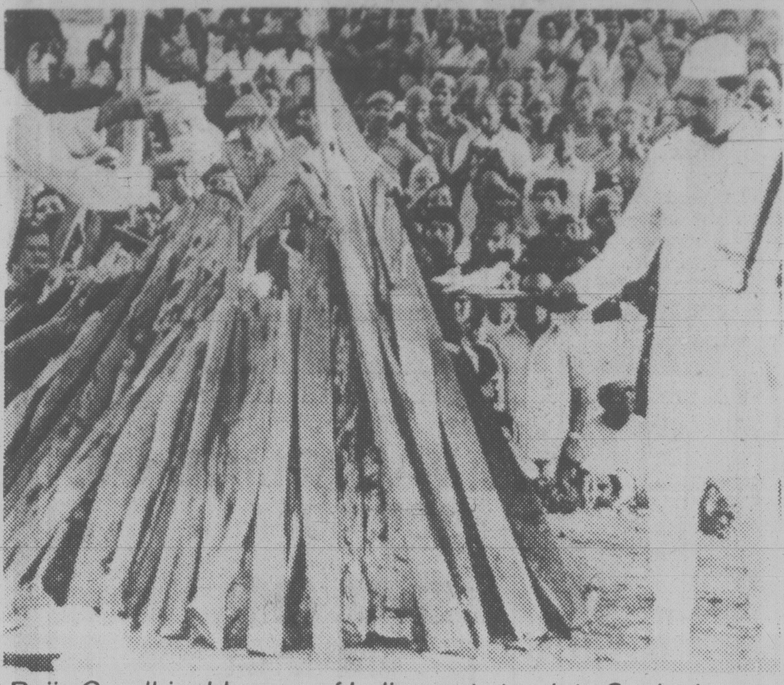

Rajiv Gandhi, elder son of Indira, puts torch to Sanjay's pyre

NEW DELHI (Reuter) — The Indian government has abruptly cancelled a court of inquiry into the plane crash that killed Sanjay Gandhi amid suggestions from his political opponents that the prime minister's son was not licensed to fly the stunt aircraft.

Official sources said the appointment of the court immediately after the accident had probably been an over-reaction because of Sanjay's importance as political heir apparent to Indira Gandhi.

Political opponents hinted that an investigation would have shown that Sanjay, 33, bent the rules by flying the U.S.-made Pitts aerobatic biplane in which he and co-pilot Subash Saxena died.

Although he was an expert pilot, they said his licence did not cover the Pitts aircraft.

Indian newspapers also said Sanjay's regular low-level air stunts over the densely populated capital broke standard aviation rules and that he had been warned about this.

Sanjay, architect of his mother's sweeping return to power this year, was cremated Tuesday amid an outburst of national grief.

But an inter-party truce brought about by his death is not expected to last long in the hothouse atmosphere of Indian politics.

His mother, who had been grooming him to succeed her, now is more powerful and more lonely than at any time in her stormy career.

Thanks largely to Sanjay's political skill her Congress (I) party controls Parliament in Delhi and 13 out of the country's 22 state assemblies.

Supporters and foes alike are waiting eagerly for indications of how she will cope with the loss of Sanjay, apparently ending any prospect of another generation of Nehru family rule in India.

Vatican eases edict against mercy killing

VATICAN CITY (AP) — In a major document on euthanasia, the Roman Catholic Church today set out formal guidelines giving approval to doctors and the desperately ill to renounce artificial life support.

While reaffirming the traditional Vatican teaching that bans mercy killings and counsels against "intensive use" of painkillers, the document, issued by the Sacred Congregation for the Doctrine of the Faith and approved by Pope John Paul, lays down guidelines in the area of extension of life in the light of modern scientific advances.

"When inevitable death is imminent in spite of the means used, it is permitted in conscience to take the decision to refuse forms of treatment that would only secure a precarious and burdensome prolongation of life, so long as the normal care due to the sick person in similar cases is not interrupted," the document says.

"In such circumstances the doctor has no reason to reproach himself with failing to help the person in danger."

A church source explained that the document applies traditional Roman Catholic principles to cases that have developed recently because of the advances of medicine. "It clarifies problems of conscience for people involved in treating desperately ill people," the church official said.

The document defines euthanasia as an "action or an omission which of itself or by intention causes death, in order that all suffering may in this way be eliminated."

It adds: "Euthanasia's terms of reference, therefore, are to be found in the intention of the will and in the methods used."

However, the document goes on to firmly restates church teaching that "nothing and no one can in any way permit the killing of an innocent human being, whether a fetus or an embryo, an infant or an adult, an old person, or one suffering from an incurable disease, or a person who is dying.

"Furthermore, no one is permitted to ask for this act of killing, either for himself or herself or for another person entrusted to his or her care, nor can he or she consent to it, either explicitly or implicitly."

ALUMINUM PATIO COVERS
*ALUMINUM SPECIALISTS FOR
—thermal windows
—storm windows
—roll-up awnings
—patio covers
—fly screens
—door canopies
—regular awnings
—siding
—sundeck covers
—carports
FREE ESTIMATES
RAIN OR SHINE IT'S LIVEABLE!
B.C. ALUMINUM
"THE NAME YOU KNOW"
5-11
479-7121

Sam the Record Man
CANADA'S LARGEST AND BEST KNOWN RECORD STORE
SATURDAY, JUNE 28, 9:30 A.M. ONLY
The JACKSONS
"Destiny"—Shake Your Body (Down To The Ground)—Blame It On The Boogie—More!
Quantities Limited — One Per Person
2.99 FACTORY SEALED LONG PLAY STEREO RECORD

GERRY RAFFERTY
"Snakes And Ladders"—The Royal Mile-Bring It all Home—More!
AT SAM'S ONLY 4.99

ANNE MURRAY
"I'll Always Love You" Daydream Believer-Broken Hearted Me—More!
AT SAM'S ONLY 3.99

BLONDIE
"Parallel Lines"—Heart Of Glass—One Way Or Another—More!
AT SAM'S ONLY 4.99

ALAN PARSONS
"Eve"—Lucifer—I'd Rather Be A Man—Winding Me Up—Secret Garden—More!
AT SAM'S ONLY 4.99

ROBERT PALMER
"Secrets"—Bad Case Of Loving You—Jealous—More!
AT SAM'S ONLY 2.99

B.T.O.
"Bachman-Turner-Overdrive" Gimme Your Money Please—Blue Collar—More!
AT SAM'S ONLY 1.99

BOB SEGER
"AGAINST THE WIND" 10 Titles 4.99 EA.
"LIVE BULLET" 14 Titles 5.99 EA.

SA-C90
TDK
AT SAM'S ONLY 4.99 EACH CASSETTE

Above items on sale at advertised prices or less while supply lasts — Fri., Sat., and Mon. — one each per person

INVEST NOW DIAMOND NEEDLES
Unconditionally guaranteed for one year AT SAM'S ONLY As low as 3.99
As sharp as the point on Sam's head

SAM'S HILLSIDE MALL
6-26
OPEN 'TIL 9:00 WED., THURS., FRI.
"EVEN THE BUS STOPS AT SAM'S DOOR"

Canadian Club
Canadian Whisky
Hiram Walker & Sons
Walkerville Ontario Canada
BOTTLED IN BOND

Canadian Club is tops down under.

Wide open spaces. The Great Barrier Reef. The Sydney Opera House. Totally unique wild-life. Regardless of the extraordinary contrasts, you'll find Canadian Club is tops just about everywhere down under.

It's nice to know the world can get together about something. Around the world, when people think of the finest, lightest, smoothest whisky, they think of Canadian Club.

The finest of fine Canadian whiskies is "The Best In The House" in 87 lands: Afghanistan, Algeria, Antarctica, Antigua, Argentina, Aruba, Australia, Austria, Bahamas, Barbados, Belgium, Bermuda, Brasil, Canada, Canary Islands, Chile, Christmas Island, Costa Rica, Curacao, Denmark, Dominican Republic, Ecuador, Ethiopia, Fiji, Finland, France, Germany, Gibraltar, Greece, Greenland, Grenada, Guadeloupe, Haiti, Hong Kong, Iceland, India, Indonesia, Iran, Iraq, Ireland, Israel, Italy, Jamaica, Japan, Jordan, Kenya, Korea, Lebanon, Libya, Malta, Mexico, Morocco, Nepal, Netherlands, New Zealand, Nigeria, Norway, Panama, Papua New Guinea, Peru, Philippines, Poland, Portugal, Puerto Rico, Sierra Leone, Solomon Islands, South Africa, Spain, Sri Lanka, Sudan, Sweden, Switzerland, Tahiti, Tanzania, Thailand, Trinidad, Tunisia, Turkey, U.S.S.R., United Kingdom, United States, Uruguay, Venezuela, Virgin Islands, West Pakistan, Yugoslavia, and Zambia.

Canadian Club is distilled and bottled in Walkerville by Hiram Walker & Sons Limited.

EATON'S WAREHOUSE STORE

749 VIEW STREET
Next Door to the
Civic Parking Garage

CLEARANCE
Continues
through Saturday, June 28th with Special Savings in Home Furnishings

MAJOR APPLIANCES
Viking 23 cu. ft. Freezer
389.97
Drywall construction with polyurethane insulation. Holds approximately 795 lbs. Has a safety popout lock and key. White. Model H923W.

Viking 30" Range
349.97
Automatic clock-controlled oven with window in door. 2 large and 2 small elements. White or Almond color.

Moffat Refrigerator
559.97
Model MRF 1629. 16 cu. ft. capacity with twin crispers, adjustable storage, butter compartment. White or Almond color.

DINING ROOM SUITES
7-Pce. Broyhill Suite
999.00
This set consists of a dining table with extension leaf, buffet and hutch and 3 high-back side chairs plus 1 arm chair.

5-Pce. Houser Dinette
199.00
This wrought iron set is finished in white with a glass table top. The 4 chairs have yellow floral seats.

7-Pce. Contemporary
999.00
Dining suite is finished in tone of light oak and trimmed with mirrors. The 4 chairs are contoured and partially upholstered in a brown volour.

Dining Table — 2 Only
299.00
Duncan Phyfe design extension tables by Knechtel. Double pedestal style, 36x54", extends to 66" with 1 leaf. 1 Walnut table and 1 Mahogany table.

BEDROOM SUITES
Fr. Provincial Style
1299.00
5-pce. suite consists of a triple dresser with twin mirrors, chest on chest, 2 night tables and a 54"/60" cane back headboard. Finished in a rich tone of fruitwood.

Mediterranean Style
799.97
4-pce. suite is finished in a medium Oak. Suite consists of a triple dresser with large mirror, chest, night table and a 54"/60" headboard.

3-Pce. Contemporary
249.00
Suite consists of a triple dresser with mirror, 4-drawer chest and a 54"/60" headboard.

3-Pce. Colonial Style
899.00
Designed in a rustic Colonial style, this triple dresser suite is constructed of pine and has a rich Pine finish.

Selected Pieces
5-Pce. Chrome Dinette
89.97
Styled by Perfect Chrome. Table tops are in a brown woodgrain and green marble effect. Chairs have green and beige floral covering.

Biltmore Sleepers
259.97
4'6" size sleepers with factory select covers with attractive styling diamond quilted backs. Includes a foam mattress.

The Grange Truckload Sale continues during this Big Event!
You can shop the Warehouse Store
Friday 9:30 a.m. to 9:00 p.m.
PERSONAL SHOPPING ONLY
DELIVERY EXTRA

EATON'S

Tonight and Friday:
Cloudy with showers

Victoria Times

Classified 386-2121
News 382-3131

97th YEAR, No. 16 * * * VICTORIA, BRITISH COLUMBIA, THURSDAY, JUNE 26, 1980 25 CENTS DAILY; 30 CENTS SATURDAY

Peking troops put on alert

By LINDA MATHEWS
The Los Angeles Times

PEKING — China condemned the Vietnamese invasion of Thailand and apparently put its troops along the Sino-Vietnamese border on alert Wednesday, a sign that Peking may be preparing to go to the aid of the Thais.

A spokesman for the Chinese Foreign Ministry would not comment on Western intelligence reports that border guards and regular Chinese forces in the southern provinces of Yunnan and Guangxi have been put on alert, but made it clear that in any contest between Communist Vietnam and anti-Communist Thailand, China would side with Thailand.

"We strongly condemn the Vietnamese armed invasion into the sovereign territory of Thailand," a statement released by the Foreign Ministry said. "We are keeping a close watch on these developments."

Diplomatic and military sources here rule out any massive Chinese retaliation against Vietnam, for they say the estimated 100,000 Chinese troops closest to the Vietnamese frontier would require at least six weeks to gear up for a major engagement.

The troops stationed at the border itself are almost all untested guards and militiamen, not members of the People's Liberation Army. Most regular army units were withdrawn from the immediate area of the border soon after China's month-long invasion of Vietnam last year, the sources said, and would need several days to reach the frontier by train or truck.

Diplomats say that what is more likely than another Chinese invasion is a series of diversionary raids into Vietnamese territory that would keep the Vietnamese border defense units occupied and prevent Hanoi from sending those forces to the Thai-Cambodian theater, the site of the current fighting.

Other possibilities, though risky, would be for the Chinese navy to harass Vietnamese ships in the South China Sea or to stage a blockade of a Vietnamese harbor, aimed at slowing the flow of supplies and arms from the Soviet Union, Vietnam's staunchest ally. The danger, of course, would be that China might have to intercept Soviet ships, risking a confrontation at sea with a navy far superior to its own.

Although it is not yet clear what kind of move China will make, there is agreement here that if the Thais are unable to dislodge the estimated 3,000 Vietnamese invaders and the fighting persists, China will be forced to take some kind of action to show its support for Thailand.

For more than a year, the Chinese have actively courted the nervous Thais and pledged aid and assistance in the event of Vietnamese aggression.

"The Chinese have to follow through, not so much because what they will do will hurt the Vietnamese, but because the Thais and other Southeast Asians expect something," a Western diplomat said. "China's credibility and its reputation as a dependable ally will be shattered if it stands by idly."

No legalizing of marijuana

OTTAWA (CP) — Justice Minister Jean Chretien said today that a bill to soften penalties for marijuana possession will be introduced in Parliament within a few weeks.

But he told the Commons justice committee that the government does not intend "to legalize or even decriminalize marijuana but only to change the penalties associated with it."

He also said the government believes marijuana is a health hazard.

This echoes concerns of the Addiction Research Foundation and other such health organizations which have said marijuana and hashish can cause lung damage, memory loss and loss of fertility.

Chretien also said that drug traffickers will continue to be prosecuted with vigor. Federal law currently states that possession of marijuana is punishable with fines of up to $1,000 and up to two years in prison. Drug traffickers can draw life sentences in jail.

Chretien added the government may reduce penalties for bringing small quantities of marijuana — and its byproducts — across borders.

Ian McKain photo

Reunion scene at Victoria airport includes (from left) grandmother Susan Singer-Taylor, mother Susan Nikolopoulos, son Alex Nikolopoulos, half-sister Marya and private eye Jay J. Armes

Escape 'a little hairy' as boy, mom reunited

The man whose clandestine tactics reunited an 11-year-old Duncan boy with his mother Wednesday says the ordeal got "a little hairy" at times.

But for Jay J. Armes of El Paso, Tex., who sees himself as possibly the world's greatest private eye, it was just another case.

The tale of intrigue began in late May when he started plotting the return of Alex Nikolopoulos from Athens, where he had been held by his father since last summer.

The happy ending took place Wednesday at Victoria International Airport where Alex was greeted by his mother, Susan Nikolopoulos, of Duncan and his grandmother, Susan Singer-Taylor, of Victoria.

But the recovery job involving 16 agents was not without its problems and tense moments, Armes said in an interview today.

The boy was approached by an American youth about his own age at his school in Athens shortly before 9 a.m. on June 16.

Alex was asked by the boy, who was working for Armes, to get into a waiting car.

He had made contact with Armes and his agents on earlier occasions and so wasn't surprised by this contact.

However, at this particular time in Athens a number of child murders had taken place and Armes says the boy's father led authorities to believe his son might be the next victim.

In a very short time after Alex left the school, an all-points bulletin was put out and an intensive house-to-house search was made in the area by military and riot police.

Armes said there were check points all over the city and police at one point came right over to the car with the boy in it.

"That's when it got a little hairy," Armes said.

But they got away and hid out in Greece for four days before flying out from an undisclosed point.

Armes' fee, estimated at about $60,000, will be paid by Alex's grandmother, an heir to the Singer sewing machine fortune.

This wasn't the first time Mrs. Singer-Taylor's resources have been used to secure Alex from his father.

It cost her about £25,000 pounds Sterling and six months of legal wrangles after the boy's father snatched him from his baby buggy in London's Hyde Park in 1970 and whisked him off to Greece.

Greek courts awarded custody to the mother when the couple separated but required her to remain within Greece. She fled with Alex and came to the Duncan area.

However, Victoria family court allowed the boy's father to get Alex back to Athens. In April, 1979, the court ruled the boy could visit his father during summer holidays.

Mrs. Singer-Taylor said she was given to understand that the B.C. attorney-general's ministry would ensure Alex's return if his father tried to keep him, as she and her daughter feared.

"The ministry did nothing," Mrs. Singer-Taylor said, adding that all the Canadian government did was supply Alex, a Canadian citizen, with a pass-

See DUNCAN page 2

Riley Creek case blocked

VANCOUVER (CP) — The lawyer representing an Indian fisherman pressing private charges against federal and provincial officials and a logging company said Wednesday he will petition B.C. Supreme Court to overrule a stay of proceedings in the case.

Garth Evans, representing Frederick Bellas, of Masset in the Queen Charlotte Islands, said the stay ordered by the attorney-general's ministry amounts to a denial of justice.

Bellas had alleged Jack Biirkert, regional manager of the provincial forest ministry in Prince George, deputy forests minister Michael Apsey, federal fisheries regional manager Wally Johnson and CIPA Industries Ltd. (formerly Q. C. Timber), had harmed fish habitat near Riley Island between March 23 and June 15 last year.

The charges followed a dispute over jurisdictions of federal and provincial authorities in January 1979 when the federal fisheries service ordered G. C. Timber to stop falling trees at Riley Creek because the logging was causing erosion.

Evans said Bellas has instructed him to petition the B.C. Supreme Court to have the case heard again and to prohibit the provincial attorney-general from issuing another stay.

Victoria man held in woman's death

A Victoria man was arrested in Fort St. Wednesday after the body of a a 46-year-old woman was discovered in her Saanich apartment earlier in the day.

Two Saanich detectives left for the northern B.C. community Wednesday night.

The body of Sylvia May Barlow, clad only in undergarments, was discovered on her living room floor.

She had last been seen alive at about 8 p.m. Monday.

Police said the victim, who lived alone in her apartment, had been beaten about the head with a rock and stabbed in the back with a large knife.

Police have a rock and a knife in their possession.

Robbery [illegible] out as a motive but no other motive was given.

350 flee wild forest inferno

THUNDER BAY, Ont. (UPC) — A wildly raging forest fire grew to 215,000 acres today and moved to within four miles of the Gull Bay Indian Reserve, where 360 people have evacuated their lakeside homes.

The uncontrolled inferno, which has already destroyed millions of dollars in prime timber, was threatening to surpass even the record 275,000-acre Kenora No. 23 fire that forced thousands to flee their homes last month.

Thunder Bay 46 was the largest of about 85 fires burning across Ontario although high winds doubled in size to 100,000 acres the No. 27 blaze raging out of control near Kenora.

"The communities of Armstrong and Collins are in no immediate danger from Thunder Bay 46 but it is now between two and four miles from Gull Bay," Ontario Ministry of Natural resources spokesman Wayne Suttie said.

The fire was raging through [illegible] prime timber and forestry department officials said they could not even estimate the loss beyond "in the millions." "No relief is in sight for the next couple of days and the fire will probably continue at its present pace," Suttie said. "Certainly a manmade effort isn't going to stop it ... unless we have a major weather change."

There were an estimated 600 men on the firelines in the region but Suttie said they were concentrating more on 11 new fires started by lightning than in vain attempts to battle the huge fire.

About 500 men were fighting 70 fires in the northwestern region of Ontario, but were being hampered by winds gusting to about 35 miles an hour.

The Kenora No. 27 fire doubled in size to 100,000 acres since Wednesday. It was ripping uncontrolled through lake-dotted recreational areas but forestry spokesman Ole Olsen said it no longer threatened the town of Savant.

France tests neutron arms

PARIS (AP) — French President Valery Giscard d'Estaing revealed today that France has developed, built and tested a neutron warhead but has not yet decided whether to produce it.

It could be put into production by 1982-83.

U.S. President Carter approved the stockpiling of key elements of neutron warheads in the U.S. in 1978 but has withheld permission to assemble the weapon.

ON THE INSIDE

Dylan lingers

Trailer parks sit by the edge of the visiting sea, and punks fill the local pub, but down along the heron-lined shore the ghost of Dylan Thomas still roams Laugharne. Page 5.

Harbor site: another try?

A majority on city council appears determined to take another run at rezoning the harbor commercial zone to allow a convention centre. Page 9.

Indian art treasure

Isolation has left a treasure trove of Indian art at a long-deserted Haida village on Anthony Island off the B.C. coast. Page 10.

'Bureaucratic nightmare'

Victoria and every other municipality in B.C. except Vancouver are facing a "bureaucratic nightmare" as a result of a B.C. Supreme Court rezoning ruling. Page 13.

Digging into the past

Jack and Hilda Beastall grew with their column over three decades. But its roots are a seldom-told story. Page 27.

Fresh ash spotted

Even as fresh ash was being spotted near the mouth of Mt. St. Helens, some wildlife was seen returning to the once-lush scene and biologists were reckoning the toll from the blast. Page 39.

INDEX

Births	40	**Entertainment**	36,37
Capital Scene	28	**Finance**	6, 7
Classified	40-50	**Gardening**	51
Comics	34	**Horoscope**	28
Crossword	51	**Lifestyles**	27-30
Deaths	50	**Sports**	16-19

Western winners on Page 3

Anger mounts over falling tourist revenues

Victoria's tourist industry found June a disappointing month and there is a growing anger among those affected by the lost revenues.

This is the finding of a city-wide survey conducted by the *Times* after Provincial Tourism Minister Pat Jordan said an earlier report was based on misinformation.

The survey shows a mixed trend with tourist revenues generally below expectations.

In some cases, there is a signficant decline from 1979 levels.

This slump is in sharp contrast to results from January to mid-May, when the industry was thriving.

The survey shows:

—The downtown tourist attractions, the first to notice an up or down trend in the flow of visitors, report that business began to sag in June.

—Hotels in the downtown core were generally full in June, despite a flock of cancellations related to the volcano — some had a net increase — motels away from the city centre are down as much as 50 per cent.

—Most gift shops report business down between five and 15 per cent this month. A few report business steady or up.

—The car rental business reported revenues down about 10 per cent in June, after having been above 1979 levels from January to May.

—The Eaton's tourist section reports revenues fell nine per cent in the first three weeks in June though there were signs of a recovery during the fourth week.

Spokesmen for all companies said the pattern from January to April had been excellent.

May was a mixed month and June has been generally disappointing.

Tourist spokesmen are divided in their forecasts for the summer — some are optimistic while others see more gloom.

There is a considerable amount of anger in the community.

Greater Victoria Chamber of Commerce vice-president Arne Lane said the flow of customers to his Royal London Wax Museum in June is down 10 per cent from last year and he has become disillusioned with Jordan's tourism promotion campaign.

He said the government has spent too much time on one-shot projects like an expensive float for the Rose Bowl parade when it should have been concentrating on a year-around marketing program.

"It is not good enough to fire off a cannon once a year and expect that to do the job."

He said the provincial government deserves some credit for its efforts in the past but it must move in new directions, and quickly, to protect a key industry.

"A decline of even two per cent in July would be very serious and could be the difference between profit and loss," he said.

Mike Andruff, manager of the Craigflower Motel at Admirals and Craigflower roads, says his June business is down 50 per cent from last year.

"As far as Pat Jordan is concerned, she's wrong in every direction," Andruff said.

Andruff's strongest criticism was reserved for the government's decision to make Americans pay more than Canadians to ride the Victoria Princess and Flying Princess jetfoil.

(The price is $15 on the ferry, $25 on the jetfoil but in Seattle the fares are paid in U.S. funds while in Victoria they are paid in Canadian dollars. This means Americans pay $2.25 more for the ferry, $3.75 more for the jetfoil when the U.S. dollar is worth 15 per cent more).

"It's stupid charging Americans more when they can't even bring their car across," Andruff said.

"What is happening is awful and they'd better reduce their rates.

"Somebody should light some kind of fire under our government — they're ruining our tourist industry," Andruff claimed.

Andruff pointed out the Princess Marguerite used to bring cars over, unlike the two vessels that replaced her.

"We're two or three miles out of Victoria. People need cars to get here."

Andruff's suggestion that most tourists without cars aren't getting much beyond central Victoria was borne out by the *Times* survey.

Bart McDonagh, owner of Harbour Court Motel, 5753 Sooke Road: "June's been a funny month, but the last one-and-a half weeks have been really bad. It's down about 40 per cent from last year."

Jim Bishop, manager of the Dutchman Inn, 2828 Rock Bay Ave., said business is down.

"Everybody in the business I've talked to said it

See JUNE page 2

TORONTO STOCK EXCHANGE TRADING

Distributed by CP
Toronto Stock Exchange—June 26

Complete tabulation of Thursday transactions. Quotations in cents unless marked $. z—Odd lot, xd—Ex-dividend, xr—Ex-rights, xw — Ex-warrants. Net change is from previous board-lot closing sale.

Stock	Sales A and B	High	Low	Close	Net Ch'ge
Abti Prce	8530	$19	18¾	18⅞	+ ⅛
Abitbi 7½p	z50	$41¾	41¾	41¾	
Abitbi 10	z9	$50⅞	50⅞	50⅞	
Acklands	1500	$14	13¾	13¾	— ¼
Adanac M	1700	375	365	365	—10
Agnico E	8120	$14½	14⅛	14⅜	+ ⅛
Agra Ind A	1000	$5	485	485	—27
Albany	7300	250	236	236	—14
Alt Energy	23805	$18	17¾	17¾	— ⅛
Alta Gas A	45399	$31½	30½	30½	— ¾
Alta G F	650	$26⅞	26¾	26¾	— ⅛
Alta G 9.76	z30	$26⅜	26⅜	26⅜	
Alta G 7.60	100	$23	23	23	— ½
Alta G 6⅜	1005	$43½	43	43	— ⅝
Alta G 6½	19350	$29½	28½	28½	— ¾
Alta Nat	500	$20	20	20	
Brascan B	z52	$26½	26½	26½	
Brscn 8½	600	$25¼	25⅛	25¼	+ ⅛
Brenda M	9625	$31½	30¾	31	+ 1
Brinco	5016	$7¾	7½	7½	— ⅛
Brinco p	1805	$5⅛	5	5	
BCFP	4900	$14	13¾	13¾	
BC Pack B	100	$44¼	44¼	44¼	—2¼
BCRIC	26190	$6¼	6⅛	6⅛	

Stock	Sales	High	Low	Close	Net Ch'ge
Pembina	7400	$12⅛	12	12	
Pennant	17442	266	263	265	+ 3
Penningtn	z1	$6⅛	6⅛	6⅛	
Petro Sun	9600	370	360	365	
Petrofina	7245	$53¾	52½	53¾	+1¾
Petrol	1000	$9⅞	9¾	9⅞	+ ⅛
Peyto Oils	700	$25⅜	24½	25⅜	+ ⅞
Phillips Cb	400	$13	13	13	
Phonix Oil	3900	$6½	6¼	6½	+ ⅛
Phnx Oil w	1000	150	150	150	
Pine Point	2425	$33⅞	33⅛	33⅜	+ ⅛
Place G	9230	320	310	310	+ 5
Placer	7091	$18	17¾	18	+ ¼
Pominex	1300	176	170	170	— 5
Ponder	3000	210	210	210	
Powr Corp	13744	$15⅝	15	15½	+ ½
Prado Exp	6100	95	87	87	
Precamb	30900	$5⅞	5½	5⅝	— ⅛
Pre Trst	197	$61	61	61	— ½
QMG Hldg	50830	$7¼	6⅞	7	— ⅛
Qasar Pet	8700	$5⅜	5¼	5¼	— ⅛
Que Sturg	13100	$5⅝	5⅜	5½	
Ram	10100	$23⅛	22¾	22¾	+ ¼
Ram wt	100	$13¼	13¼	13¼	— ½
Rchmn	5092	$11	10¾	11	+ ⅛
Rang	185170	$41	38¼	38¾	+ ¼
Rank Org	z70	475	475	475	
Rayrock	22600	395	375	390	+15
Readers D	100	$9¼	9¼	9¼	+ ½
Redlaw	200	125	125	125	
Redpath	1000	$15½	15¼	15½	+ ⅜
Redstone	14400	140	138	138	+ 3
Reed Pap	p21200	$11½	11⅜	11⅜	
R Sth A	800	$9½	9⅜	9⅜	— ⅛
Reichhold	2745	$12½	12½	12½	
Reitman	z1	$14¾	14¾	14¾	

Stock	Sales	High	Low	Close	Net Ch'ge
Whonok A	1800	$10¼	9⅞	9⅞	— ⅜
Wilanour	2000	$6	6	6	+ ½
Wilco	25000	78	73	75	+ 2
Willroy	12400	$7¾	7⅜	7⅝	+ ¼
Win-Eld	15500	82	80	82	+ 2
Windfall	22100	194	180	190	
Woodreef	30794	68	65	67	— 1
Woodwd A	2400	$27	26¾	27	+ ½
Wrlwid	200	$22	22	22	+ 1
Wr Harg	100	425	425	425	+25
Yk Bear	2400	$12⅝	11½	11½	— ¾
Y Lambton	2234	155	150	150	— 5
Zellers A	100	$10¼	10¼	10¼	

Trust Units

Stock	Sales	High	Low	Close	Net Ch'ge
BBC R un	900	$15¼	14¾	14¾	— ⅜
BM-Rt un	3150	$9½	9¼	9¼	+ ⅛
C Perm un	5279	$7⅜	7¼	7⅜	
C Realty u	425	$5⅞	5¾	5¾	
TD Realty	3545	$24½	24¼	24½	+ ¼

—VANCOUVER

Complete tabulation of Wednesday transactions. Quotations in cents unless marked $. Net change is from previous close of same lot type.

Stock	Sales	High	Low	Close	Net Ch'ge
Aaron	2300	430	425	430	
Abella	1000	175	175	175	
Action	11700	160	145	145	—15
Agassiz	7500	191	190	190	
Aleta	2000	91	91	91	+6
Altex	1000	110	110	110	
Am Flrit	4000	480	455	455	—25
Am Pyd	6850	300	290	300	+10
Amflo	2800	370	360	365	+5
Anchor	39350	1112	887	1075	+145
Andex	6650	115	105	105	—10
Anglo Bo	6500	375	360	360	—10
Arcdia	4500	55	55	55	+2
Argo	7300	$8½	7¾	8¼	+ ⅜
Argyll	3100	300	300	300	

today's markets

Toronto

The Toronto stock market was sharply higher in active mid-afternoon trading today.

Imperial Oil announced that its wholly-owned Esso Resources Canada Ltd. recovered oil and gas at the Issungnak 0-61 well north of Pullen Island in the Beaufort Sea.

The well produced a flow of 2,400 barrels of oil a day from a section 3,000 metres to 3,005 metres deep, the announcement said. But no definitive calculation of the potential producing capacity of the formation could be made.

The well also produced a gas flow of five million cubic feet a day from a depth of 2,953 metres to 2,959 metres.

Imperial, through its Esso subsidiary, has a 50-per-cent interest in the well. Gulf Canada Resources has 28.85 per cent, Aquitaine Co. of Canada 15.15 per cent, Norcen Energy Resources four per cent and Western Mines Ltd. two per cent.

Among industrials, Texaco Canada jumped 3¾ to $103¾, Aquitaine of Canada 3 to $66⅜, Dome Petroleum 2½ to $86¼, Petrofina Canada 1½ to $53½ and Gulf Canada 1⅜ to $34½.

Canadian Cablesystems B dropped 1 to $17¼.

Vancouver

Prices were up in heavy trading today on the Vancouver Stock Exchange. Volume at 11 a.m. PDT was 2,644,059 shares.

Of the stocks that traded, 156 advanced, 120 declined and 177 remained unchanged.

B.C. Resources Investment Corp. led trading in the industrials and dropped .05 to $6.15 on 26,670 shares. Grouse Mountain declined .06 to .45 on 5,500 shares. Proflex Ltd. advanced .04 to .24 on 2,000 shares and Renn Industries was steady at $1.40 on 1,400 shares. K Cycle was unchanged at $2.65 and Webb and Knapp Ltd. was steady at $2.60.

Andex Mines led resources traders and gained .25 to $1.30 on 123,800 shares. International Brenmac Development rose .05 to $2.05 on 107,500 shares, Newcoast Silver advanced .06 to $1.96 on 68,800 shares and Mid-Canada Gold rose .05 to $1.59 on 63,200 shares. Sweetwater gained .10 to $3 and Highwood Resources was unchanged at $2.05.

Val d'Or Explorations warrants led traders on the curb exchange and gained .05 to .30 on 122,900 shares. Val d'Or Explorations rose .10 to $2.75 on 66,900 shares, Sahqua Minerals was was steady at .60 on 31,000 shares and Ashcroft Resources was up .10 to $3.35 on 24,700 shares. Viscount Resources advanced .08 to $1.53 and Galilean Resources Corp. was unchanged at $1.20.

New York

The stock market pushed ahead today, extending Wednesday's sharp advance.

The market's strength in recent days has brought it close to the peaks it reached in February before a sharp selloff set in.

The Dow Jones industrial average's closing high for the year to date was 903.84 on Feb. 13.

One commonly accepted explanation for the recent gains has been demand from investing institutions scrambling to add stocks that have fared well to their portfolios in time for their midyear reports.

Sony led the active list, up ¼ to $10⅜. A 200,000-share block traded at $10¼ on the Pacific Stock Exchange.

London

The London stock market was mixed near the close of quiet trading today.

The *Financial Times* index was unchanged at 465.9.

Oils were firm, golds were mixed and other sectors of the market were generally easier.

Canadian stocks advanced.

WHOLESALE/
WAREHOUSE COMPLEX
SOUND, CLEAN, CEMENT BLOCK CONSTRUCTION
LAND=14,620 SQ. FT.
BUILDING=11,734 SQ. FT.
FULLY LEASED WITH SIX BUSINESSES
WITHIN ONE-MILE CIRCLE
DOWNTOWN VICTORIA, B.C.
ASKING $425,000
JACK SWANSTON
388-4271 592-6338
J. H. WHITTOME & CO. LTD.
800 FORT STREET
6-26

Vancouver 10:15

By The Canadian Press

Following are 10:15 a.m. PST prices on a selected list of stocks provided by the Vancouver Stock Exchange. Net change is from previous day's close.

Stock	Sales	High	Low	10:15	Ch'ge
Resource and Development					
Andex	79800	130	110	130	+25
Itl Brmc	77900	208	193	208	+8
Newcst	54100	195	190	193	+3
Mcg	46600	162	150	161	+7
Swt	38600	310	295	305	+15
Hghwd	32500	210	200	209	+4
Chariot	20000	280	280	280	—17
INDUSTRIALS					
BCRIC	17515	620	615	615	— 5
Gr Mtn	5000	55	55	55	+4
Proflex	2000	24	24	24	+4
Renn In	1400	140	140	140	
Kristn	1350	265	265	265	
Daon	1100	$8⅛	8	8	

$ EXCHANGE

IN VICTORIA today purchase of U.S. funds in terms of Canadian dollars is 1.1470 for cash, 1.1475 for cheques and 1.1070 for coins. Selling rates are 1.1590 for cash and 1.1575 for cheques.

IN MONTREAL, the U.S. dollar in terms of Canadian funds at noon was down 1/10 at $1.1520. Pound sterling was up 2/5 at $2.7003.

Gold

LONDON (AP) — Closing gold prices Thursday, in U.S. dollars a troy ounce. London 621.00; Paris 621.15; Frankfurt 624.97; Zurich 624.00; Hong Kong 611.11.

Closing Averages

TORONTO

Comp	2057.2	+ 3.4
Metals	1872.0	+ 4.2
Golds	4127.7	+93.2
Oil, gas	4768.9	+32.8

Volume: 5 million.

NEW YORK

Ind	883.44	— 4.09
Trans	276.11	+ .72
Utilities	114.64	— .18
Comp	318.76	— .66

Volume: 46 million.

Foreign exchange

MONTREAL (CP) — Thursday's foreign exchange nominal selling rates at 11 a.m. EDT supplied by the Bank of Montreal:

The rates are called nominal because they fluctuate during the day and vary at each bank. x-Fixed monthly rate.

Australian dollar 1.3350; Austria schilling .0922; Bahamas dollar 1.1560; Barbados dollar .5850; Belgium cnv franc .040800; Bermuda dollar 1.1560; Brazil cruzeiro .0654; xBulgaria lev 1.3939; China renminbi .8000; xColombia peso .0231; xCzechoslovakia crown .2300; Denmark krone .2105; East Caribbean dollar .4320; France franc .2810; Germany mark .6525; Greece drachma .0270; Hong Kong dollar .2345; xHungarian forint .0368; India rupee .1495; Irish pound 2.4400; Italy lira .001380; Jamaica dollar .6510; Japan yen .005300; Kuwait-dinar 4.3195; Mexico peso .0510; Netherland guilder .5940; N.Z. dollar 1.1400; Norway krone .2370; xPoland zloty .0389; Portugal escudo .0237; xRomania leu .2572; Saudi Arabia riyal .3450; Singapore dollar .5440; South African rand 1.4950; Spain peseta .01650; Sweden krona .2760; Switzerland franc .7085; Trin-Tob dollar .4855; U.K. pound 2.7026; U.S. dollar 1.1525; xU.S.S.R. ruble 1.8149; Venezuela bolivar .2782.

Quotations in Canadian funds.

ALBERTA GAS TRUNK LINE

NOTICE OF DIVIDENDS

Notice is hereby given that the following quarterly dividends have been declared payable on the 15th day of August, 1980 to shareholders of record at the close of business on the 23rd day of July, 1980.

PREFERRED SHARES

4-3/4% Series C Dividend No. 60
Dividend of $1.1875 per share on the outstanding 4-3/4% Cumulative Redeemable Preferred Shares, Series C.

5-3/8% Series D Dividend No. 47
Dividend of $1.34375 per share on the outstanding 5-3/8% Cumulative Redeemable Convertible Preferred Shares, Series D.

7-3/4% Series Dividend No. 26
Dividend of $0.484375 per share on the outstanding 7-3/4% Cumulative Redeemable Preferred Shares.

9-3/4% Series Dividend No. 18
Dividend of $0.609375 per share on the outstanding 9-3/4% Cumulative Redeemable Preferred Shares.

9.76% Series Dividend No. 16
Dividend of $0.61 per share on the outstanding 9.76% Cumulative Redeemable Preferred Shares.

7.60% Series Dividend No. 11
Dividend of $0.475 per share on the outstanding 7.60% Cumulative Redeemable Preferred Shares.

6-3/8% Series Dividend No. 7
Dividend of $0.3984375 per share on the outstanding 6-3/8% Cumulative Redeemable Convertible Second Preferred Shares.

6-1/2% Series Dividend No. 2
Dividend of $0.40625 per share on the outstanding 6-1/2% Cumulative Redeemable Convertible Second Preferred Shares.

COMMON SHARES

Class "A" Dividend No. 72
Dividend of $0.28 per share on the outstanding Class "A" common shares.

THE ALBERTA GAS TRUNK LINE COMPANY LIMITED

Calgary, Alberta
June 13, 1980

George L. Bastin
Vice President and
Corporate Secretary